

Planning and Zoning Vicinity Map: ZON20-00627

Case Details

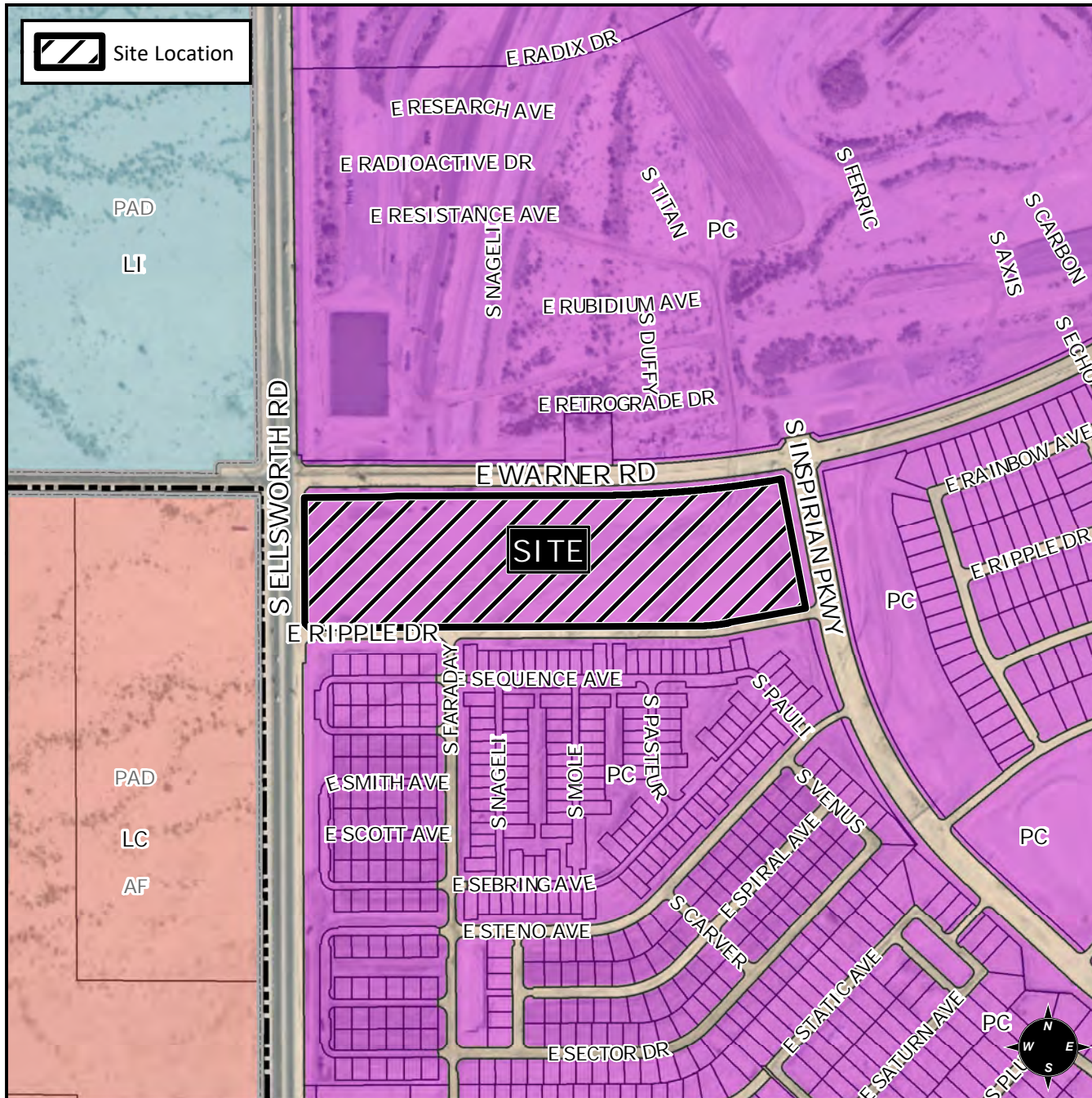

CASE: ZON20-00627 PRE-PLAT :

SITE / ADDRESS:

District 6. Within the 4400 block of South Ellsworth Road (east side); within the 9200 to 9500 blocks of East Warner Road (south side); within the 4400 block of South Inspirian Parkway (west side) and within the 9200 to 9500 blocks of East Ripple Drive (north side). Located south of Warner Road and east of Ellsworth Road. (16.7± acres)

REQUEST:

Site Plan Review. This request will allow a multiple residence development on the property.

