

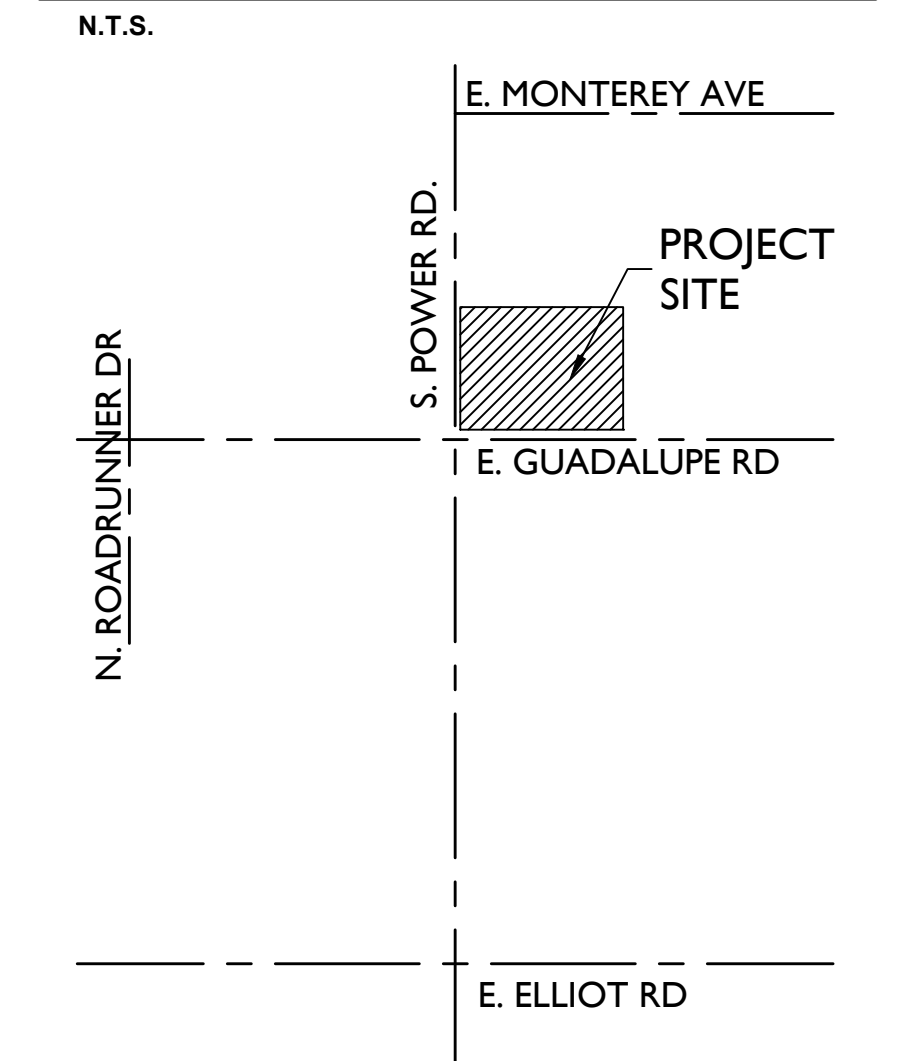

VICINITY MAP



PLANT LEGEND

SYMBOL	SCIENTIFIC NAME	COMMON NAME	SIZE
TREES			
	Acacia aneura	Mulga	24" Box
	Chilopsis linearis	Desert Willow	36" Box
	Caesalpinia cacalaco 'Smoothie'	Thornless Cascalote	24" Box
	Pinus ularica	Afghan Pine	36" Box
	Prosopis hybrid 'Phoenix'	Thornless Mesquite	24" Box
	Phoenix dactylifera	Date Palm	18' Tall
	Existing palm - to remain		18' Tall
	Existing shade tree - to remain		18' Tall

SYMBOL	COMMON NAME	SIZE
SHRUBS/ACCENTS		
	Agave desmettiana	Smooth Agave 5 Gal
	Asclepias subulata	Desert Milkweed 5 Gal
	Dasylirion wheeleri	Desert Spoon 5 Gal
	Hesperaloe parviflora 'Brakelights'	Brakelights Red Yucca 5 Gal
	Leucophyllum langmaniae 'Rio Bravo'	Rio Bravo Sage 5 Gal
	Muhlenbergia rigens	Deer Grass 5 Gal
	Opuntia violacea 'Santa Rita'	Purple Prickly Pear 5 Gal
	Existing shrub - to remain	5 Gal

SYMBOL	COMMON NAME	SIZE
GROUNDCOVERS		
	Eremophila prostrata 'Outback Sunrise'	'Outback Sunrise' 1 Gal
	Lantana montevidensis	Trailing Purple Lantana 1 Gal
	Lantana x 'New Gold'	New Gold Lantana 1 Gal

MATERIALS

New landscape areas
 *plantings are shown on planting plan sheet L-1.02

NOTES:

- ALL LANDSCAPE AREA WILL BE COVERED BY 1" SCREENED APACHE BROWN DECOMPOSED GRANITE, 2" MIN. DEPTH.
- EXISTING PLANTS TO REMAIN ARE SHOWN AROUND THE PROPERTY PERIMETER.

KEYNOTES

- 1 PARKING
- 2 TRASH ENCLOSURE
- 3 DRIVE THROUGH
- 4 EXISTING BUS SHELTER
- 5 EXISTING SCREEN WALL
- 6 BIKE RACK
- 7 TRASH RECEPTACLE

POWER & GUADALUPE PLANT DATA

	REQUIRED	EXISTING	PROPOSED	PROVIDED
(11-33-3) PERIMETER - POWER RD FRONTAGE (182 L.F.)				
1 TREE PER 25 L.F. (25% 36" BOX)	6 -24" BOX	-	6	6
	2 -36" BOX	-	2	2
6 SHRUB PER 25 L.F. (50% 5 GAL.)	44	20	24 (5 GAL.)	44
(11-33-3) PERIMETER - GUADALUPE RD FRONTAGE (200')				
1 TREE PER 25 L.F. (25% 36" BOX)	6 -24" BOX	-	6	6
	2 -36" BOX	-	2	2
6 SHRUB PER 25 L.F. (50% 5 GAL.)	48	26	24 (5 GAL.)	48
(11-33-3) PERIMETER - LANDSCAPE YARD NORTH (265 L.F.)				
3 NON-DECIDUOUS TREES PER 100 L.F.	8 -24" BOX	-	8	8
20 SHRUB PER 100 L.F.	53	14	39	53
(11-33-3) PERIMETER - LANDSCAPE YARD EAST (217 L.F.)				
3 NON-DECIDUOUS TREES PER 100 L.F.	7 -24" BOX	-	7	7
20 SHRUB PER 100 L.F.	44	7	37	44
(11-33-5) FOUNDATION PLANTING - RESTAURANT (189 L.F.)				
1 TREE PER 50 L.F. OF BUILDING FRONTAGE (10% 36" BOX)	3 -24" BOX	-	3	3
	1 -36" BOX	-	1	1
(11-33-5) FOUNDATION PLANTING - CARWASH (298 L.F.)				
1 TREE PER 50 L.F. OF BUILDING FRONTAGE (10% 36" BOX)	5 -24" BOX	-	5	5
	1 -36" BOX	-	1	1
(11-33-4) PARKING ISLAND				
1 TREE PER ISLAND (10% 36" BOX)	9 -24" BOX	-	9	9
	2 -36" BOX	-	2	2
3 SHRUB PER ISLAND	33	-	33	33

LANDSCAPE DATA

LANDSCAPE AREA 19,050 S.F.
 LANDSCAPE COVERAGE 85%

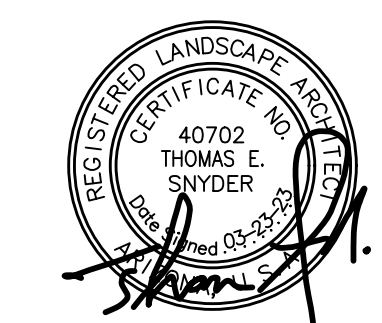
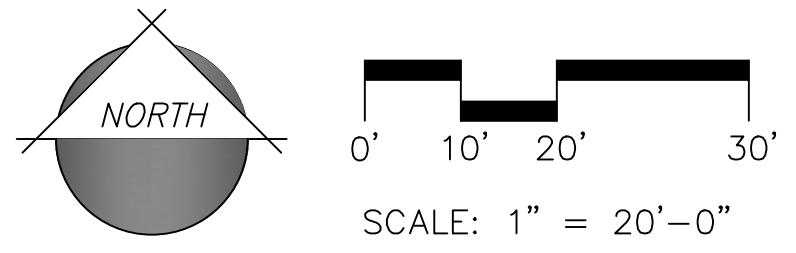

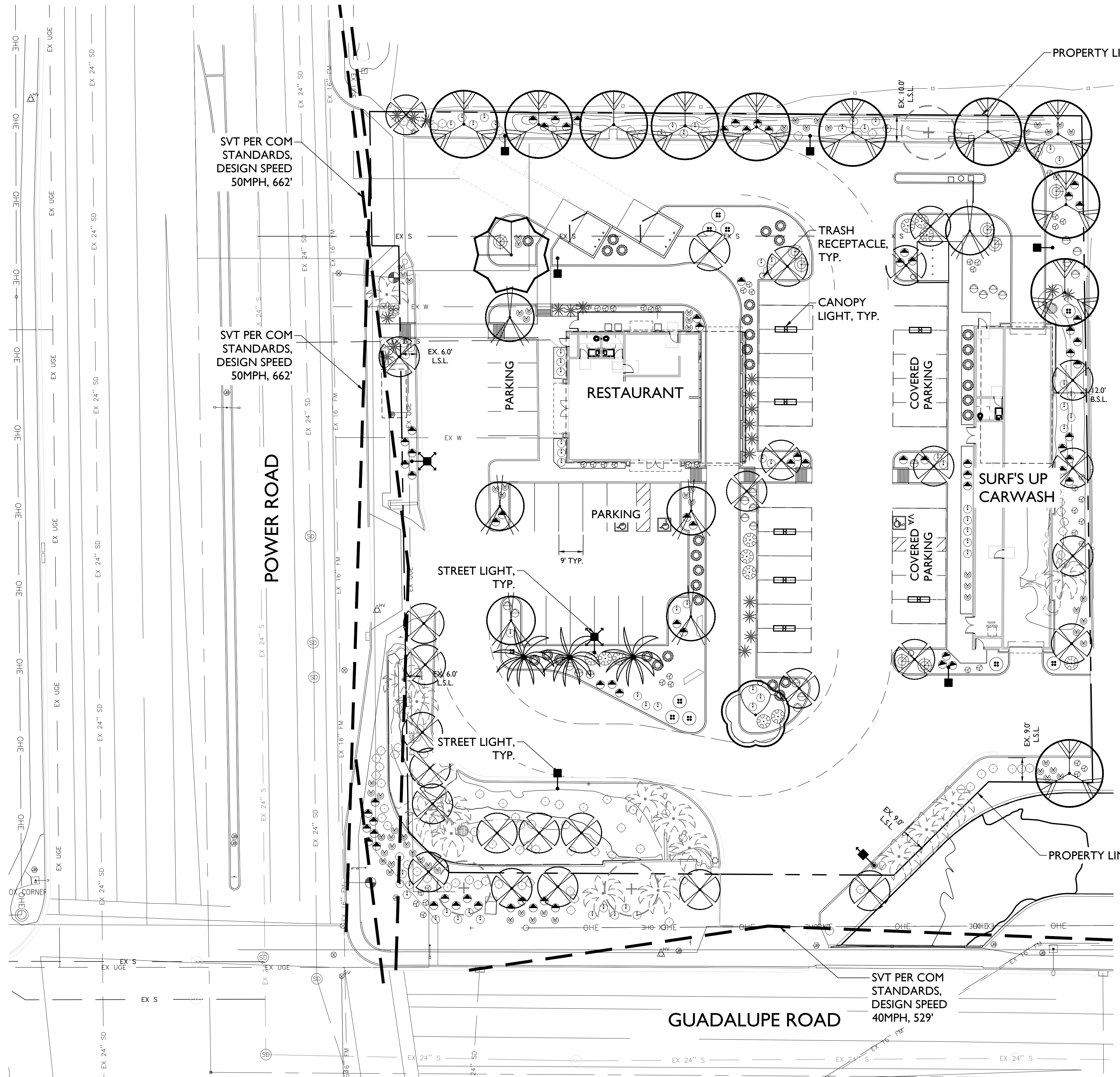

PLANT LEGEND

SYMBOL	SCIENTIFIC NAME	COMMON NAME	SIZE	QTY
TREES				
	Acacia aneura	Mulga	24" Box	22
	Chilopsis linearis	Desert Willow	24" Box	1
	Caesalpinia cacalaco 'Smoothie'	Thornless Cascalote	24" Box	4
	Pinus eldarica	Afghan Pine	24" Box	11
	Prosopis hybrid 'Phoenix'	Thornless Mesquite	24" Box	1
	Phoenix dactylifera	Date Palm	18' Tall	3
	Existing palm - to remain		18' Tall	15
	Existing shade tree - to remain		18' Tall	3
SHRUBS/ACCENTS				
	Agave desmetiana	Smooth Agave	5 Gal	66
	Asclepias subulata	Desert Milkweed	5 Gal	11
	Dasylirion wheeleri	Desert Spoon	5 Gal	21
	Hesperaloe parviflora 'Brakelights'	Brakelights Red Yucca	5 Gal	64
	Leucophyllum langmaniae 'Rio Bravo'	Rio Bravo Sage	5 Gal	13
	Muhlenbergia rigens	Deer Grass	5 Gal	32
	Opuntia violacea 'Santa Rita'	Purple Prickly Pear	5 Gal	43
	Existing shrub - to remain		5 Gal	91
GROUNDCOVERS				
	Eremophila prostrata 'Outback Sunrise'	'Outback Sunrise'	1 Gal	9
	Lantana montevidensis	Trailing Purple Lantana	1 Gal	71
	Lantana x 'New Gold'	New Gold Lantana	1 Gal	22
MATERIALS				
	1" Screened Apache Brown			10,648 S.F.
	2" Min. Depth			

- NOTES:**
- ALL LANDSCAPE AREA WILL BE COVERED BY 1" SCREENED APACHE BROWN DECOMPOSED GRANITE, 2" MIN. DEPTH.
 - EXISTING PLANTS TO REMAIN ARE SHOWN AROUND THE PROPERTY PERIMETER.

POWER & GUADALUPE PLANT DATA

	REQUIRED	EXISTING	PROPOSED	PROVIDED
(11-33-3) PERIMETER - POWER RD FRONTAGE (182 L.F.)				
1 TREE PER 25 L.F. (25% 36" BOX)	6 -24" BOX	-	6	6
	2 -36" BOX	-	2	2
6 SHRUB PER 25 L.F. (50% 5 GAL.)	44	20	24 (5 GAL.)	44
(11-33-3) PERIMETER - GUADALUPE RD FRONTAGE (200')				
1 TREE PER 25 L.F. (25% 36" BOX)	6 -24" BOX	-	6	6
	2 -36" BOX	-	2	2
6 SHRUB PER 25 L.F. (50% 5 GAL.)	48	26	24 (5 GAL.)	48
(11-33-3) PERIMETER - LANDSCAPE YARD NORTH (265 L.F.)				
3 NON-DECIDUOUS TREES PER 100 L.F.	8 -24" BOX	-	8	8
20 SHRUB PER 100 L.F.	53	14	39	53
(11-33-3) PERIMETER - LANDSCAPE YARD EAST (217 L.F.)				
3 NON-DECIDUOUS TREES PER 100 L.F.	7 -24" BOX	-	7	7
20 SHRUB PER 100 L.F.	44	7	37	44
(11-33-5) FOUNDATION PLANTING - RESTAURANT (189 L.F.)				
1 TREE PER 50 L.F. OF BUILDING FRONTAGE (10% 36" BOX)	3 -24" BOX	-	3	3
	1 -36" BOX	-	1	1
(11-33-5) FOUNDATION PLANTING - CARWASH (298 L.F.)				
1 TREE PER 50 L.F. OF BUILDING FRONTAGE (10% 36" BOX)	5 -24" BOX	-	5	5
	1 -36" BOX	-	1	1
(11-33-4) PARKING ISLAND				
1 TREE PER ISLAND (10% 36" BOX)	9 -24" BOX	-	9	9
	2 -36" BOX	-	2	2
3 SHRUB PER ISLAND	33	-	33	33

LANDSCAPE DATA

LANDSCAPE AREA	19,050 S.F.
LANDSCAPE COVERAGE	85%

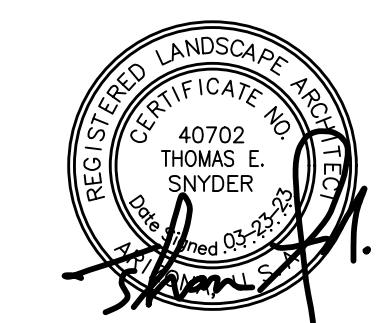



WALLS LEGEND

SYMBOL	ITEM
	6' TRASH ENCLOSURE WALL, SEE DETAIL 1 ON SHEET L-3.02
	EXISTING SCREEN WALL TO REMAIN

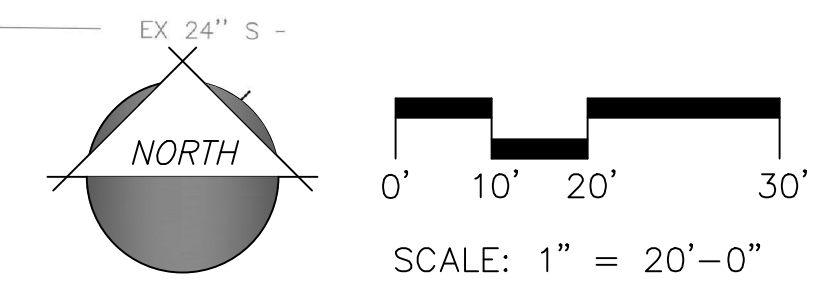

22-0519

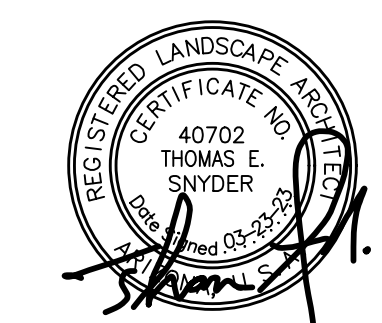

GENERAL NOTES:

1. SEE MANUFACTURER'S RECOMMENDATIONS FOR RAIL INSTALLATION.
2. VERIFY RAIL DIMENSIONS WITH MANUFACTURER'S SPECIFICATIONS AND SHOP DRAWINGS.

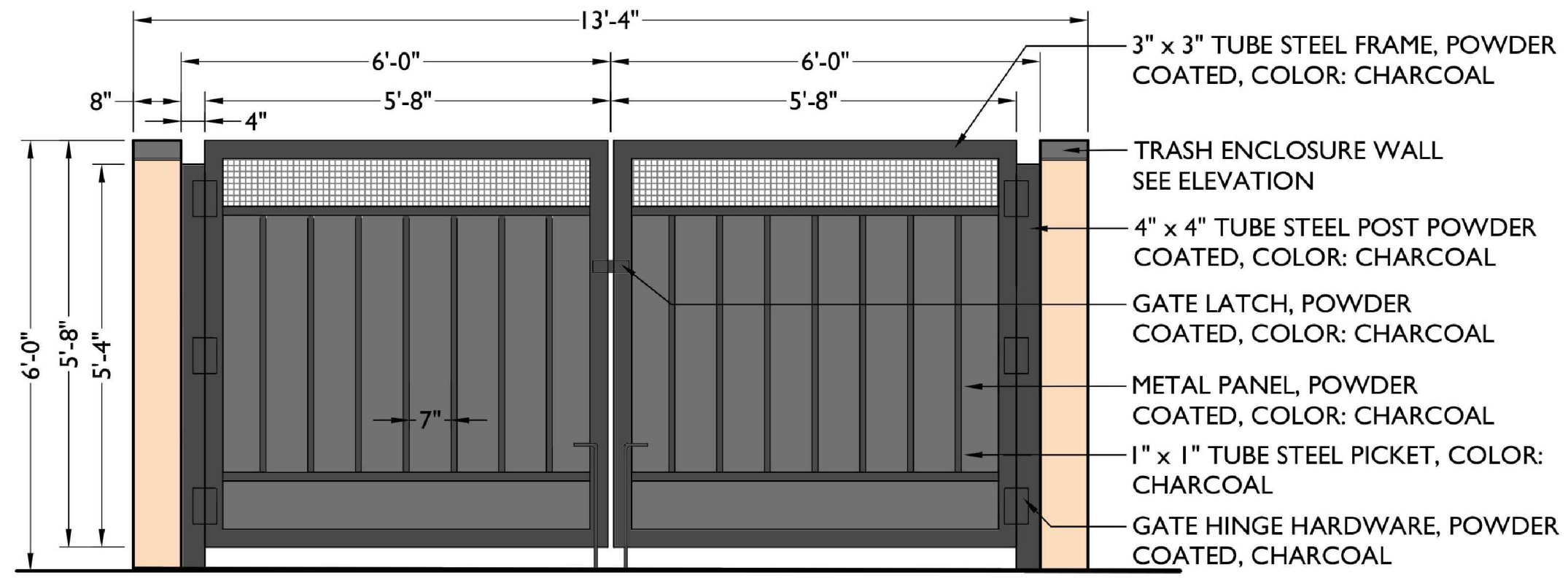

FRONT ELEVATION

1 6' TRASH ENCLOSURE GATE
Scale: 1/2" = 1'-0"

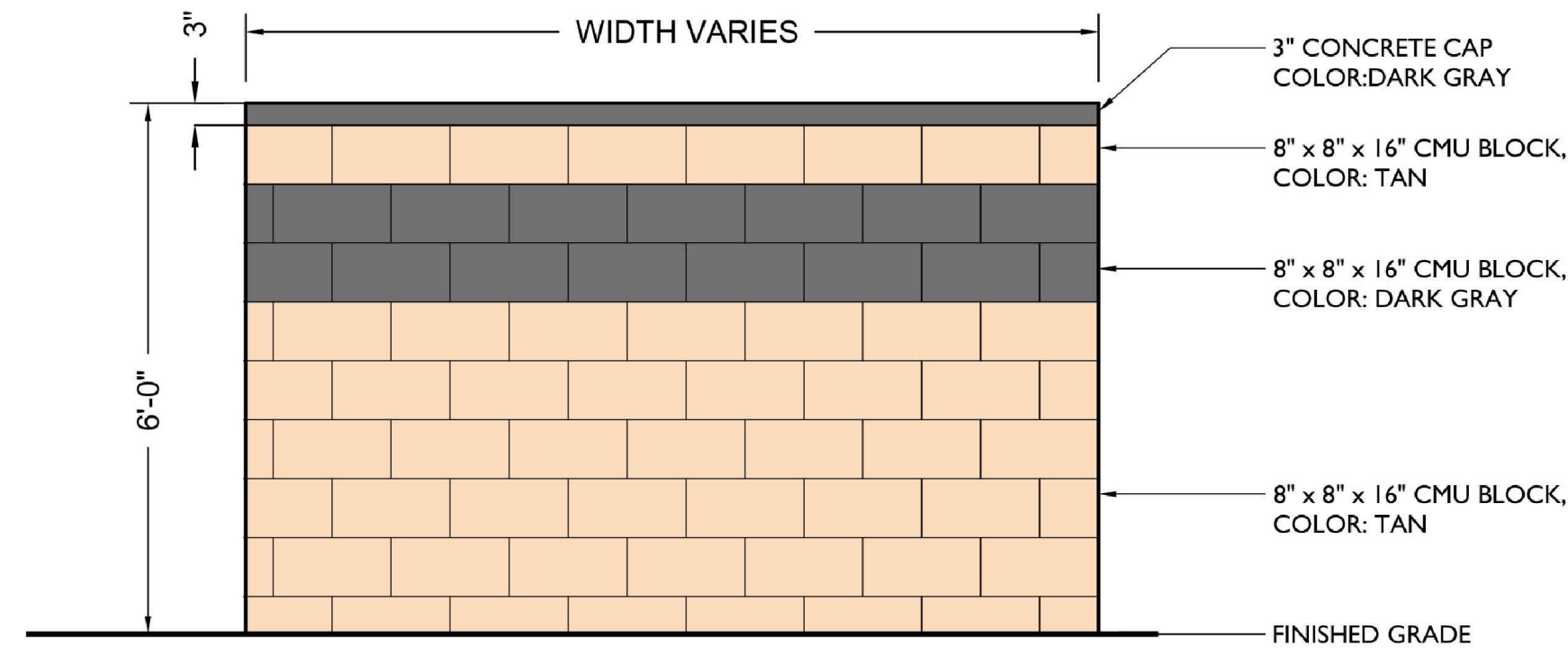

ELEVATION

2 6' TRASH ENCLOSURE WALL
Scale: 1/2" = 1'-0"