

## Board of Adjustment Vicinity Map: BOA24-00051

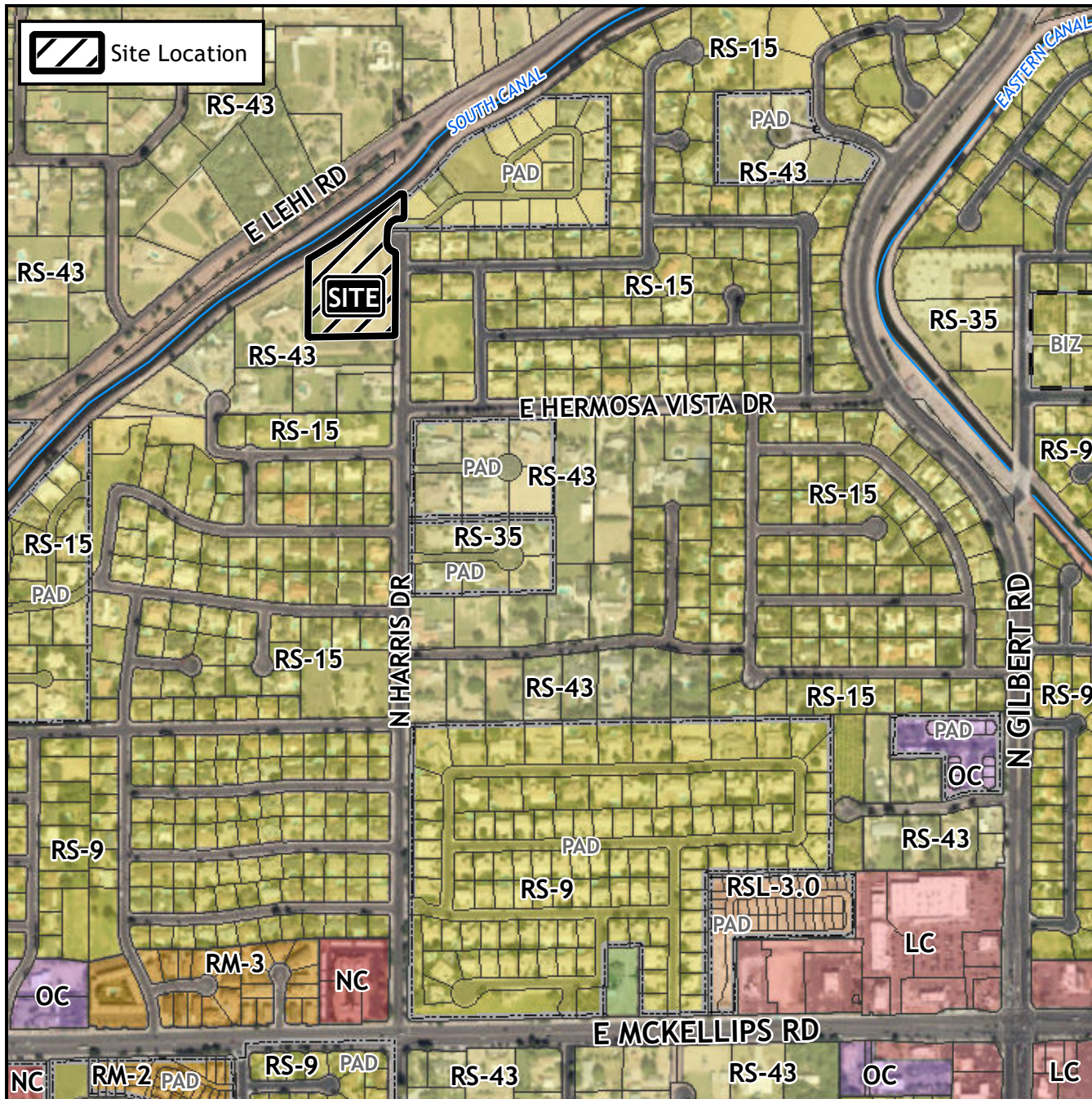

## Case Details

### Case:

BOA24-00051

### Site / Address:

(District 1). Within the 2400 to 2500 blocks of North Harris Drive (west side). Located north of McKellips Road and west of Gilbert Road.

### Request:

Requesting a Special Use Permit (SUP) to allow the aggregate area of all detached buildings to exceed the square footage of the primary residence within the Single Residence 43 (RS-43) District, a SUP to allow two non-resident employees working at a home occupation site in the RS-43 District, a Variance to exceed the maximum fence height in the required front yard setback in the RS-43 District, and a Variance to allow a detached building to be located between the principal dwelling and the front property line in the RS-43 District.

