

WEST ELEVATION

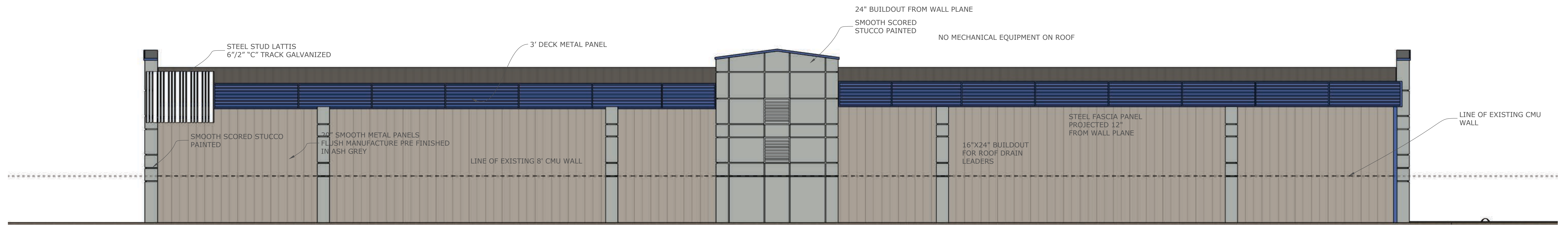

EAST ELEVATION

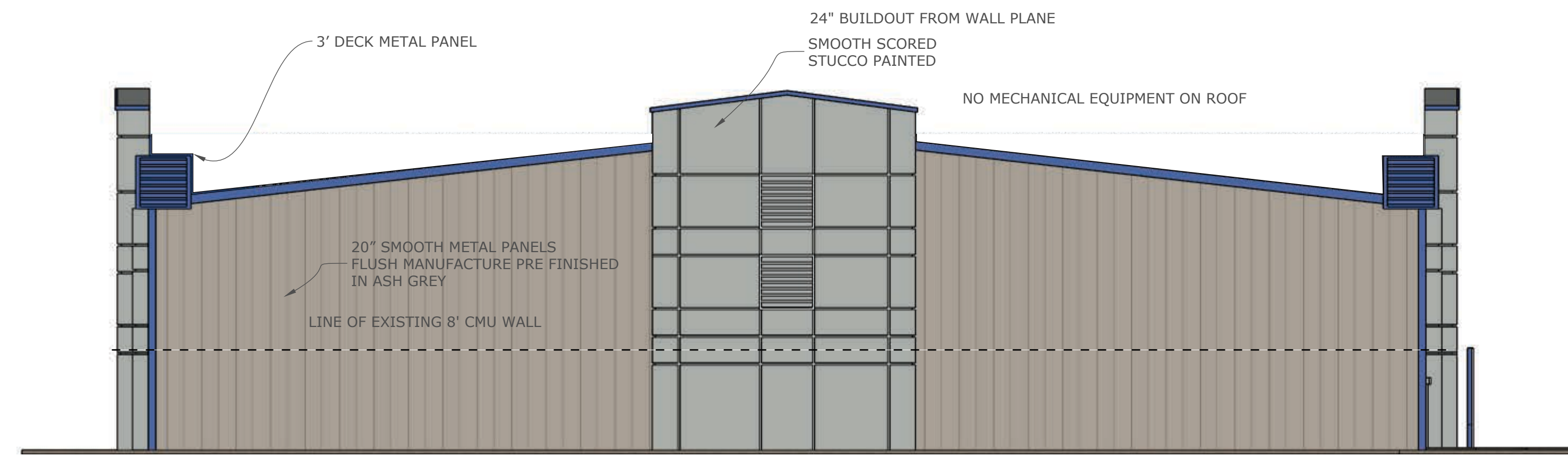

SOUTH ELEVATION

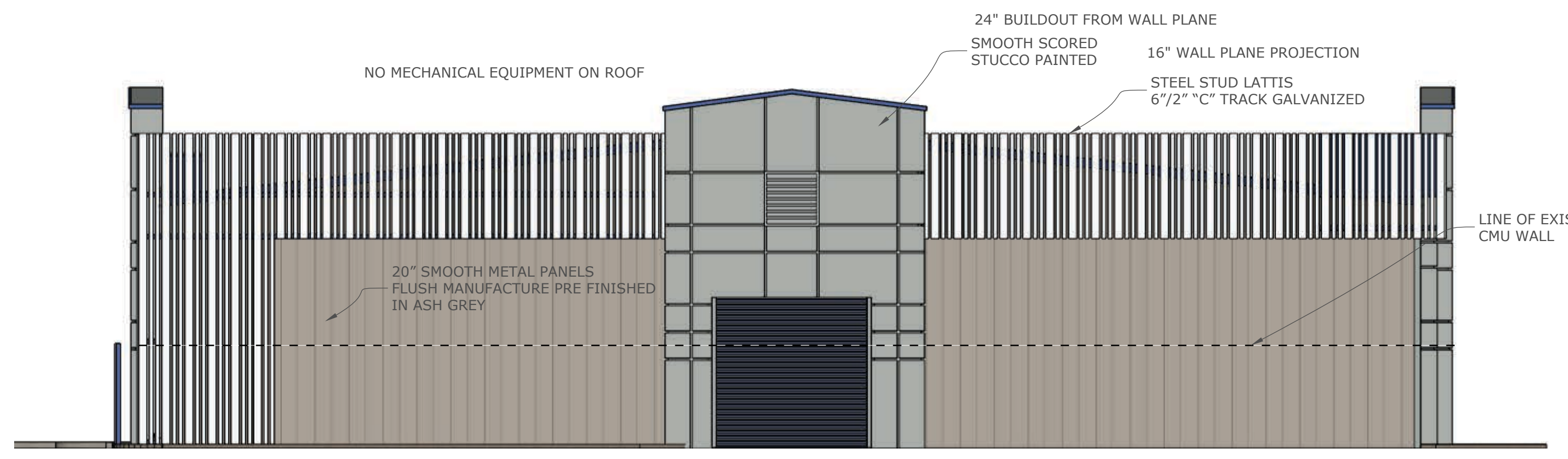

NORTH ELEVATION

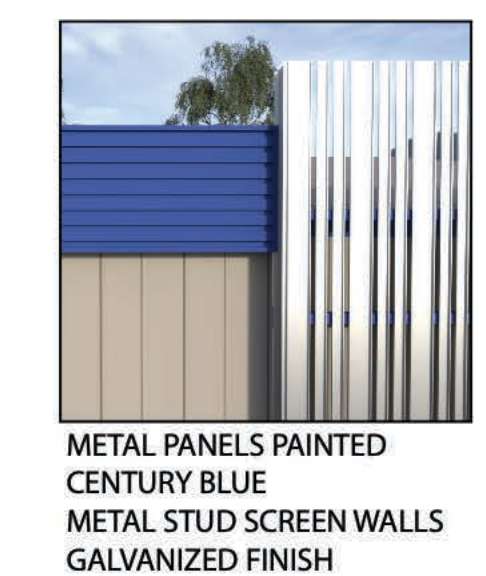
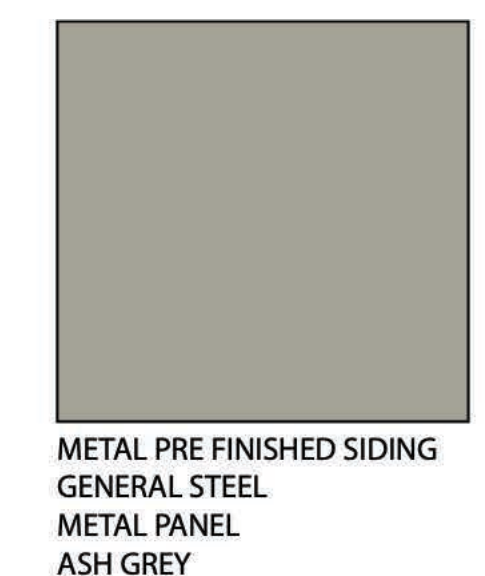
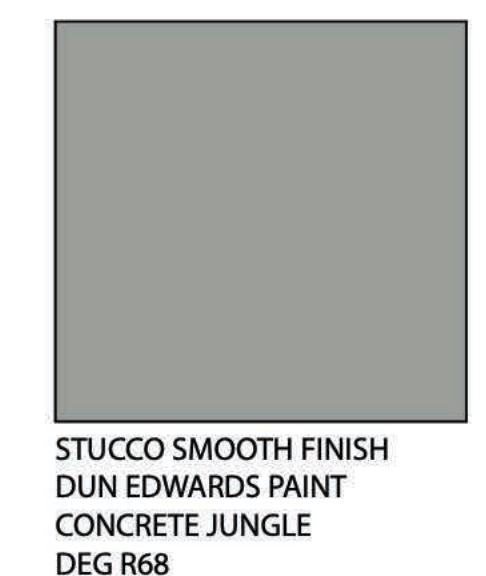

CENTURY MARINE
BOAT STORAGE BUILDING

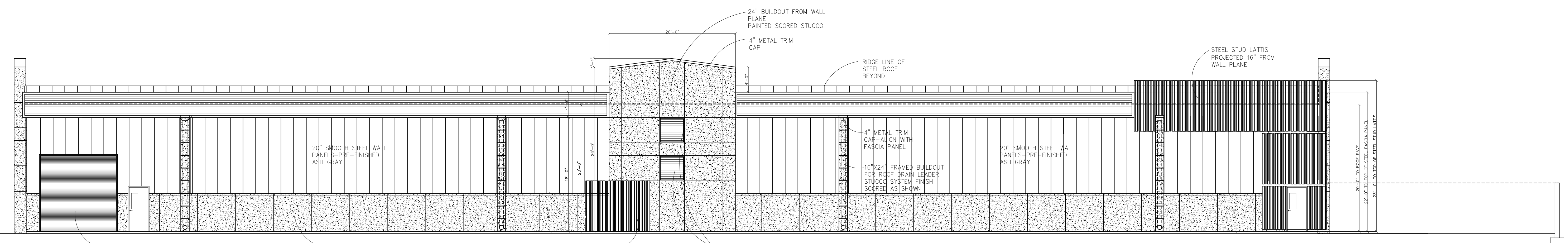

WEST ELEVATION
 1/8" = 1'-0"
 TOTAL BUILDING ELEVATION AREA = 4,667 S.F.

1920 S.F. 41%	918 S.F. 20.5%	631 S.F. 13.5%	620 S.F. 13.2%	481 S.F. 10.3%
20" SMOOTH STEEL PANEL ASH GRAY	STUCCO BASE SMOOTH CENTURY BLUE	SCORED STUCCO SMOOTH GRAY WOLF	3" DECK HORIZONTAL STEEL PANEL GALVANIZED	STEEL STUD LATTIS 6 1/2" "C" TRACK-GALV.

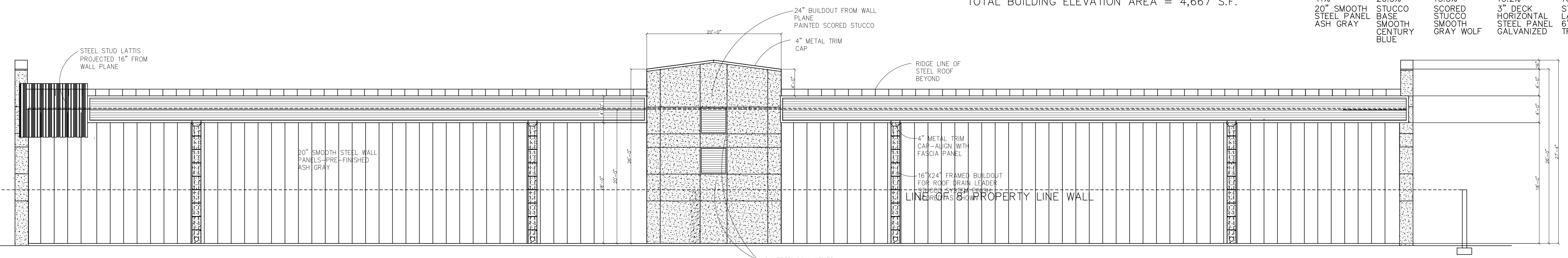

EAST ELEVATION
 1/8" = 1'-0"
 TOTAL VISIBLE BUILDING AREA = 3,040 S.F.

1764 S.F. 58%	706 S.F. 23.2%	425 S.F. 14%	81 S.F. 02%
20" SMOOTH STEEL PANEL ASH GRAY	3" DECK HORIZONTAL STEEL PANEL GALVANIZED	SCORED STUCCO SMOOTH GRAY WOLF	STEEL STUD LATTIS 6 1/2" "C" TRACK-GALV.

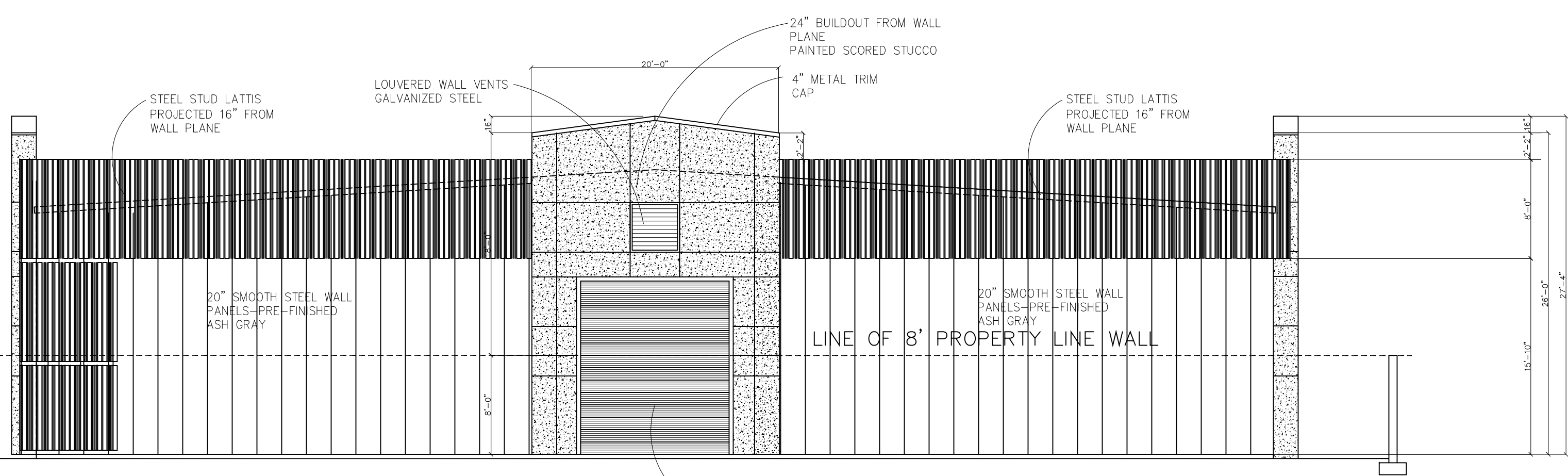

SOUTH ELEVATION
 1/8" = 1'-0"
 TOTAL VISIBLE BUILDING AREA = 1,671 S.F.

574 S.F. 34.4%	337 S.F. 20%	719 S.F. 43%
20" SMOOTH STEEL PANEL ASH GRAY	SCORED STUCCO SMOOTH GRAY WOLF	STEEL STUD LATTIS 6 1/2" "C" TRACK-GALV.

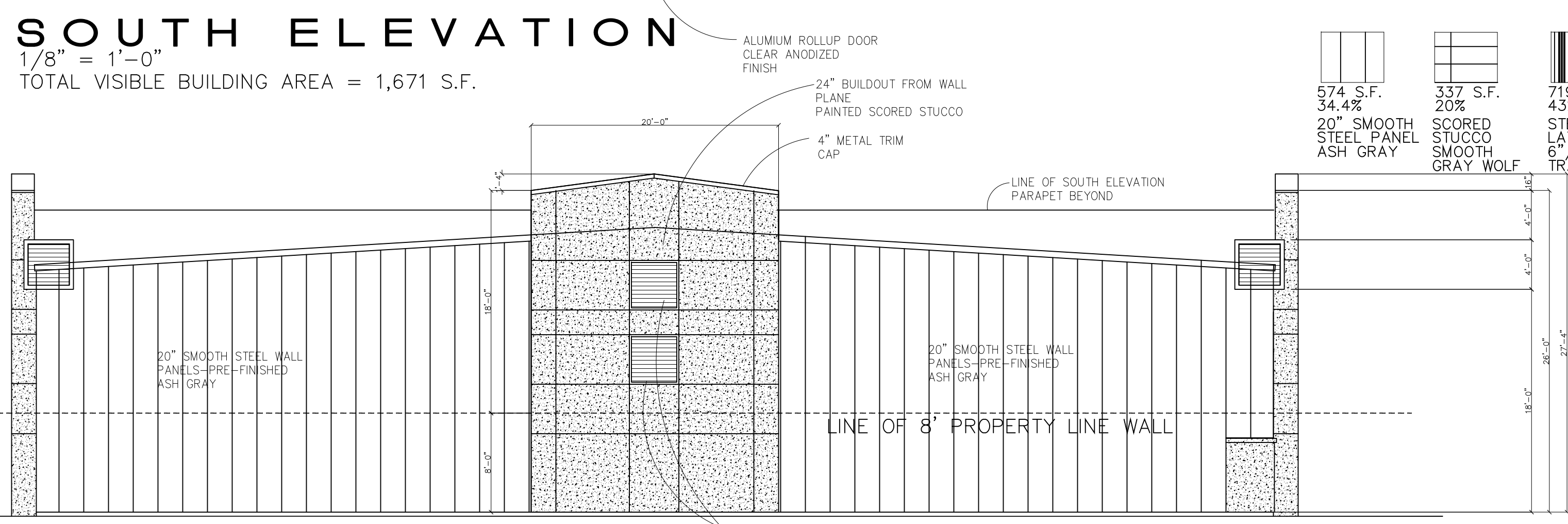

NORTH ELEVATION
 1/8" = 1'-0"
 TOTAL VISIBLE BUILDING AREA = 1,515 S.F.

1036 S.F. 68%	423 S.F. 28%	32 S.F. 2%
20" SMOOTH STEEL PANEL ASH GRAY	3" DECK HORIZONTAL STEEL PANEL GALVANIZED	1.5" CORR. HORIZONTAL STEEL PANEL GALVANIZED

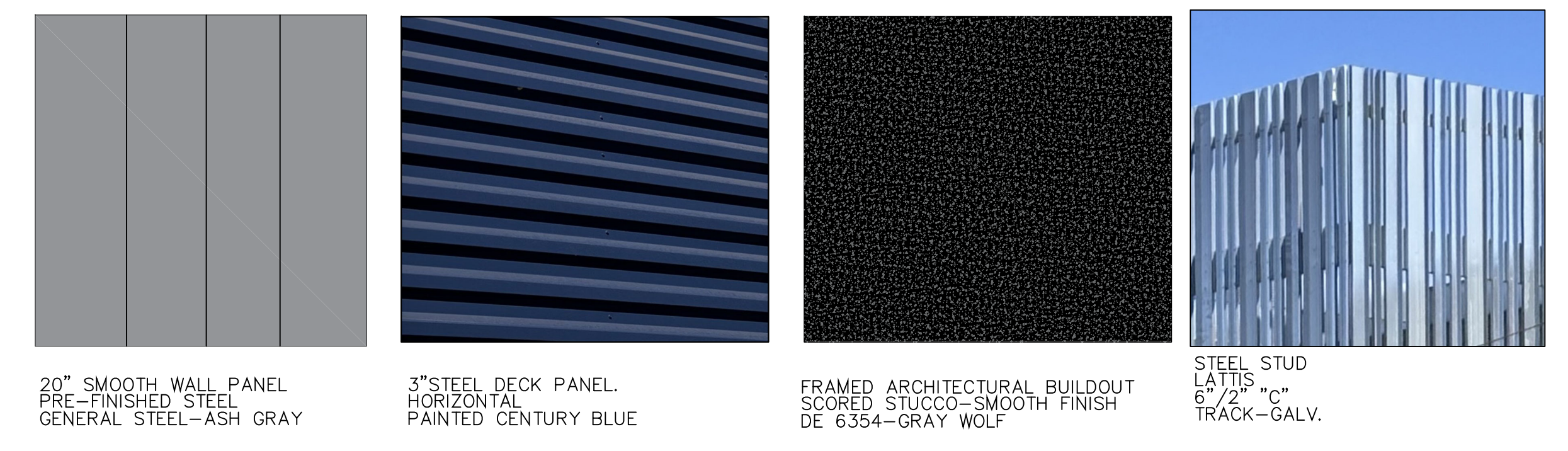

CENTURY MARINE
NEW BOAT STORAGE BUILDING
 3902 EAST MAIN STREET MESA, ARIZONA

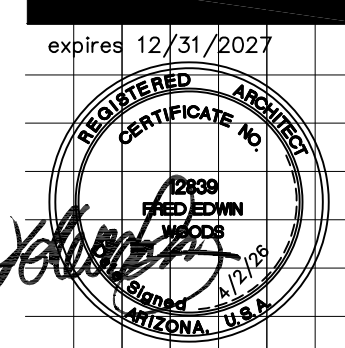

WOODS ASSOCIATES
 ARCHITECTS, LLC
 3319 E. McDOWELL RD.
 MESA, ARIZONA 85213
 (480) 962-7672

