

Final Plat Vicinity Map

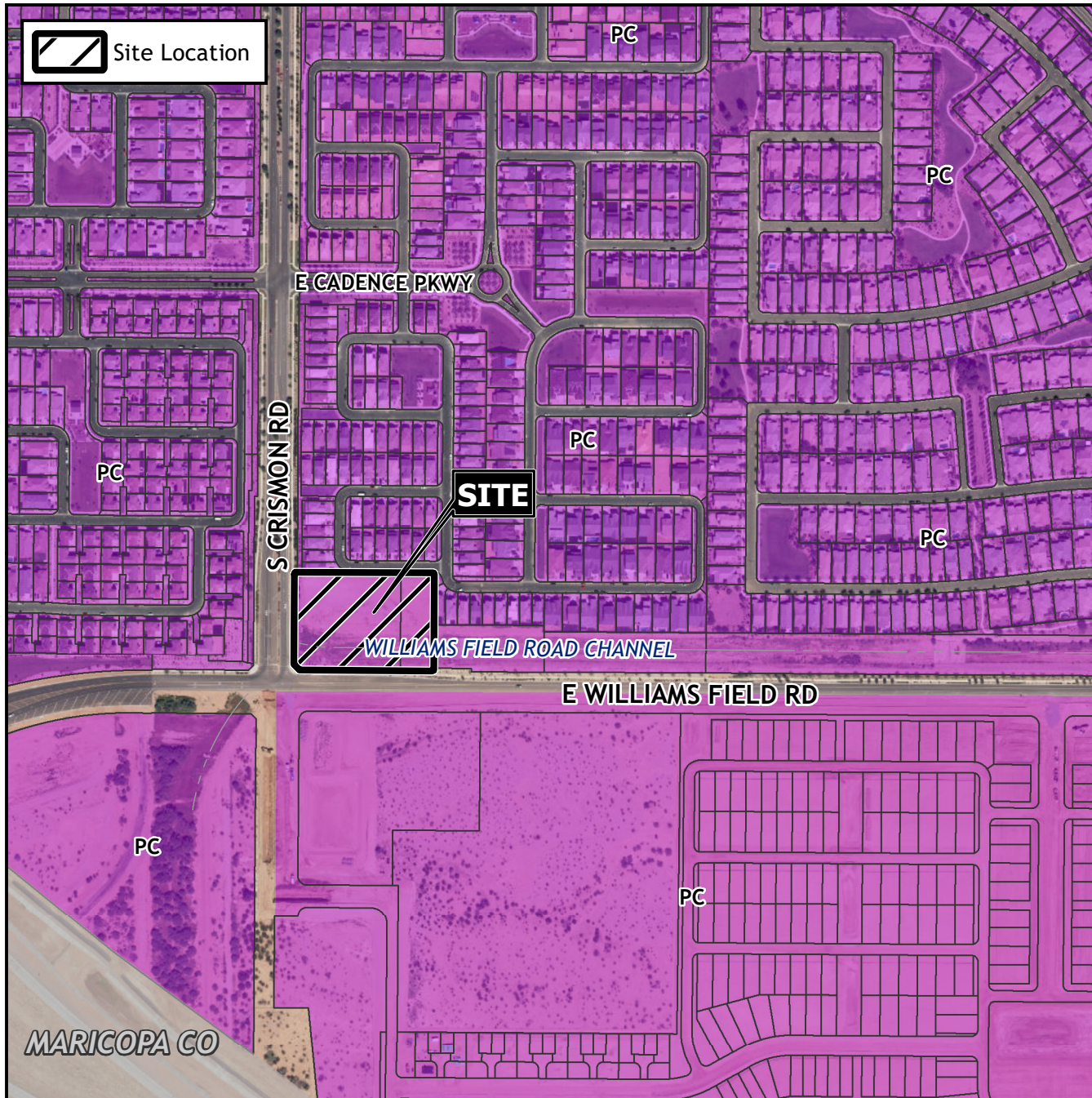

Case Details

Project:

Cadence at Gateway Phase 3 - Parcel "C1 & Tract C2"
SUB23-00820

Site/Address:

(District 6). Within the 10000 block of East Williams Field Road (north side) and within the 5900 block of South Crismon Road (east side). Located on the northeast corner of Williams Field and Crismon Roads. (3.02± acres).

Description:

PPGN-Crismon, LLLP, Developer.
Robert A. Johnston, EPS Group, Surveyor.

