

Planning and Zoning Vicinity Map: ZON24-00638

Case Details

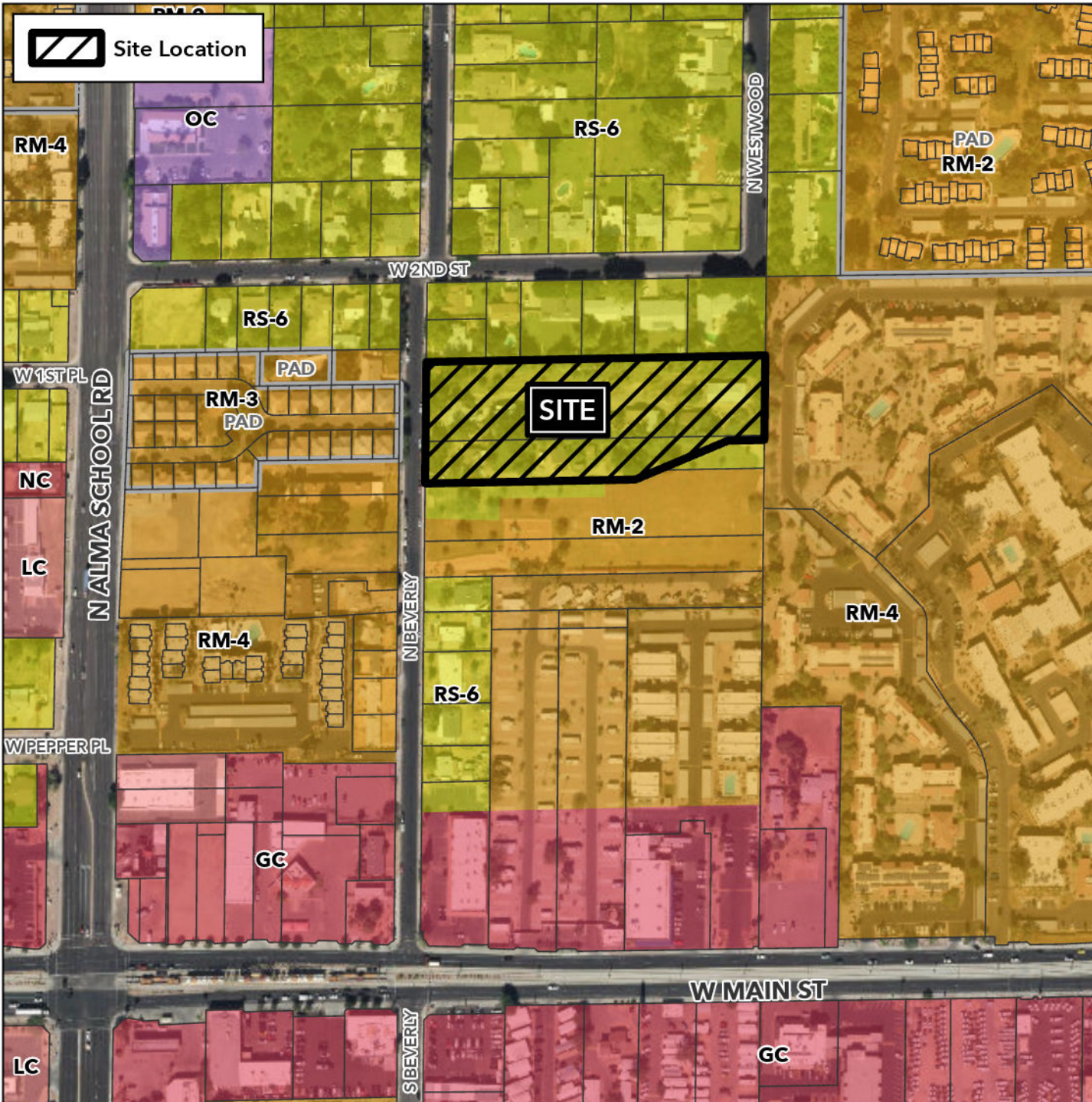

Case:

ZON24-00638

Site / Address:

(District 4), 3± acres located at 121 and 129 North Beverly, approximately 881 feet north of the northeast corner of East Main Street and North Beverly.

Request:

Rezone from Single Residence-6 (RS-6) to Multiple Residence-4 with a Planned Area Development Overlay (RM-4-PAD) and Site Plan Review for a multiple residence development

