



Know what's below.
Call before you dig.

THE LOCATIONS OF EXISTING UNDERGROUND UTILITIES ARE SHOWN IN AN APPROXIMATE WAY ONLY AND HAVE NOT BEEN REPRESENTATIVE. THE CONTRACTOR SHALL DETERMINE THE EXACT LOCATION OF ALL EXISTING UTILITIES BEFORE COMMENCING WORK, AND AGREES TO BE FULLY RESPONSIBLE FOR ANY AND ALL DAMAGES WHICH MAY BE INCURRED BY THE CONTRACTOR WHICH SHALL BE EXEMPTED BY THE CONTRACTOR'S FAILURE TO EXACTLY LOCATE AND PRESERVE ANY AND ALL UNDERGROUND UTILITIES.

NOTICE
CONSTRUCTION SITE SAFETY IS THE SOLE RESPONSIBILITY OF THE CONTRACTOR. NEITHER THE OWNER NOR THE ENGINEER SHALL BE RESPONSIBLE TO ASSUME ANY RESPONSIBILITY FOR THE SAFETY OF THE WORK OF PERSONS ENGAGED IN THE WORK OF ANY NEARBY STRUCTURES, OR OF ANY OTHER PERSONS.

COPYRIGHT © 2023 ATWELL LLC. NO REPRODUCTION SHALL BE MADE WITHOUT THE PRIOR WRITTEN CONSENT OF ATWELL LLC.

24 HOUR
EMERGENCY CONTACT

ATWELL
866.850.4200 www.atwell-group.com
9001 AIRPORT FREEWAY, SUITE 660
NORTH RICHLAND BEES,
AZ 85261



1956 S COUNTRY CLUB DRIVE
CITY OF MESA
MARICOPA COUNTY, ARIZONA

SALAD & GO # 1176
AND GO CONCEPTS, LLC
SAJAD
GRADING AND DRAINAGE PLAN

DATE 2023-04-18

REVISIONS

DRAWN BY: C. ATCHLEY
CHECKED BY: M. HOLMES
PROJECT MANAGER: T. BOUSQUET
JOB #: 22003717
FILE CODE: ##
SHEET NO.

C300

NOT-ISSUED-FOR-CONSTRUCTION CAD FILE: 22003717-C300 GRADING PLAN

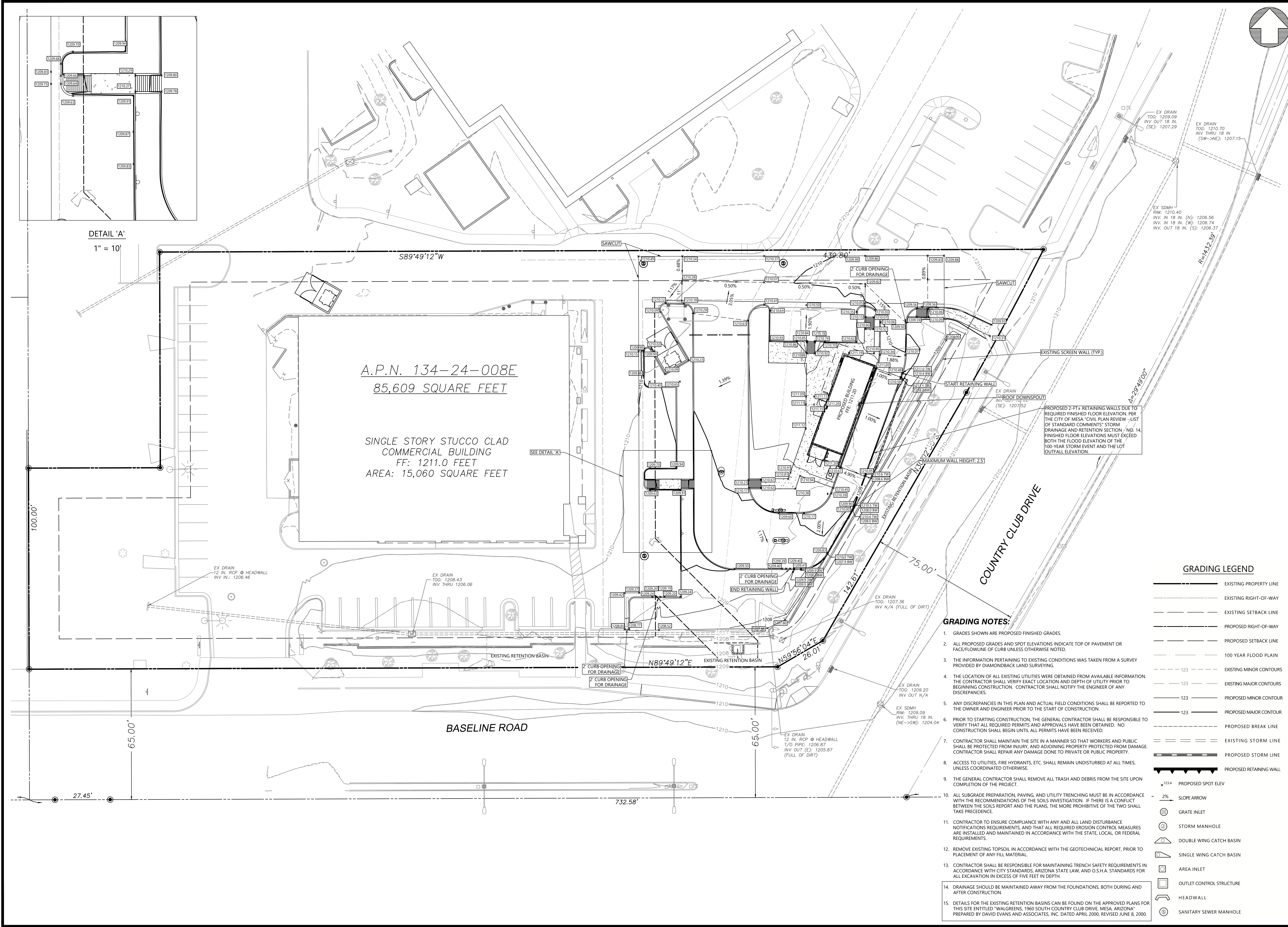

DETAIL 'A'
1" = 10'

GRADING LEGEND

- EXISTING PROPERTY LINE
- EXISTING RIGHT-OF-WAY
- EXISTING SETBACK LINE
- PROPOSED RIGHT-OF-WAY
- PROPOSED SETBACK LINE
- 100 YEAR FLOOD PLAIN
- EXISTING MINOR CONTOURS
- EXISTING MAJOR CONTOURS
- PROPOSED MINOR CONTOUR
- PROPOSED MAJOR CONTOUR
- PROPOSED BREAK LINE
- EXISTING STORM LINE
- PROPOSED STORM LINE
- PROPOSED RETAINING WALL
- PROPOSED SPOT ELEV
- SLOPE ARROW
- GRATE INLET
- STORM MANHOLE
- DOUBLE WING CATCH BASIN
- SINGLE WING CATCH BASIN
- AREA INLET
- OUTLET CONTROL STRUCTURE
- HEAD WALL
- SANITARY SEWER MANHOLE

GRADING NOTES:

- GRADES SHOWN ARE PROPOSED FINISHED GRADES.
- ALL PROPOSED GRADES AND SPOT ELEVATIONS INDICATE TOP OF PAVEMENT OR FACE/FLOWLINE OF CURB UNLESS OTHERWISE NOTED.
- THE INFORMATION PERTAINING TO EXISTING CONDITIONS WAS TAKEN FROM A SURVEY PROVIDED BY DIAMONDBACK LAND SURVEYING.
- THE LOCATION OF ALL EXISTING UTILITIES WERE OBTAINED FROM AVAILABLE INFORMATION. THE CONTRACTOR SHALL VERIFY EXACT LOCATION AND DEPTH OF UTILITY PRIOR TO BEGINNING CONSTRUCTION. CONTRACTOR SHALL NOTIFY THE ENGINEER OF ANY DISCREPANCIES.
- ANY DISCREPANCIES IN THIS PLAN AND ACTUAL FIELD CONDITIONS SHALL BE REPORTED TO THE OWNER AND ENGINEER PRIOR TO THE START OF CONSTRUCTION.
- PRIOR TO STARTING CONSTRUCTION, THE GENERAL CONTRACTOR SHALL BE RESPONSIBLE TO VERIFY THAT ALL REQUIRED PERMITS AND APPROVALS HAVE BEEN OBTAINED. NO CONSTRUCTION SHALL BEGIN UNTIL ALL PERMITS HAVE BEEN RECEIVED.
- CONTRACTOR SHALL MAINTAIN THE SITE IN A MANNER SO THAT WORKERS AND PUBLIC SHALL BE PROTECTED FROM INJURY, AND ADJOINING PROPERTY PROTECTED FROM DAMAGE. CONTRACTOR SHALL REPAIR ANY DAMAGE DONE TO PRIVATE OR PUBLIC PROPERTY.
- ACCESS TO UTILITIES, FIRE HYDRANTS, ETC. SHALL REMAIN UNDISTURBED AT ALL TIMES, UNLESS COORDINATED OTHERWISE.
- THE GENERAL CONTRACTOR SHALL REMOVE ALL TRASH AND DEBRIS FROM THE SITE UPON COMPLETION OF THE PROJECT.
- ALL SUBGRADE PREPARATION, PAVING, AND UTILITY TRENCHING MUST BE IN ACCORDANCE WITH THE RECOMMENDATIONS OF THE SOILS INVESTIGATION. IF THERE IS A CONFLICT BETWEEN THE SOILS REPORT AND THE PLANS, THE MORE PROHIBITIVE OF THE TWO SHALL TAKE PRECEDENCE.
- CONTRACTOR TO ENSURE COMPLIANCE WITH ANY AND ALL LAND DISTURBANCE NOTIFICATIONS REQUIREMENTS, AND THAT ALL REQUIRED EROSION CONTROL MEASURES ARE INSTALLED AND MAINTAINED IN ACCORDANCE WITH THE STATE, LOCAL, OR FEDERAL REQUIREMENTS.
- REMOVE EXISTING TOPSOIL, IN ACCORDANCE WITH THE GEOTECHNICAL REPORT, PRIOR TO PLACEMENT OF ANY FILL MATERIAL.
- CONTRACTOR SHALL BE RESPONSIBLE FOR MAINTAINING TRENCH SAFETY REQUIREMENTS IN ACCORDANCE WITH CITY STANDARDS, ARIZONA STATE LAW, AND O.S.H.A. STANDARDS FOR ALL EXCAVATION IN EXCESS OF FIVE FEET IN DEPTH.
- DETAILS FOR THE EXISTING RETENTION BASINS CAN BE FOUND ON THE APPROVED PLANS FOR THIS SITE ENTITLED "WALGREENS 1960 SOUTH COUNTRY CLUB DRIVE, MESA, ARIZONA" PREPARED BY DAVID EVANS AND ASSOCIATES, INC. DATED APRIL 2000, REVISED JUNE 8, 2000.