Design Review Vicinity Map: DRB24-00105

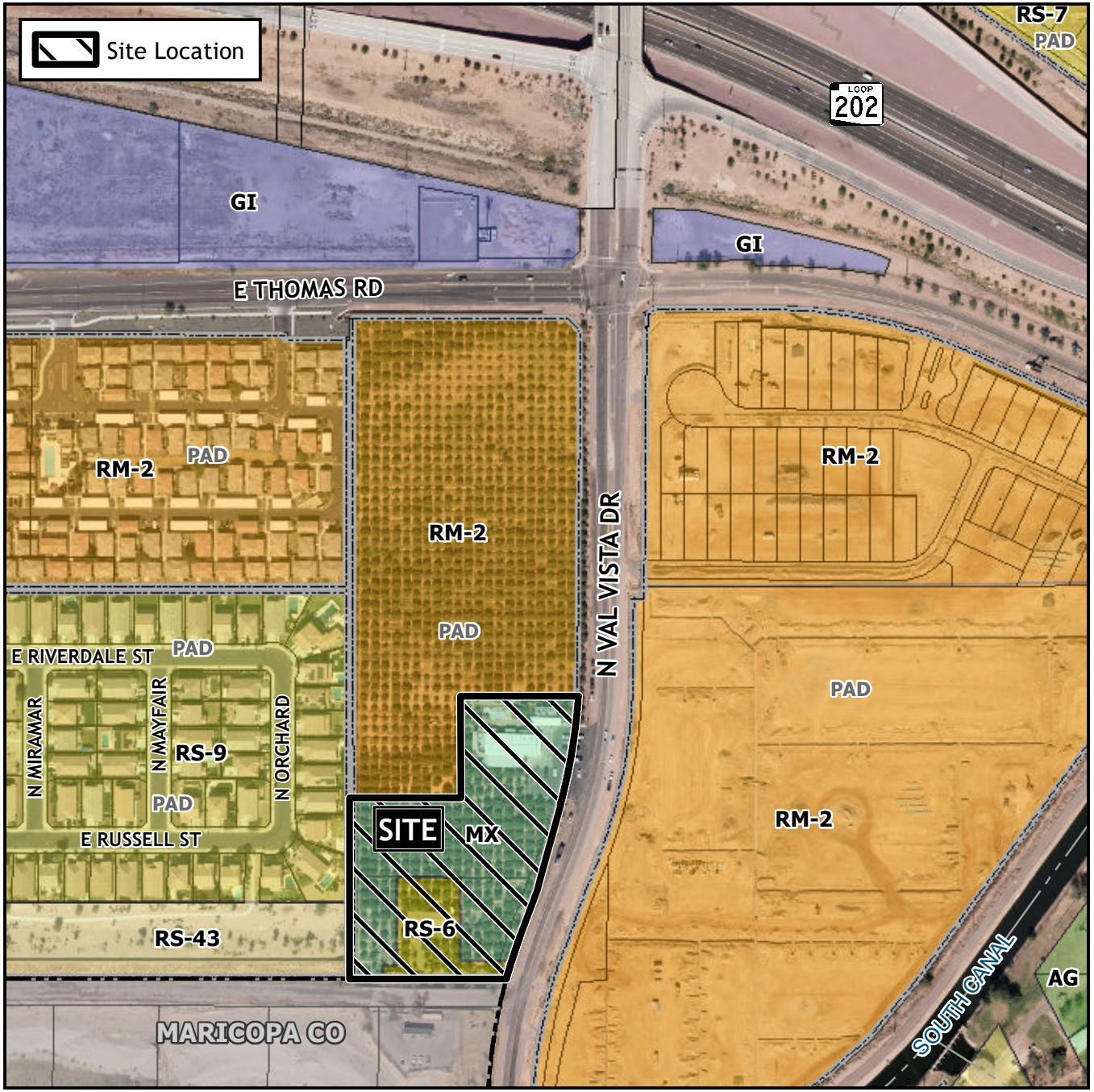

Case Details

Case:

DRB24-00105

Site / Address:

(District 1). Within the 3400 block of North Val Vista Drive (west side). Located south of Thomas Road on the west side of Val Vista Drive. (4± acres).

Request:

Design Review for an outdoor entertainment center.

N
W E
S
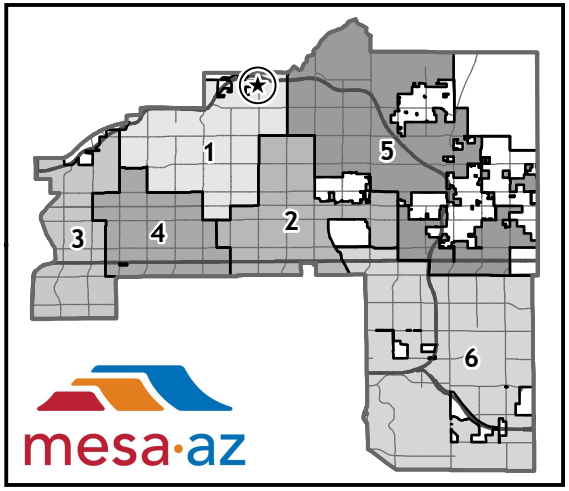
0 250 500
Feet