

Planning and Zoning Vicinity Map: ZON25-00210

Case Details

 Site Location

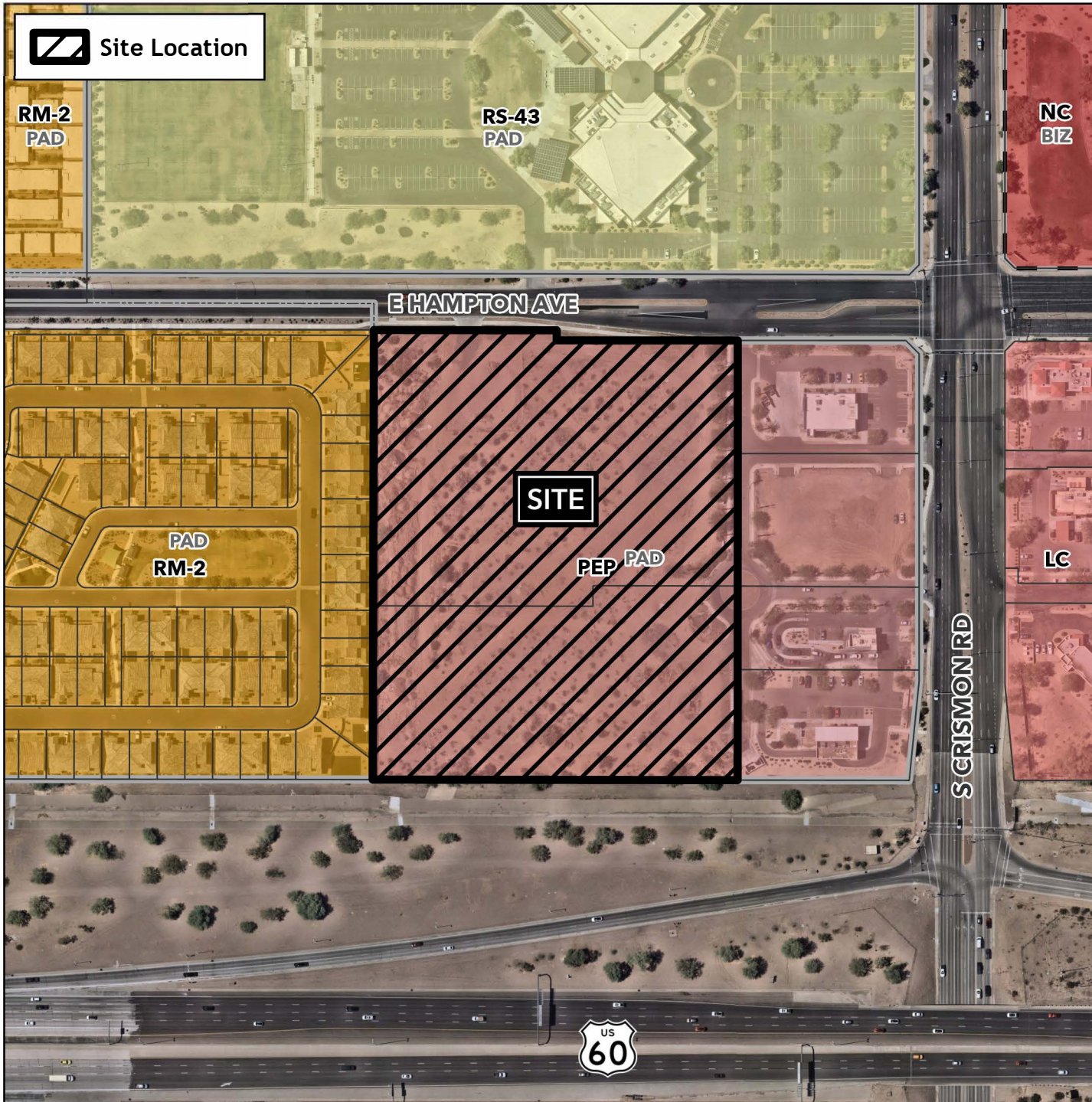

Case:

ZON25-00210

Site / Address:

(District 5). 9.1± acres located approximately 340 feet west of the southwest corner of Hampton Avenue and Crismon Road.

Request:

Rezone from Planned Employment Park with a Planned Area Development Overlay (PEP-PAD) to Multiple Residence 2 with a Planned Area Development Overlay (RM-2-PAD), Special Use Permit and Site Plan Review to allow for a 102-lot attached single residence development.

