

Planning and Zoning Vicinity Map: ZON24-00274

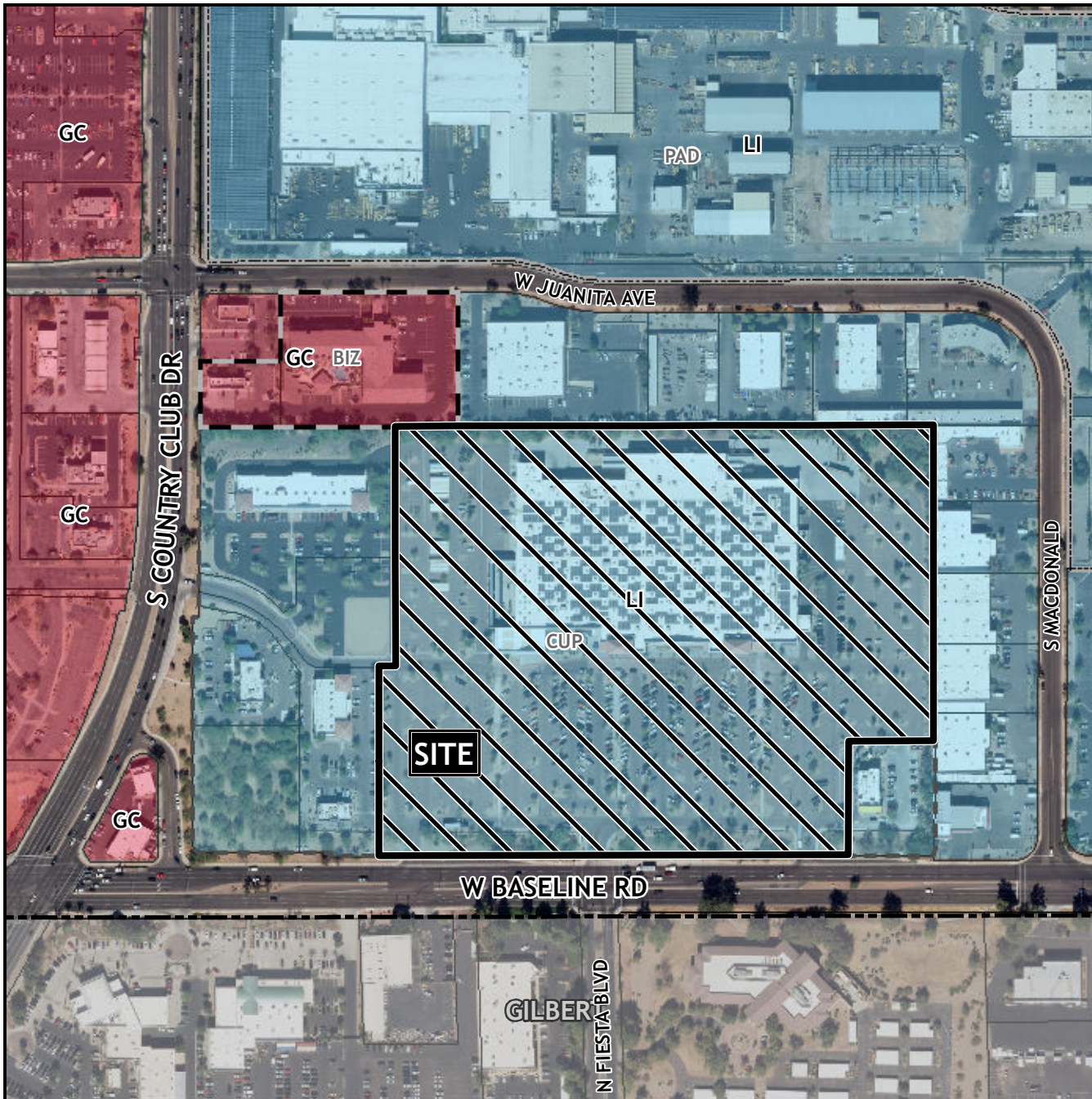

Case Details

CASE:

ZON24-00274

SITE / ADDRESS:

(District 4). Within the 100 to 400 blocks of West Baseline Road (north side). Located east of Country Club Drive on the north side of Baseline Road. (23± acres).

REQUEST:

Major Site Plan Modification. This request will allow for a Service Station.

