

# Planning and Zoning Vicinity Map: ZON25-00827

## Case Details

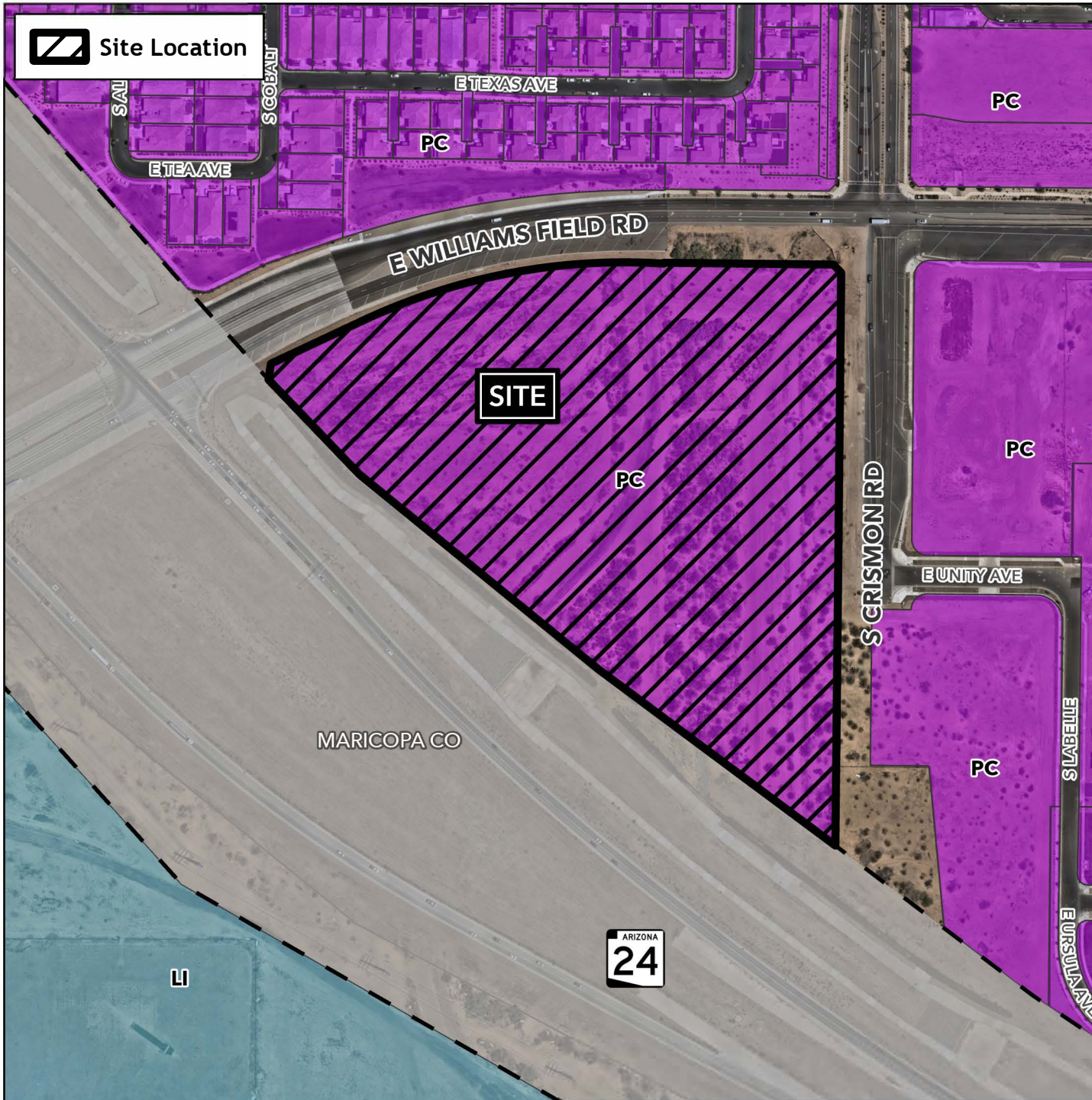

Site Location



### Case:

ZON25-00827

### Site / Address:

(District 6). 17± acres located at the southwest corner of Crismon Road and Williams Field Road

### Request:

Site Plan Review for a 302-unit multiple residence development a Special Use Permit to allow for a parking reduction.

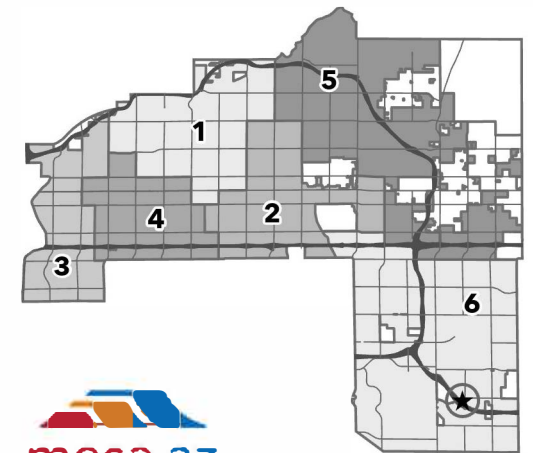
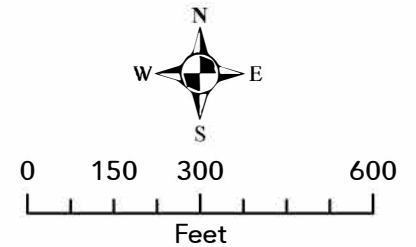

mesa·az