

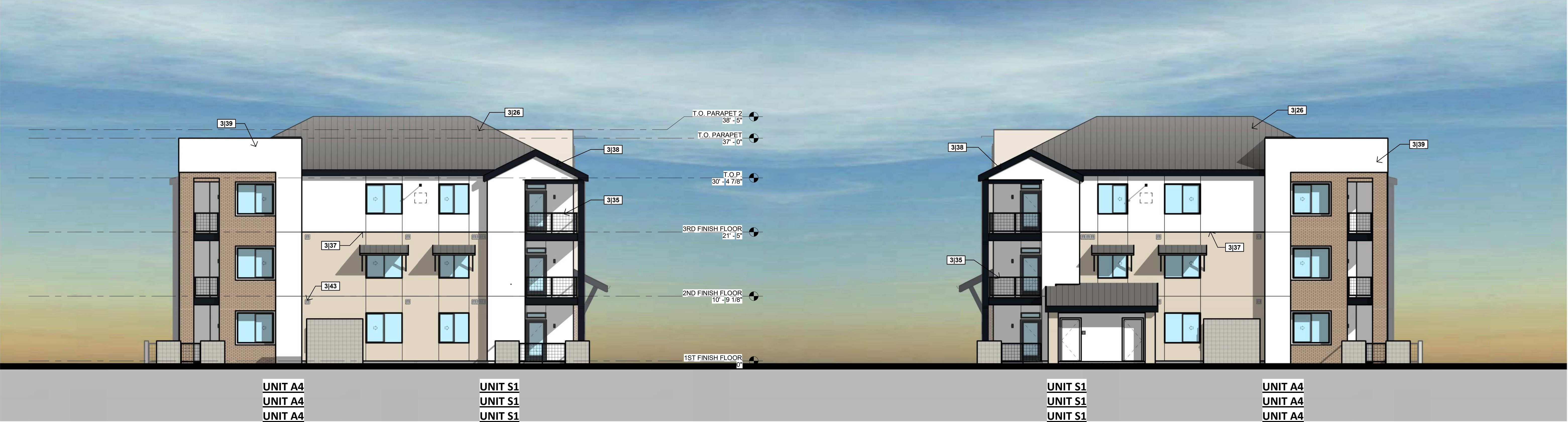

REAR ELEVATION

1/8" = 1'-0"



SIDE ELEVATION

1/8" = 1'-0"

SIDE ELEVATION

1/8" = 1'-0"



FRONT ELEVATION

1/8" = 1'-0"

GENERAL NOTES

- INDICATES APPROXIMATE LOCATION OF MECHANICAL UNIT - REFER TO MECHANICAL PLANS TYPICAL
- MECHANICAL UNITS SHALL BE ROOF MOUNTED. ROOF EQUIPMENT SHALL BE COMPLETELY SCREENED - CONTRACTOR SHALL VERIFY WITH HEIGHT OF SELECTED EQUIPMENT.
- ALL VENEER / ACCENT PAINT COLOR / REVEALS / CONTROL JOINTS SHALL RETURN BACK ALONG ADJACENT SIDE WALLS TO TERMINATE AT INSIDE CORNER - TYPICAL U.N.O.
- ALL VENTS, FLASHING, AND MISC. ITEMS SHALL BE PAINTED TO MATCH ADJACENT BUILDING COLOR - TYP. U.N.O.
- EXTERIOR DOORS AND FRAMES TO MATCH ADJACENT BUILDING COLOR - TYP. U.N.O.
- SEAL ALL ENVELOPE PENETRATIONS - TYP.

MATERIALS

NOTE: FINAL COLOR AND MATERIAL SELECTIONS SHALL BE BY OWNER - VERIFY. SOFFIT PANEL BOARD SHALL BE PAINTED THE BUILDING PRIMARY COLOR.

STUCCO - PRIMARY COLOR -	SW ALABASTER SW 7008
STUCCO - SECONDARY COLOR -	SW GRAY AREA SW 7052
MASONRY VENEER - THIN BRICK beldenbrick.com	GRAY BRICKS 661 VELOUR
MASONRY CMU -	COLORLED SCORED CMU
ROOFING - CONCRETE TILE eagleroofting.com	4602 CONCORD BLEND BEL AIR
VINYL WINDOWS -	"CLAY"
RAILINGS -	"DARK BRONZE" PAINTED METAL
BALCONY FACE & POST -	"DARK BRONZE" SAND FINISH STUCCO
FASCIA -	"DARK BRONZE" PAINTED WOOD

KEYNOTES

- 3126 INDICATES CONCRETE TILE ROOFING SYSTEM - SLOPE 6" PER FOOT TYPICAL U.N.O.
- 3135 DECORATIVE RAILING - TYP.
- 3137 INDICATES CONTROL JOINT - INSTALL AT LOCATIONS RECOMMENDED BY STUCCO FINISH SYSTEM MFR. - TYPICAL
- 3138 FASCIA - TYP.
- 3139 STUCCO FINISH SYSTEM - TYP.
- 3142 THIN BRICK VENEER - TYP.
- 3143 VENT - PAINT TO MATCH ADJACENT WALL COLOR
- 3151 SIGN LIGHT FIXTURE - REFER TO ELECTRICAL. CENTERLINE OF FIXTURE AT 37'-4" A.F.F. FOR BUILDING TYPES 1-7; CENTERLINE AT 23'-6" A.F.F. FOR BUILDING TYPE 8



The Wolff Company

Cadence Mesa
Mesa, Arizona



Drawings, specifications and other documents prepared by Studio 15 Architecture, Inc. are instruments of service and are for the client's use only with respect to this project. These documents shall not be used by others or for other projects. Studio 15 Architecture, Inc. shall retain all common law, statutory and other reserved rights, including the copyright. © 2021 Studio 15 Architecture, Inc.

DATE: January, 2022 JOB NO.: 21-021
CURRENT REVISION: SHEET:

A3.15m

Type 1 - Elevations - Scheme 3

Studio 15 Architecture, Inc. info@studio15a.com
4115 North 15th Avenue • Phoenix, Arizona 85015 • 602.266.6492

1/11/2022 4:46:26 PM



REAR ELEVATION

1/8" = 1'-0"

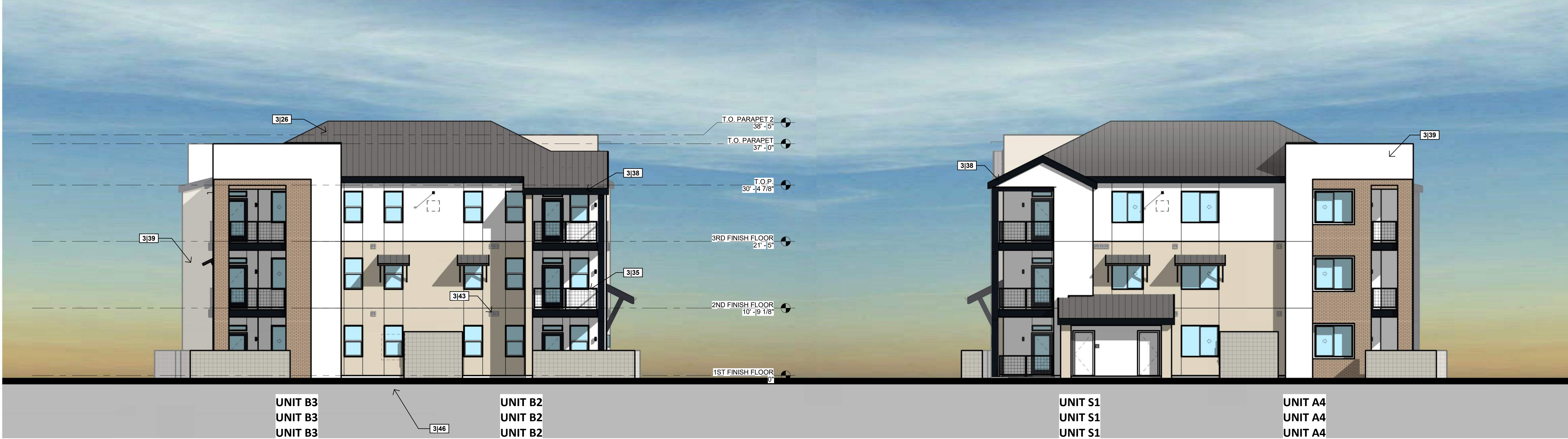

SIDE ELEVATION

1/8" = 1'-0"

SIDE ELEVATION

1/8" = 1'-0"



FRONT ELEVATION

1/8" = 1'-0"

GENERAL NOTES	
1.	INDICATES APPROXIMATE LOCATION OF MECHANICAL UNIT - REFER TO MECHANICAL PLANS TYPICAL
MECHANICAL UNITS SHALL BE ROOF MOUNTED. ROOF EQUIPMENT SHALL BE COMPLETELY SCREENED - CONTRACTOR SHALL VERIFY WITH HEIGHT OF SELECTED EQUIPMENT.	
2.	ALL VENEER / ACCENT PAINT COLOR / REVEALS / CONTROL JOINTS SHALL RETURN BACK ALONG ADJACENT SIDE WALLS TO TERMINATE AT INSIDE CORNER - TYPICAL U.N.O.
3.	ALL VENTS, FLASHING, AND MISC. ITEMS SHALL BE PAINTED TO MATCH ADJACENT BUILDING COLOR - TYP. U.N.O.
4.	EXTERIOR DOORS AND FRAMES TO MATCH ADJACENT BUILDING COLOR - TYP. U.N.O.
5.	SEAL ALL ENVELOPE PENETRATIONS - TYP.
MATERIALS	
NOTE: FINAL COLOR AND MATERIAL SELECTIONS SHALL BE BY OWNER - VERIFY. SOFFIT PANEL BOARD SHALL BE PAINTED THE BUILDING PRIMARY COLOR.	
	STUCCO - PRIMARY COLOR - SW ALABASTER SW 7008
	STUCCO - SECONDARY COLOR - SW GRAY AREA SW 7052
	MASONRY VENEER - THIN BRICK beldenbrick.com GRAY BRICKS 661 VELOUR
	MASONRY CMU - COLORED SCORED CMU
	ROOFING - CONCRETE TILE eagleroofting.com 4602 CONCORD BLEND BEL AIR
	VINYL WINDOWS - "CLAY"
	RAILINGS - "DARK BRONZE" PAINTED METAL
	BALCONY FACE & POST - "DARK BRONZE" SAND FINISH STUCCO
	FASCIA - "DARK BRONZE" PAINTED WOOD

KEYNOTES	
3126	INDICATES CONCRETE TILE ROOFING SYSTEM - SLOPE 6" PER FOOT TYPICAL U.N.O.
3135	DECORATIVE RAILING - TYP.
3137	INDICATES CONTROL JOINT - INSTALL AT LOCATIONS RECOMMENDED BY STUCCO FINISH SYSTEM MFR. - TYPICAL
3138	FASCIA - TYP.
3139	STUCCO FINISH SYSTEM - TYP.
3141	MECHANICAL UNITS SHALL BE FULLY SCREENED - TYP.
3142	THIN BRICK VENEER - TYP.
3143	VENT - PAINT TO MATCH ADJACENT WALL COLOR
3146	VARIABLE METER LOCATION - REFER TO SITE PLAN FOR DEVIATIONS / VARIATIONS LIST AND ELECTRICAL FOR ADDITIONAL INFORMATION
3151	SIGN LIGHT FIXTURE - REFER TO ELECTRICAL. CENTERLINE OF FIXTURE AT 37'-4" A.F.F. FOR BUILDING TYPES 1-7; CENTERLINE AT 23'-6" A.F.F. FOR BUILDING TYPE 8

The Wolff Company

Cadence Mesa

Mesa, Arizona

Drawings, specifications and other documents prepared by Studio 15 Architecture, Inc. are instruments of service and are for the client's use only with respect to this project. These documents shall not be used by others or for other projects. Studio 15 Architecture, Inc. shall retain all common law, statutory and other reserved rights, including the copyright. © 2021 Studio 15 Architecture, Inc.

DATE:	January, 2022	JOB NO.:	21-021
CURRENT REVISION:		SHEET:	

A3.25m

Type 2 - Elevations - Scheme 3

Studio 15 Architecture, Inc. info@studio15a.com
4115 North 15th Avenue • Phoenix, Arizona 85015 • 602.266.6492



REAR ELEVATION

1/8" = 1'-0"



SIDE ELEVATION

1/8" = 1'-0"

SIDE ELEVATION

1/8" = 1'-0"



FRONT ELEVATION

1/8" = 1'-0"

GENERAL NOTES

- INDICATES APPROXIMATE LOCATION OF MECHANICAL UNIT - REFER TO MECHANICAL PLANS TYPICAL
- MECHANICAL UNITS SHALL BE ROOF MOUNTED. ROOF EQUIPMENT SHALL BE COMPLETELY SCREENED - CONTRACTOR SHALL VERIFY WITH HEIGHT OF SELECTED EQUIPMENT.
- ALL VENEER / ACCENT PAINT COLOR / REVEALS / CONTROL JOINTS SHALL RETURN BACK ALONG ADJACENT SIDE WALLS TO TERMINATE AT INSIDE CORNER - TYPICAL U.N.O.
- ALL VENTS, FLASHING, AND MISC. ITEMS SHALL BE PAINTED TO MATCH ADJACENT BUILDING COLOR - TYP. U.N.O.
- EXTERIOR DOORS AND FRAMES TO MATCH ADJACENT BUILDING COLOR - TYP. U.N.O.
- SEAL ALL ENVELOPE PENETRATIONS - TYP.

MATERIALS

NOTE: FINAL COLOR AND MATERIAL SELECTIONS SHALL BE BY OWNER - VERIFY. SOFFIT PANEL BOARD SHALL BE PAINTED THE BUILDING PRIMARY COLOR.

	STUCCO - PRIMARY COLOR -	SW ALABASTER SW 7008
	STUCCO - SECONDARY COLOR -	SW GRAY AREA SW 7052
	MASONRY VENEER - THIN BRICK beldenbrick.com	GRAY BRICKS 661 VELOUR
	MASONRY CMU -	COLORLED SCORED CMU
	ROOFING - CONCRETE TILE eagleroofting.com	4602 CONCORD BLEND BEL AIR
	NO COLOR SHOWN	
	VINYL WINDOWS -	"CLAY"
	RAILINGS -	"DARK BRONZE" PAINTED METAL
	BALCONY FACE & POST -	"DARK BRONZE" SAND FINISH STUCCO
	FASCIA -	"DARK BRONZE" PAINTED WOOD

KEYNOTES

- 3126 INDICATES CONCRETE TILE ROOFING SYSTEM - SLOPE 6" PER FOOT TYPICAL U.N.O.
- 3135 DECORATIVE RAILING - TYP.
- 3137 INDICATES CONTROL JOINT - INSTALL AT LOCATIONS RECOMMENDED BY STUCCO FINISH SYSTEM MFR. - TYPICAL
- 3138 FASCIA - TYP.
- 3139 STUCCO FINISH SYSTEM - TYP.
- 3142 THIN BRICK VENEER - TYP.
- 3143 VENT - PAINT TO MATCH ADJACENT WALL COLOR
- 3146 VARIABLE METER LOCATION - REFER TO SITE PLAN FOR DEVIATIONS / VARIATIONS LIST AND ELECTRICAL FOR ADDITIONAL INFORMATION
- 3151 SIGN LIGHT FIXTURE - REFER TO ELECTRICAL. CENTERLINE OF FIXTURE AT 37'-4" A.F.F. FOR BUILDING TYPES 1-7; CENTERLINE AT 23'-6" A.F.F. FOR BUILDING TYPE 8



The Wolff Company

Cadence Mesa
Mesa, Arizona



Drawings, specifications and other documents prepared by Studio 15 Architecture, Inc. are instruments of service and are for the client's use only with respect to this project. These documents shall not be used by others or for other projects. Studio 15 Architecture, Inc. shall retain all common law, statutory and other reserved rights, including the copyright. © 2021 Studio 15 Architecture, Inc.

DATE: January, 2022 JOB NO.: 21-021
CURRENT REVISION: SHEET:

A3.45m

Type 4 - Elevations - Scheme 3

Studio 15 Architecture, Inc. info@studio15a.com
4115 North 15th Avenue • Phoenix, Arizona 85015 • 602.266.6492

1/11/2022 4:50:35 PM



REAR ELEVATION

1/8" = 1'-0"

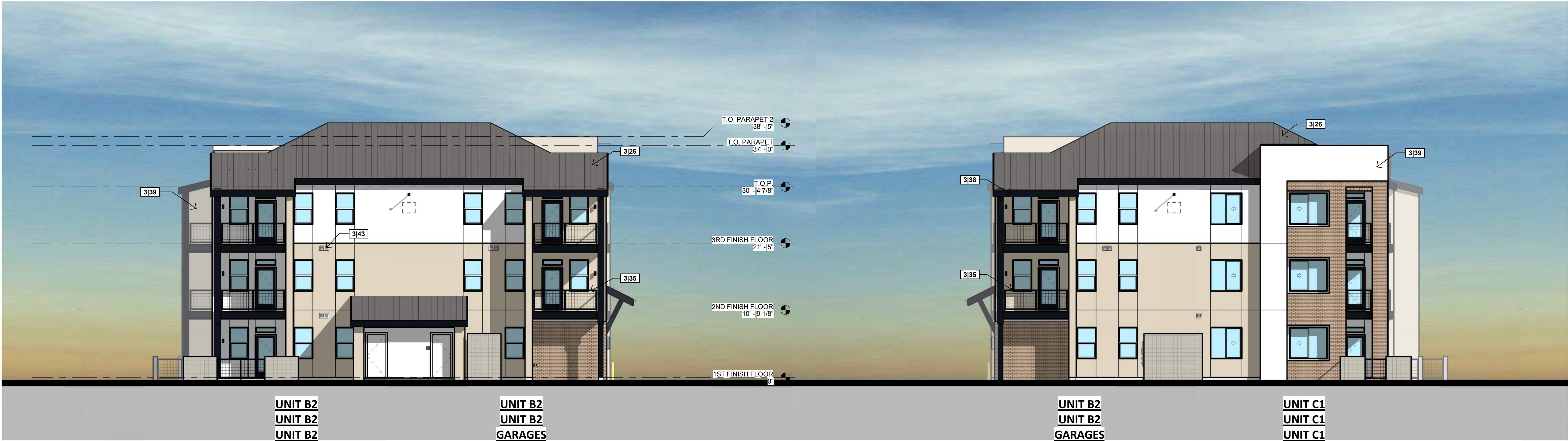

SIDE ELEVATION

1/8" = 1'-0"

SIDE ELEVATION

1/8" = 1'-0"



FRONT ELEVATION

1/8" = 1'-0"

GENERAL NOTES

- INDICATES APPROXIMATE LOCATION OF MECHANICAL UNIT - REFER TO MECHANICAL PLANS TYPICAL
- MECHANICAL UNITS SHALL BE ROOF MOUNTED. ROOF EQUIPMENT SHALL BE COMPLETELY SCREENED - CONTRACTOR SHALL VERIFY WITH HEIGHT OF SELECTED EQUIPMENT.
- ALL VENEER / ACCENT PAINT COLOR / REVEALS / CONTROL JOINTS SHALL RETURN BACK ALONG ADJACENT SIDE WALLS TO TERMINATE AT INSIDE CORNER - TYPICAL U.N.O.
- ALL VENTS, FLASHING, AND MISC. ITEMS SHALL BE PAINTED TO MATCH ADJACENT BUILDING COLOR - TYP. U.N.O.
- EXTERIOR DOORS AND FRAMES TO MATCH ADJACENT BUILDING COLOR - TYP. U.N.O.
- SEAL ALL ENVELOPE PENETRATIONS - TYP.

MATERIALS

NOTE: FINAL COLOR AND MATERIAL SELECTIONS SHALL BE BY OWNER - VERIFY. SOFFIT PANEL BOARD SHALL BE PAINTED THE BUILDING PRIMARY COLOR.

STUCCO - PRIMARY COLOR -	SW ALABASTER SW 7008
STUCCO - SECONDARY COLOR -	SW GRAY AREA SW 7052
MASONRY VENEER - THIN BRICK beldenbrick.com	GRAY BRICKS 661 VELOUR
MASONRY CMU -	COLORLED SCORED CMU
ROOFING - CONCRETE TILE eaglerroofing.com	4602 CONCORD BLEND BEL AIR
VINYL WINDOWS -	"CLAY"
RAILINGS -	"DARK BRONZE" PAINTED METAL
BALCONY FACE & POST -	"DARK BRONZE" SAND FINISH STUCCO
FASCIA -	"DARK BRONZE" PAINTED WOOD

KEYNOTES

- 3109 9070 ALUM. OVERHEAD DOOR - REFER TO GARAGE NOTES THIS SHEET
- 3126 INDICATES CONCRETE TILE ROOFING SYSTEM - SLOPE 6" PER FOOT TYPICAL U.N.O.
- 3135 DECORATIVE RAILING - TYP.
- 3137 INDICATES CONTROL JOINT - INSTALL AT LOCATIONS RECOMMENDED BY STUCCO FINISH SYSTEM MFR. - TYPICAL
- 3138 FASCIA - TYP.
- 3139 STUCCO FINISH SYSTEM - TYP.
- 3142 THIN BRICK VENEER - TYP.
- 3143 VENT - PAINT TO MATCH ADJACENT WALL COLOR
- 3151 SIGN LIGHT FIXTURE - REFER TO ELECTRICAL. CENTERLINE OF FIXTURE AT 37'-4" A.F.F. FOR BUILDING TYPES 1-7; CENTERLINE AT 23'-0" A.F.F. FOR BUILDING TYPE 8



The Wolff Company

Cadence Mesa
Mesa, Arizona



Drawings, specifications and other documents prepared by Studio 15 Architecture, Inc. are instruments of service and are for the client's use only with respect to this project. These documents shall not be used by others or for other projects. Studio 15 Architecture, Inc. shall retain all common law, statutory and other reserved rights, including the copyright. © 2021 Studio 15 Architecture, Inc.

DATE: January, 2022 JOB NO.: 21-021
CURRENT REVISION: SHEET:

A3.65m

Type 6 - Elevations - Scheme 3

Studio 15 Architecture, Inc. info@studio15a.com
4115 North 15th Avenue • Phoenix, Arizona 85015 • 602.266.6492

1/11/2022 4:52:49 PM



REAR ELEVATION

1/8" = 1'-0"

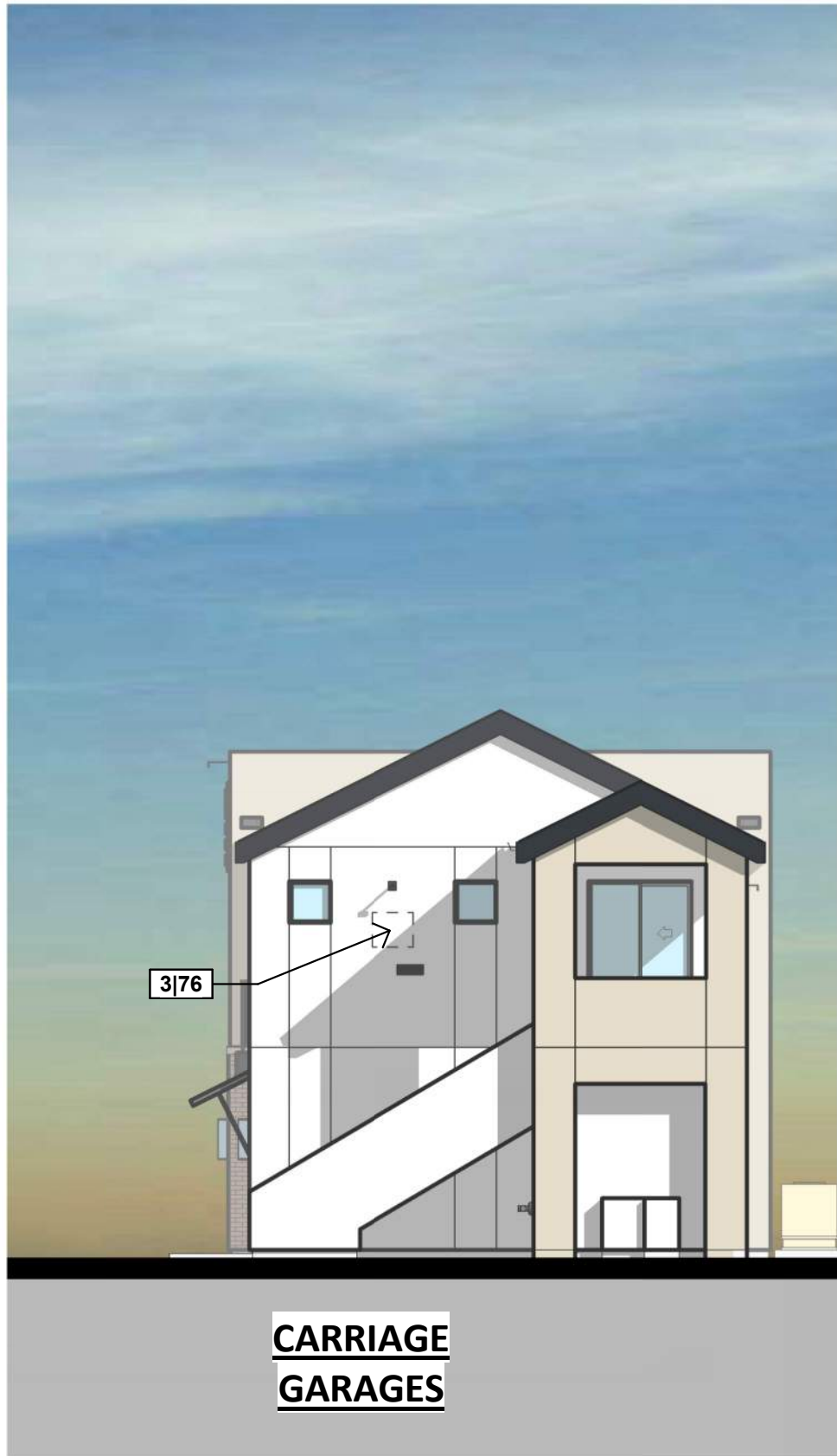

SIDE ELEVATION

1/8" = 1'-0"

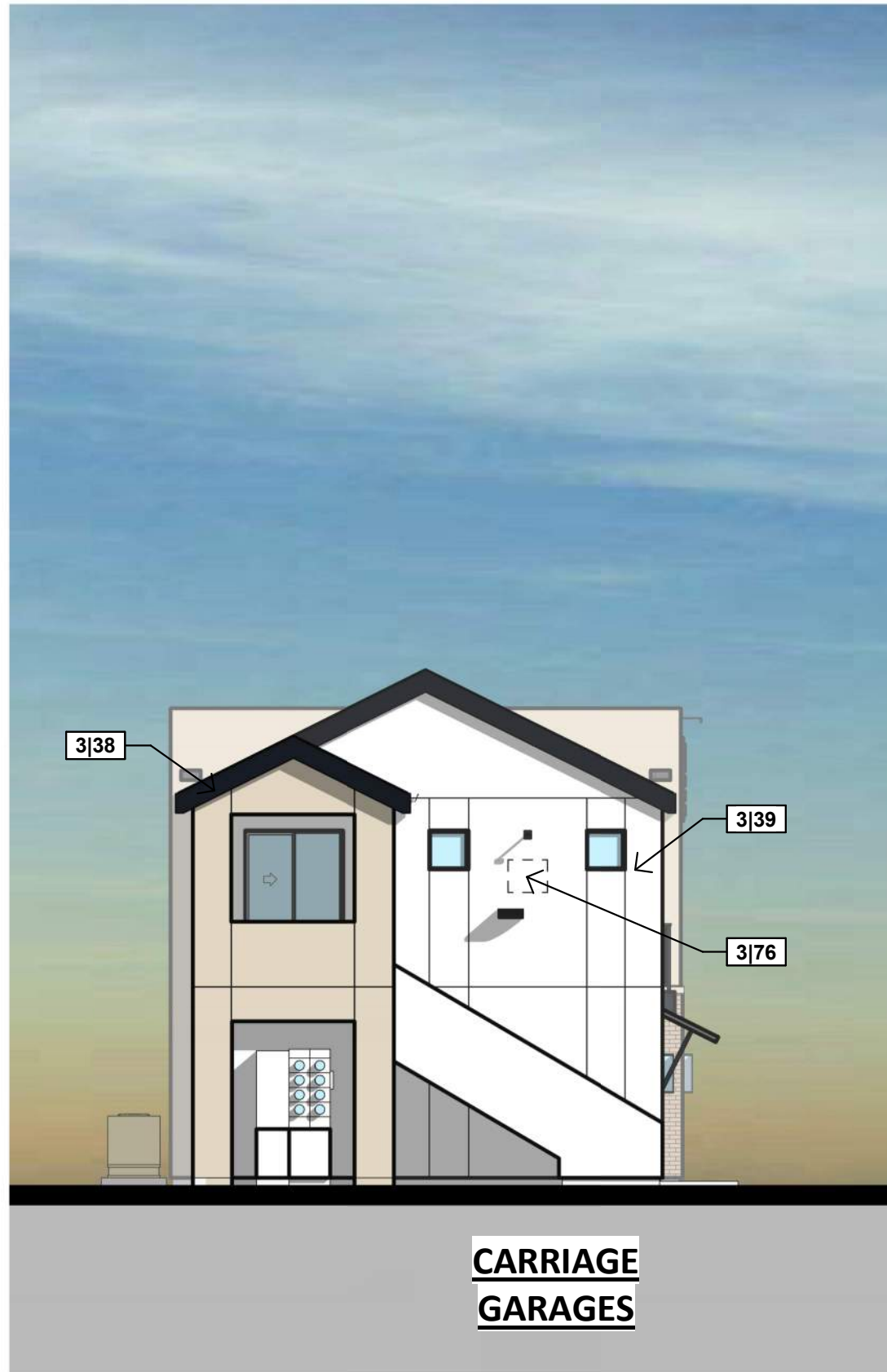

SIDE ELEVATION

1/8" = 1'-0"



FRONT ELEVATION

1/8" = 1'-0"



GENERAL NOTES			
1.	INDICATES APPROXIMATE LOCATION OF MECHANICAL UNIT - REFER TO MECHANICAL PLANS TYPICAL		
2.	MECHANICAL UNITS SHALL BE ROOF MOUNTED. ROOF EQUIPMENT SHALL BE COMPLETELY SCREENED - CONTRACTOR SHALL VERIFY WITH HEIGHT OF SELECTED EQUIPMENT.		
3.	ALL VENEER / ACCENT PAINT COLOR / REVEALS / CONTROL JOINTS SHALL RETURN BACK ALONG ADJACENT SIDE WALLS TO TERMINATE AT INSIDE CORNER - TYPICAL U.N.O.		
4.	ALL VENTS, FLASHING, AND MISC. ITEMS SHALL BE PAINTED TO MATCH ADJACENT BUILDING COLOR - TYP. U.N.O.		
5.	EXTERIOR DOORS AND FRAMES TO MATCH ADJACENT BUILDING COLOR - TYP. U.N.O.		
6.	SEAL ALL ENVELOPE PENETRATIONS - TYP.		
MATERIALS			
NOTE: FINAL COLOR AND MATERIAL SELECTIONS SHALL BE BY OWNER - VERIFY. SOFFIT PANEL BOARD SHALL BE PAINTED THE BUILDING PRIMARY COLOR			
STUCCO - PRIMARY COLOR -	SW ALABASTER SW 7008		
STUCCO - SECONDARY COLOR -	SW GRAY AREA SW 7052		
MASONRY VENEER - THIN BRICK beldenbrick.com	GRAY BRICKS 661 VELOUR		
ROOFING - CONCRETE TILE eagleroofting.com	4602 CONCORD BLEND BEL AIR		
VINYL WINDOWS -	"CLAY"		
RAILINGS -	"DARK BRONZE" PAINTED METAL		
BALCONY FACE & POST -	"DARK BRONZE" SAND FINISH STUCCO		
FASCIA -	"DARK BRONZE" PAINTED WOOD		

KEYNOTES	
3109	9076 ALUM. OVERHEAD DOOR - REFER TO GARAGE NOTES THIS SHEET
3126	INDICATES CONCRETE TILE ROOFING SYSTEM - SLOPE 6" PER FOOT TYPICAL U.N.O.
3135	DECORATIVE RAILING - TYP.
3137	INDICATES CONTROL JOINT - INSTALL AT LOCATIONS RECOMMENDED BY STUCCO FINISH SYSTEM MFR. - TYPICAL
3138	FASCIA - TYP.
3139	STUCCO FINISH SYSTEM - TYP.
3143	VENT - PAINT TO MATCH ADJACENT WALL COLOR
3151	SIGN LIGHT FIXTURE - REFER TO ELECTRICAL. CENTERLINE OF FIXTURE AT 37'-4" A.F.F. FOR BUILDING TYPES 1-7; CENTERLINE AT 23'-6" A.F.F. FOR BUILDING TYPE 8
3176	ALTERNATE LOCATION FOR BUILDING NUMBER SIGN & SIGN LIGHT FIXTURE. REFER TO PROJECT DEVIATION LIST SHEET A1.12, DETAIL 2/A1.16 AND ELECTRICAL. TOP OF LIGHT FIXTURE AT 8'-0" ABOVE 3RD FINISH FLOOR U.N.O.; TOP OF LIGHT FIXTURE AT 8'-0" ABOVE 2ND FINISH FLOOR FOR BUILDING TYPE 8.



The Wolff Company

Cadence Mesa
Mesa, Arizona



DATE: January, 2022 JOB NO.: 21-021

CURRENT REVISION: SHEET:

A3.83m

Type 8 - Elevations / Sections - Scheme 3

Studio 15 Architecture, Inc. info@studio15a.com
4115 North 15th Avenue • Phoenix, Arizona 85015 • 602.266.6492



REAR ELEVATION

1/8" = 1'-0"

GENERAL NOTES

- INDICATES APPROXIMATE LOCATION OF MECHANICAL UNIT - REFER TO MECHANICAL PLANS TYPICAL
MECHANICAL UNITS SHALL BE ROOF MOUNTED. ROOF EQUIPMENT SHALL BE COMPLETELY SCREENED - CONTRACTOR SHALL VERIFY WITH HEIGHT OF SELECTED EQUIPMENT.
- ALL VENEER / ACCENT PAINT COLOR / REVEALS / CONTROL JOINTS SHALL RETURN BACK ALONG ADJACENT SIDE WALLS TO TERMINATE AT INSIDE CORNER - TYPICAL U.N.O.
- ALL VENTS, FLASHING, AND MISC. ITEMS SHALL BE PAINTED TO MATCH ADJACENT BUILDING COLOR - TYP. U.N.O.
- EXTERIOR DOORS AND FRAMES TO MATCH ADJACENT BUILDING COLOR - TYP. U.N.O.
- SEAL ALL ENVELOPE PENETRATIONS - TYP.

MATERIALS

NOTE: FINAL COLOR AND MATERIAL SELECTIONS SHALL BE BY OWNER - VERIFY

	STUCCO - PRIMARY COLOR -	SW ALABASTER SW 7008
	STUCCO - SECONDARY COLOR -	SW GRAY AREA SW 7052
	MASONRY VENEER - THIN BRICK	GRAY BRICKS 661 VELOUR beldenbrick.com
	ROOFING - CONCRETE TILE	4602 CONCORD BLEND BEL AIR eagleroofting.com
	RAILINGS & TRIM -	"DARK BRONZE" PAINTED METAL
	FASCIA -	"DARK BRONZE" PAINTED WOOD



SIDE ELEVATION

1/8" = 1'-0"

SIDE ELEVATION

1/8" = 1'-0"

KEYNOTES

- 4110 INDICATES FLOOR OUTLET - REFER TO SLAB PLAN AND ELECTRICAL FOR ADDITIONAL INFORMATION
- 4171 ROOF DRAIN AND OVERFLOW DRAIN LEADER - TYPICAL
- 4175 CONCRETE TILE ROOFING SYSTEM - SLOPE 6" PER FOOT TYPICAL
- 4185 PREFINISHED METAL COPING CAP
- 4187 INDICATES LOCATION OF O-HAGIN ROOF VENT - TYPICAL
- 4191 LIGHTING - REFER TO ELECT. PLANS - TYP.
- 4192 DUAL HEAD, DROP POLE MOUNTED PATIO HEATERS, BOTTOM OF HEATERS TO BE INSTALLED AT 10'-0" A.F.F.
- 4197 STUCCO FINISH SYSTEM - TYP.
- 4198 THIN BRICK VENEER - TYP.
- 4109 SOLARBAN ETCH FRIT GLASS OR EQUIVALENT AT LOWER PORTION (BELOW MULLION)
- 4110 ALTERNATE LOCATION FOR BUILDING NUMBER SIGN & SIGN LIGHT FIXTURE. REFER TO PROJECT DEVIATION LIST SHEET A1.12, DETAIL 2/A1.16 AND ELECTRICAL
- 4117 INDICATES FIRE EXTINGUISHER IN RECESSED CABINET - TYP.



FRONT ELEVATION

1/8" = 1'-0"



The Wolff Company

Cadence Mesa
Mesa, Arizona



Drawings, specifications and other documents prepared by Studio 15 Architecture, Inc. are instruments of service and are for the client's use solely with respect to this project. These documents shall not be used by others, or for other projects. Studio 15 Architecture, Inc. shall retain all common law, statutory and other reserved rights, including the copyright. © 2021 Studio 15 Architecture, Inc.

DATE: January, 2022 JOB NO.: 21-021
CURRENT REVISION: SHEET:

A4.19m

Clubhouse - Elevations

Studio 15 Architecture, Inc. info@studio15a.com
4115 North 15th Avenue • Phoenix, Arizona 85015 • 602.266.6492

1/11/2022 4:53:36 PM