

Planning and Zoning Vicinity Map: ZON25-00025

Case Details

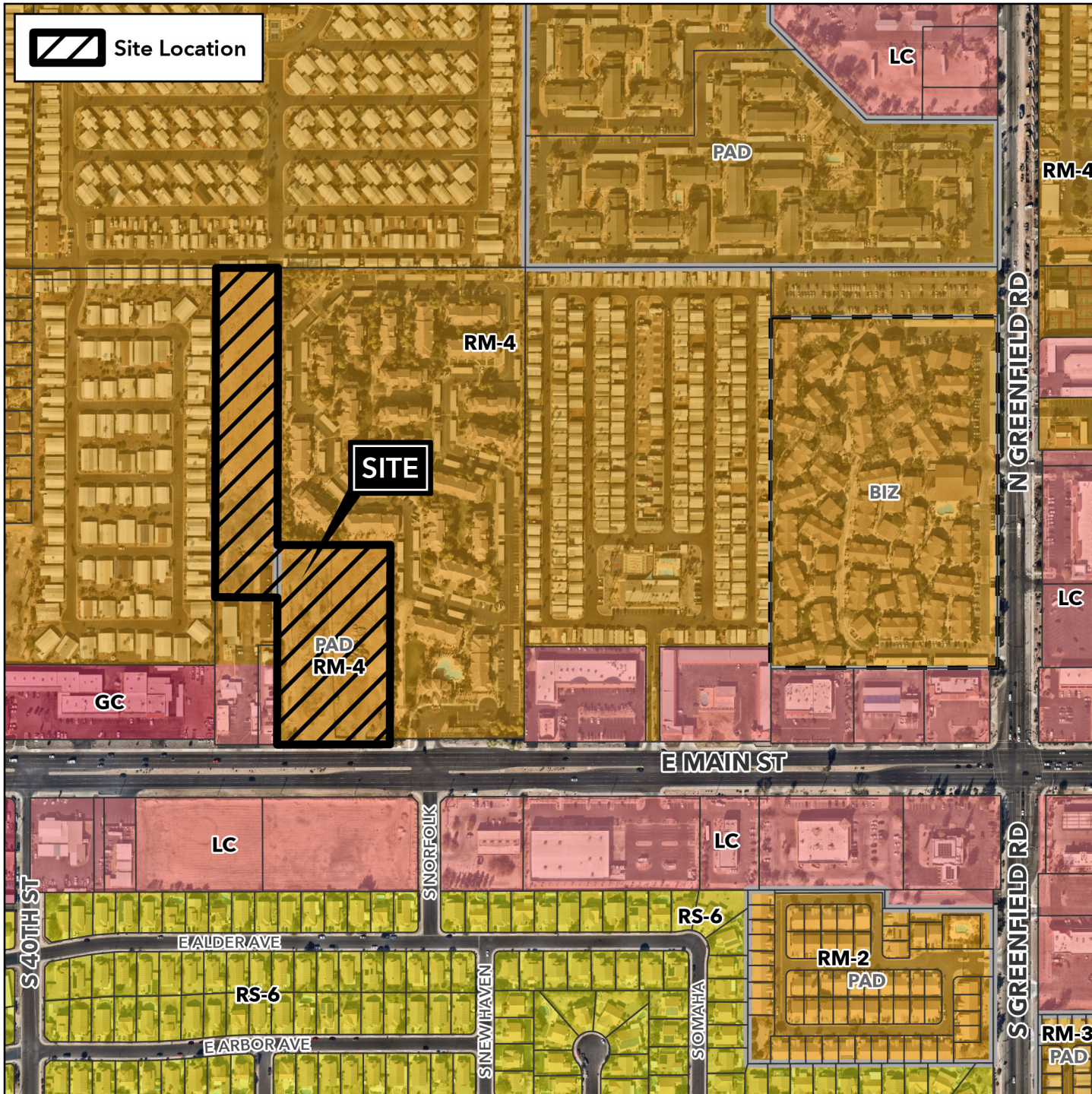

Site Location



Case:

ZON25-00025

Site / Address:

(District 2). 7± acres located approximately 1,600± feet west of the northwest corner of East Main Street and North Greenfield Road.

Request:

Rezone 3.3± acres from Multiple Residence-4 (RM-4) to Multiple Residence-4 with a Planned Area Development Overlay (RM-4-PAD) and rezone 3.7± acres from RM-4-PAD to RM-4 with a new PAD overlay (RM-4-PAD) and Site Plan Review for a 137-unit attached single-residence development

