Final Plat Vicinity Map

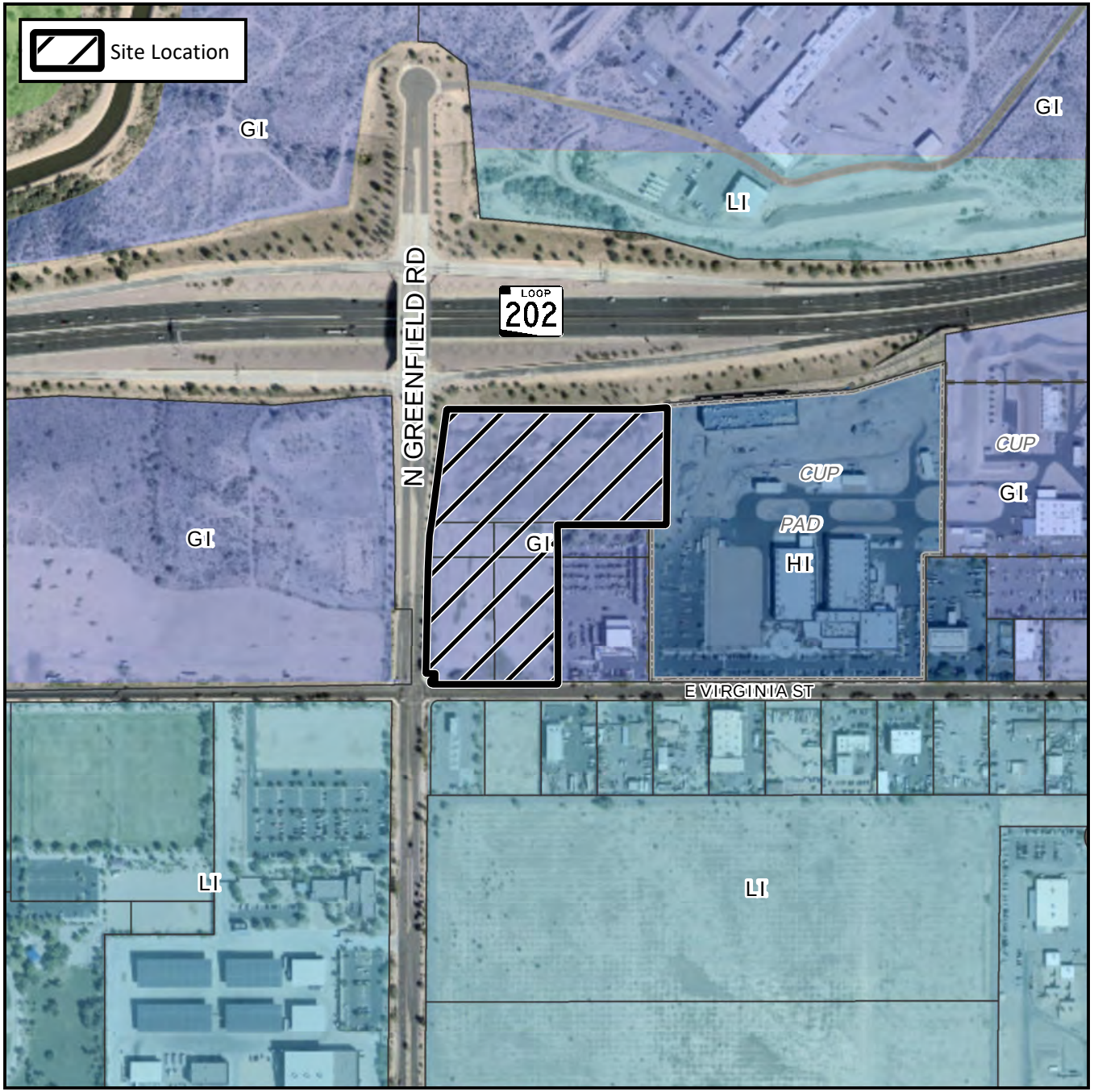

Case Details

Project:

Greenfield Industrial

Site/Address:

(District 5). Within the 3400 to 3600 blocks of North Greenfield Road (east side) and within the 4400 block of East Virginia Street (north side). Located at the southeast corner of the 202 Red Mountain Freeway and Greenfield Road. (10.8± acres)

Description:

Majestic Greenfield Partners, LLC., Developer. Robert A. Johnston, EPS Group INC., Surveyor.

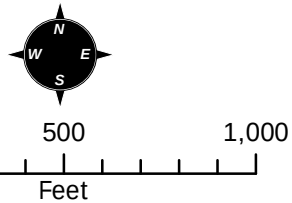

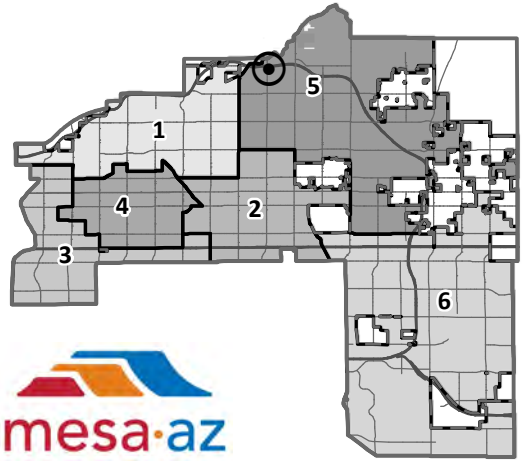

mesa·az