

DINK & DINE PICKLE PARK
 1605 N DOBSON RD | MESA, AZ - 85201

LANDSCAPE DEMO PLAN
 CASE # ADM23-01045
 SCALE: 1" = 20'-0"



L01

Job No. 2023-0775
 Date 2024-02-13

- DECORATIVE POTTERY - TYP.
- BENCH SEATING
- LINEAR POTTERY - TYP.
- EXISTING CONCRETE TO REMAIN
- ADA RAMP WITH HANDRAILS
- EXISTING PATIO TO REMAIN
- NEW 7'H BLACK TUBE STEEL PERIMETER FENCE
- LOUNGE SEATING WITH FIRE PIT
- SCREENING HEDGE
- SEATING AREA
- ARTIFICIAL TURF AT MULTI-FUNCTIONAL LAWN AREA
- HEXAGON PAVERS AT LOUNGE AREA
- (23) NATURAL GAS HEATER - TYP.
- BBQ AREA WITH SEATING
- SMALL PICKLE BALL COURT
- GATE AND FENCE ENCLOSURE
- BENCH SEATING AREA
- INDOOR PICKLE BALL COURTS AT 60' X 32'
- EXISTING STRUCTURE AND PAVING TO REMAIN
- EXISTING PLANTER TO REMAIN TYP.
- EXISTING PAVING TO REMAIN
- EXISTING CURB RAMP TO REMAIN - TYP.

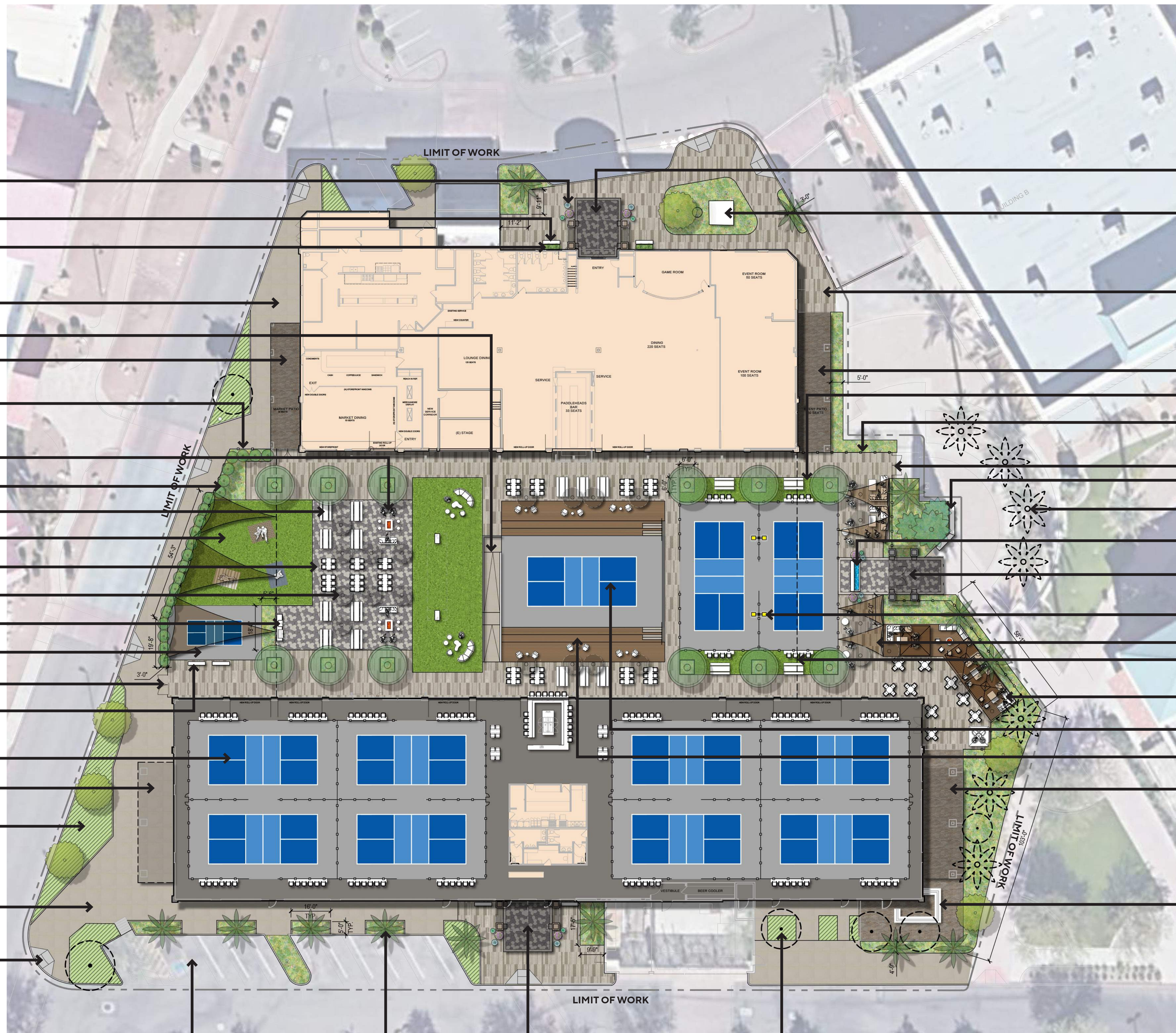

- ENHANCED PAVING WITH 12" CONCRETE BAND AT NEW TOWER ENTRY
- EXISTING TRANSFORMER TO REMAIN
- NEW ENHANCED CONCRETE PAVERS (3) COLOR BLEND
- EXISTING PATIO TO REMAIN
- ARTIFICIAL LAWN WITH SEATING
- 42" HT. POWDER COATED FENCING SYSTEM TYP.
- SECONDARY ENTRY GATE
- BENCH SEATING
- EXISTING PALM TREES TO REMAIN - TYP.
- SMALL WATER FEATURE
- OVERSIZED ENTRY PORTAL FROM MALL ENTRY
- PROPOSED LIGHTING AT PICKLE BALL COURTS
- SHADE SAILS - TYP.
- LARGE EXISTING STRUCTURE TO REMAIN
- SOCIAL LOUNGE WITH SEATING AND LARGE SHADE UMBRELLAS
- 18" SUNKEN CENTER COURT AT 64' X 34'
- STADIUM SEATING
- EXISTING PATIO
- EXISTING BAR AT PATIO TO REMAIN

- EXISTING PARKING TO REMAIN - TYP.
- NEW 22' TO 24' HT. DATE PALMS AT ENTRY
- MAIN DINK & DINE ENTRY WITH PORTAL FEATURE
- EXISTING PLANTER TO REMAIN - TYP.



DINK & DINE PICKLE PARK
1605 N DOBSON RD | MESA, AZ - 85201

LANDSCAPE SITE PLAN
CASE # ADM23-01045
SCALE: 1" = 20'-0"



L02

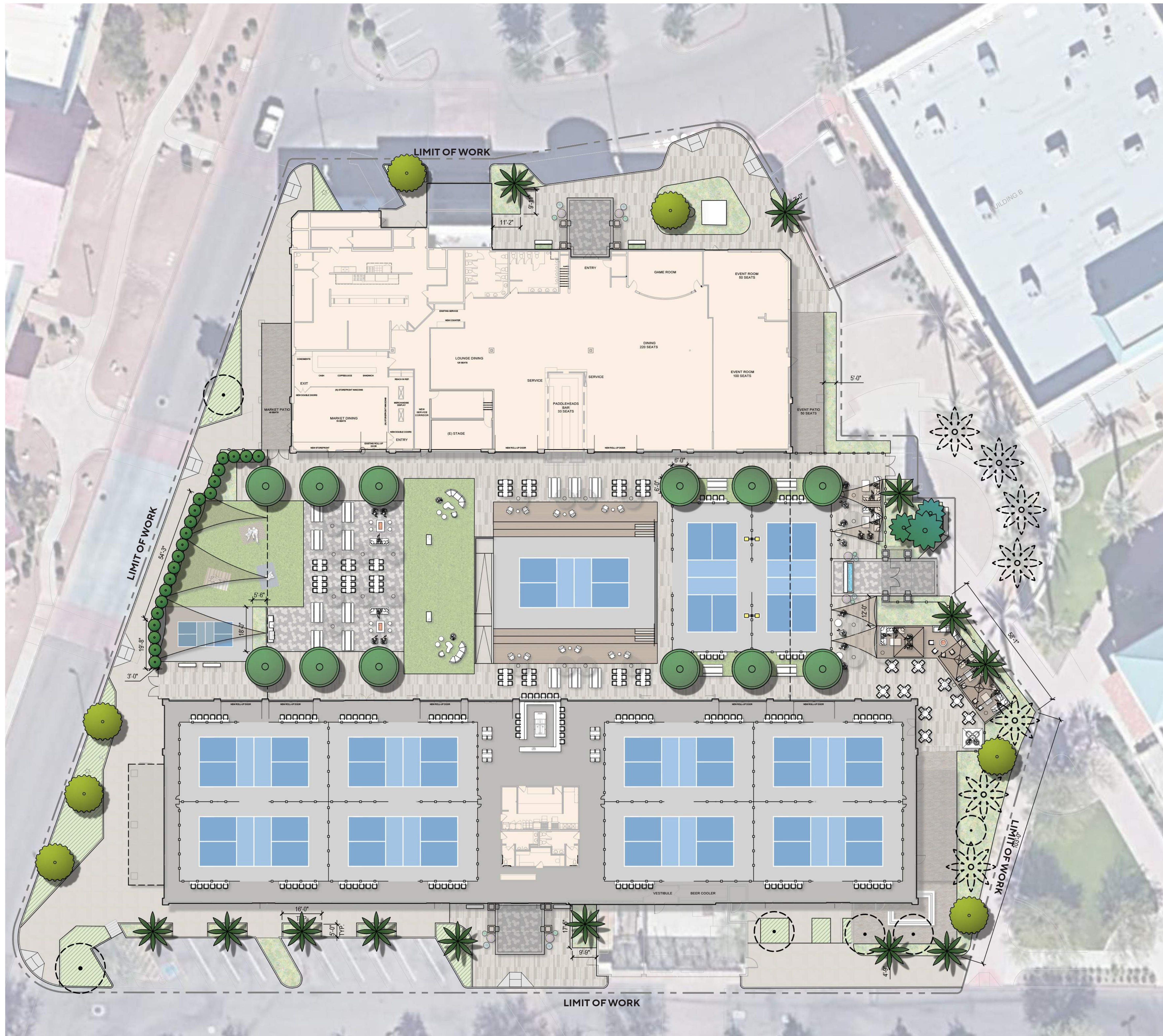

TREE LEGEND				
SYMBOL	BOTANICAL NAME COMMON NAME	SIZE	QTY.	DESCRIPTION
	CHAMAEROPS HUMILIS MEDITERRANEAN FAN PALM	48" BOX	1	MULTI-TRUNK
	FICUS NITIDA INDIAN LAUREL	8" HT.	15	COLUMN FORM
	OLEA EUROPAEA 'SWAN HILL' FRUITLESS OLIVE	36" BOX	12	MULTI-TRUNK
	PHOENIX DACTYLIFERA 'MEDJOO' DATE PALM	20" B.T.H.	15	MATCHING, STANDARD TRUNK
	QUERCUS VIRGINIANA SOUTHERN LIVE OAK	36" BOX	7	MATCHING, STANDARD TRUNK
	EXISTING PALM TREES TO REMAIN	-	7	-
	EXISTING CANOPY TREES TO REMAIN	-	6	-

VEGETATION CREDIT TABLE					
PLANT NAME	MATURE HT.	TYPE	POINTS	QTY.	TOTAL
TREES					
FICUS NITIDA INDIAN LAUREL	10'	COLUMNAR TREE	25	15	375
OLEA EUROPAEA 'SWAN HILL' FRUITLESS OLIVE	30'	ORNAMENTAL TREE	25	12	300
QUERCUS VIRGINIANA SOUTHERN LIVE OAK	80'	EVERGREEN TREE	100	7	700
SHRUBS					
HESPERALOE FUNIFERA GIANT HESPERALOE	5'	PERENNIAL PLANT	5	90	450
LANTANA HYBRID LANTANA	2'	PERENNIAL PLANT	25	99	2,475
LEUCOPHYLLUM FRUTESCENS TEXAS SAGE	8'	LARGE SHRUB	50	15	750
MUHLENBERGIA CAPILLARIS PINK MUHLY	4'	ORNAMENTAL GRASS	5	126	630
ROSMARINUS OFFICINALIS 'PROSTRATUS' TRAILING ROSEMARY	3'	SMALL SHRUB	25	125	3,125
WESTRINGIA ROSMARINIFORMIS WESTRINGIA	6'	MEDIUM SHRUB	25	104	2,600
OPEN SPACE					13,921 SF
POINTS REQUIRED					6,960.5
POINTS PROPOSED					11,405



DINK & DINE PICKLE PARK
1605 N DOBSON RD | MESA, AZ - 85201

TREE PLANTING PLAN
CASE # ADM23-01045
SCALE: 1" = 20'-0"



L03

Job No. 2023-0775
Date 2024-02-13

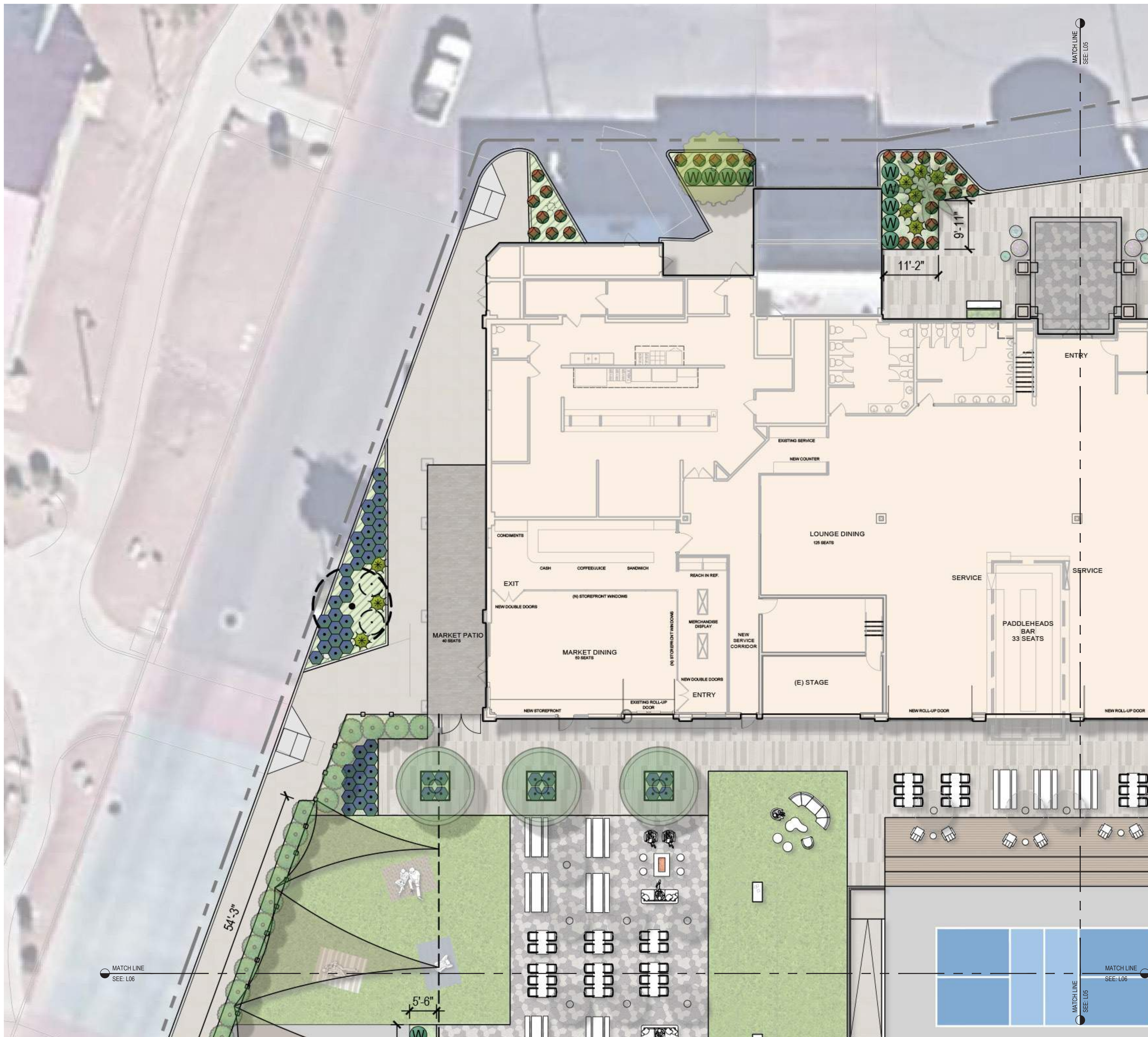

SHRUB LEGEND					
SYMBOL	BOTANICAL NAME COMMON NAME	SIZE	O.C. SPACING	QTY	WUCOLS
	AGAVE VILMORINIANA OCTOPUS AGAVE	15 GAL.	72" O.C.	5	L
	ECHINOCACTUS GRUSONII GOLDEN BARREL	15 GAL.	24" O.C.	10	L
	HESPERALOE FUNIFERA GIANT HESPERALOE	5 GAL.	60" O.C.	90	L
	LANTANA HYBRID LANTANA	5 GAL.	36" O.C.	99	L
	LEUCOPHYLLUM FRUTESCENS TEXAS SAGE	15 GAL.	72" - 96" O.C.	15	L
	MUHLENBERGIA CAPILLARIS PINK MUHLY	5 GAL.	36" - 48" O.C.	126	M
	ROSMARINUS OFFICINALIS 'PROSTRATUS' TRAILING ROSEMARY	5 GAL.	48" - 96" O.C.	93	M
	WESTRINGIA ROSMARINIFORMIS WESTRINGIA	5 GAL.	72" O.C.	104	L
	EXISTING SHRUBS TO REMAIN	-	-	36	-

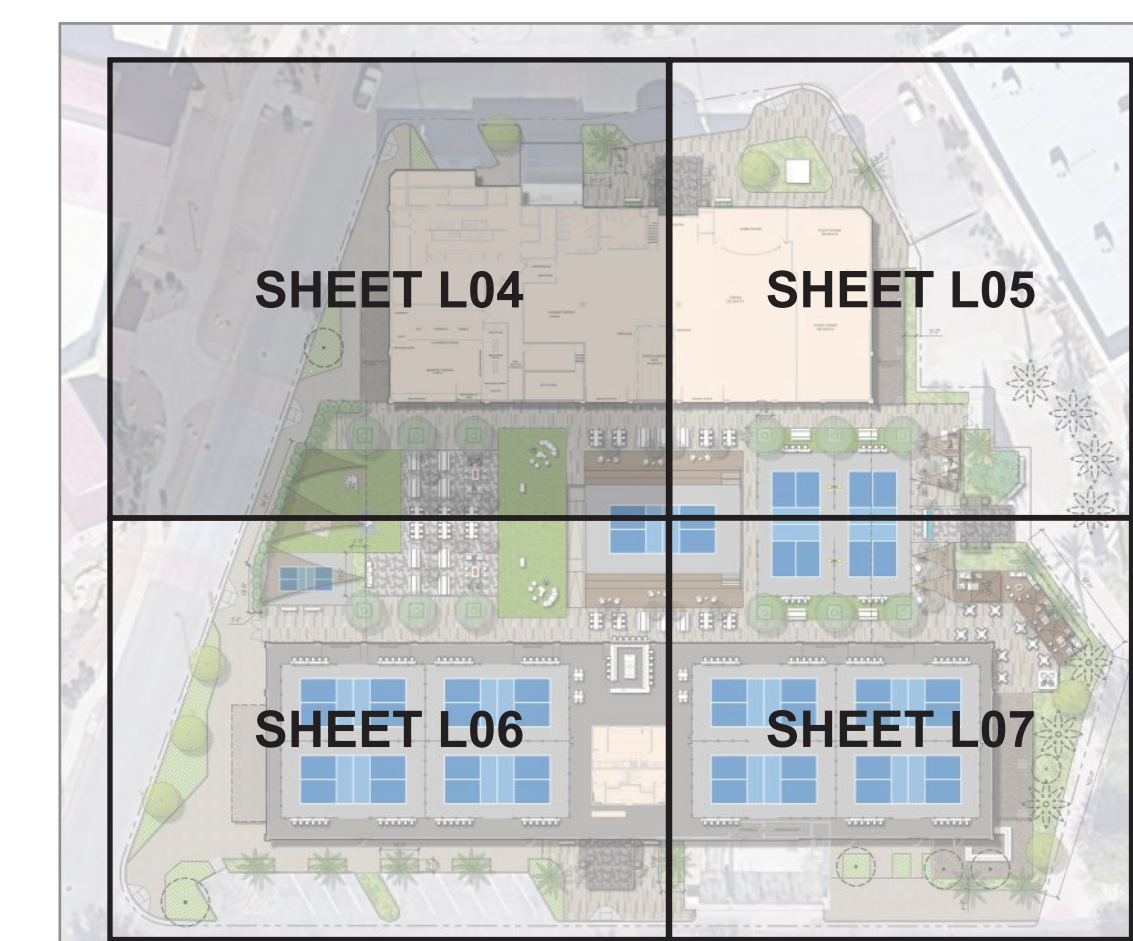

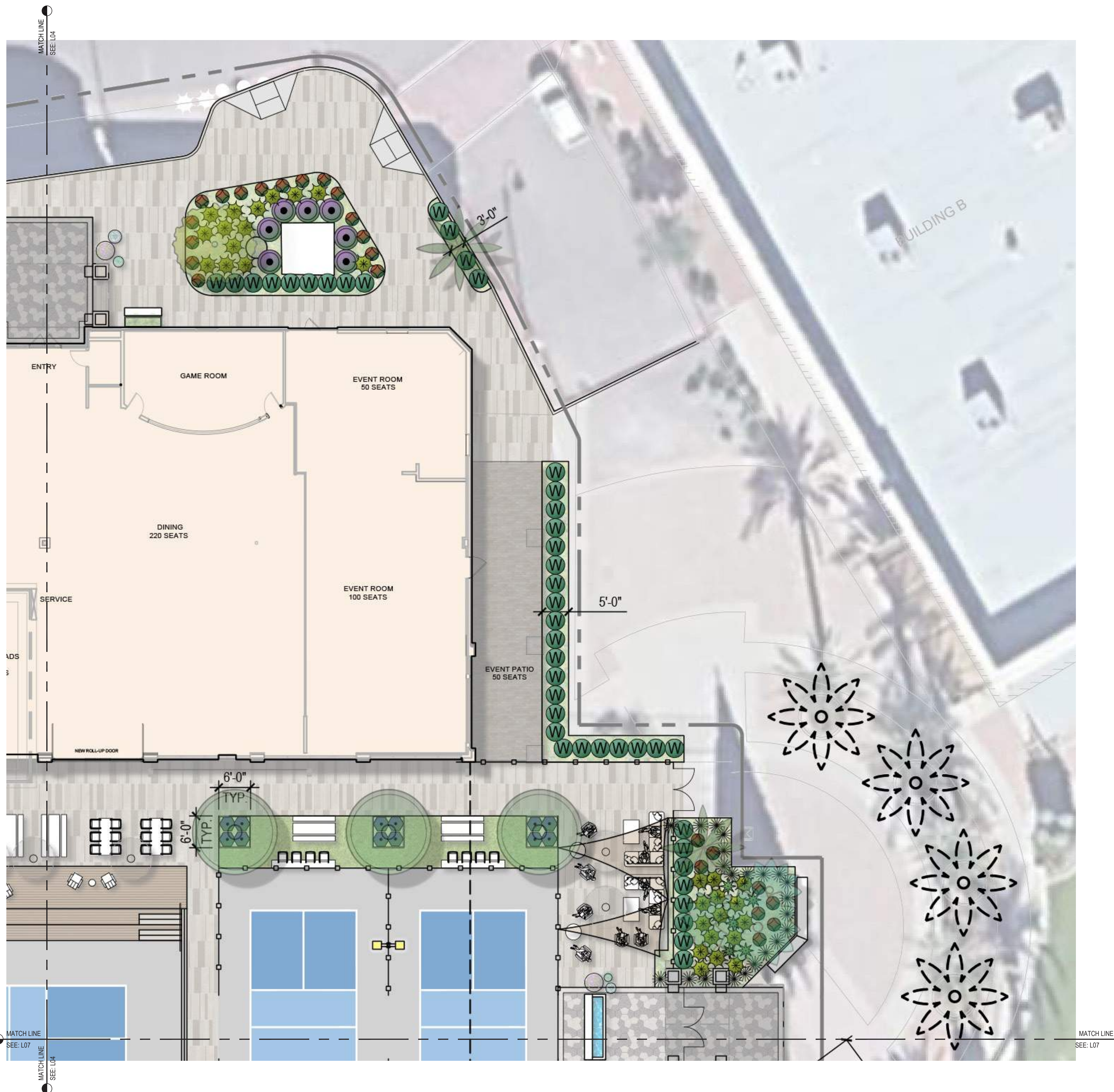

SHRUB LEGEND					
SYMBOL	BOTANICAL NAME COMMON NAME	SIZE	O.C. SPACING	QTY	WUCOLS
	AGAVE VILMORINIANA OCTOPUS AGAVE	15 GAL.	72" O.C.	5	L
	ECHINOCACTUS GRUSONII GOLDEN BARREL	15 GAL.	24" O.C.	10	L
	HESPERALOE FUNIFERA GIANT HESPERALOE	5 GAL.	60" O.C.	90	L
	LANTANA HYBRID LANTANA	5 GAL.	36" O.C.	99	L
	LEUCOPHYLLUM FRUTESCENS TEXAS SAGE	15 GAL.	72" - 96" O.C.	15	L
	MUHLENBERGIA CAPILLARIS PINK MUHLY	5 GAL.	36" - 48" O.C.	126	M
	ROSMARINUS OFFICINALIS 'PROSTRATUS' TRAILING ROSEMARY	5 GAL.	48" - 96" O.C.	93	M
	WESTRINGIA ROSMARINIFORMIS WESTRINGIA	5 GAL.	72" O.C.	89	L
	EXISTING SHRUBS TO REMAIN	-	-	36	-

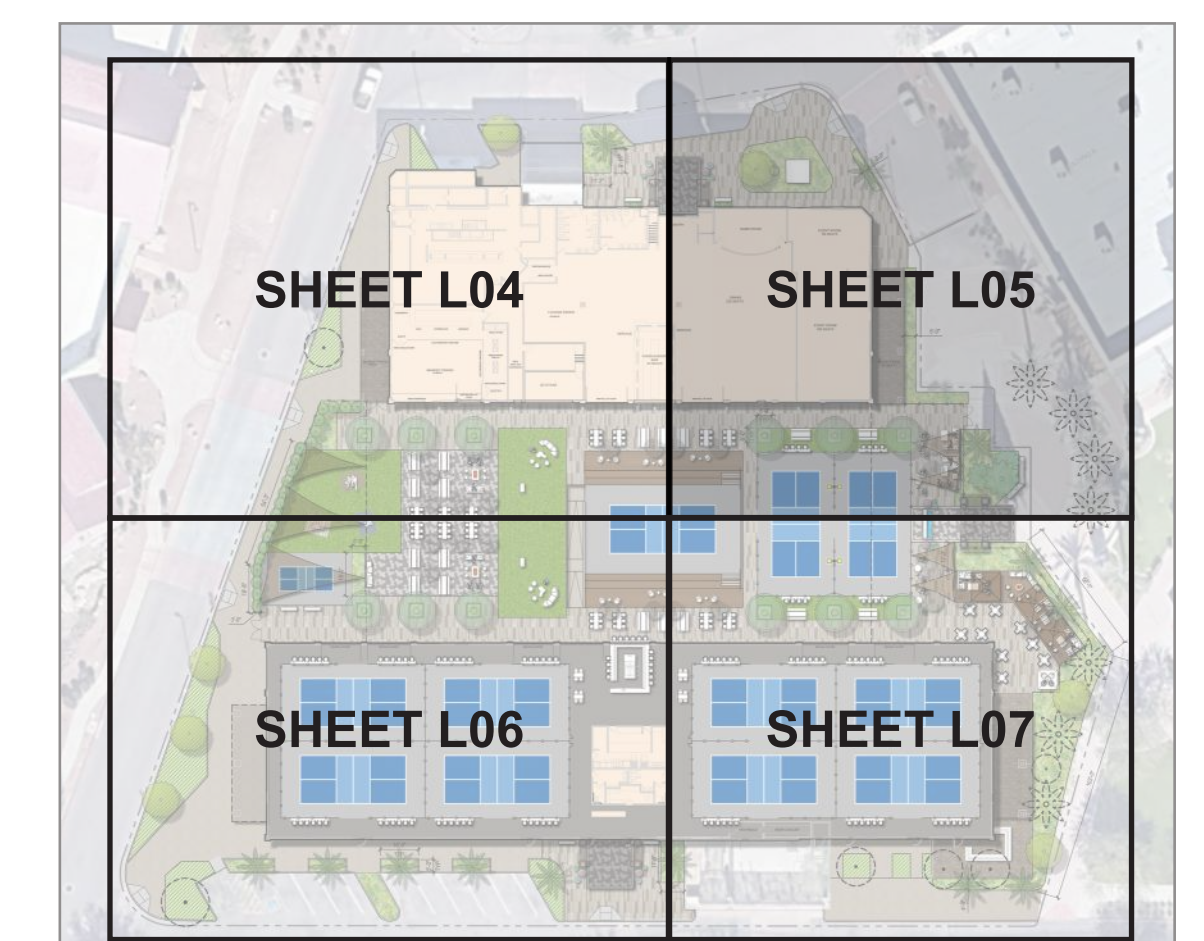

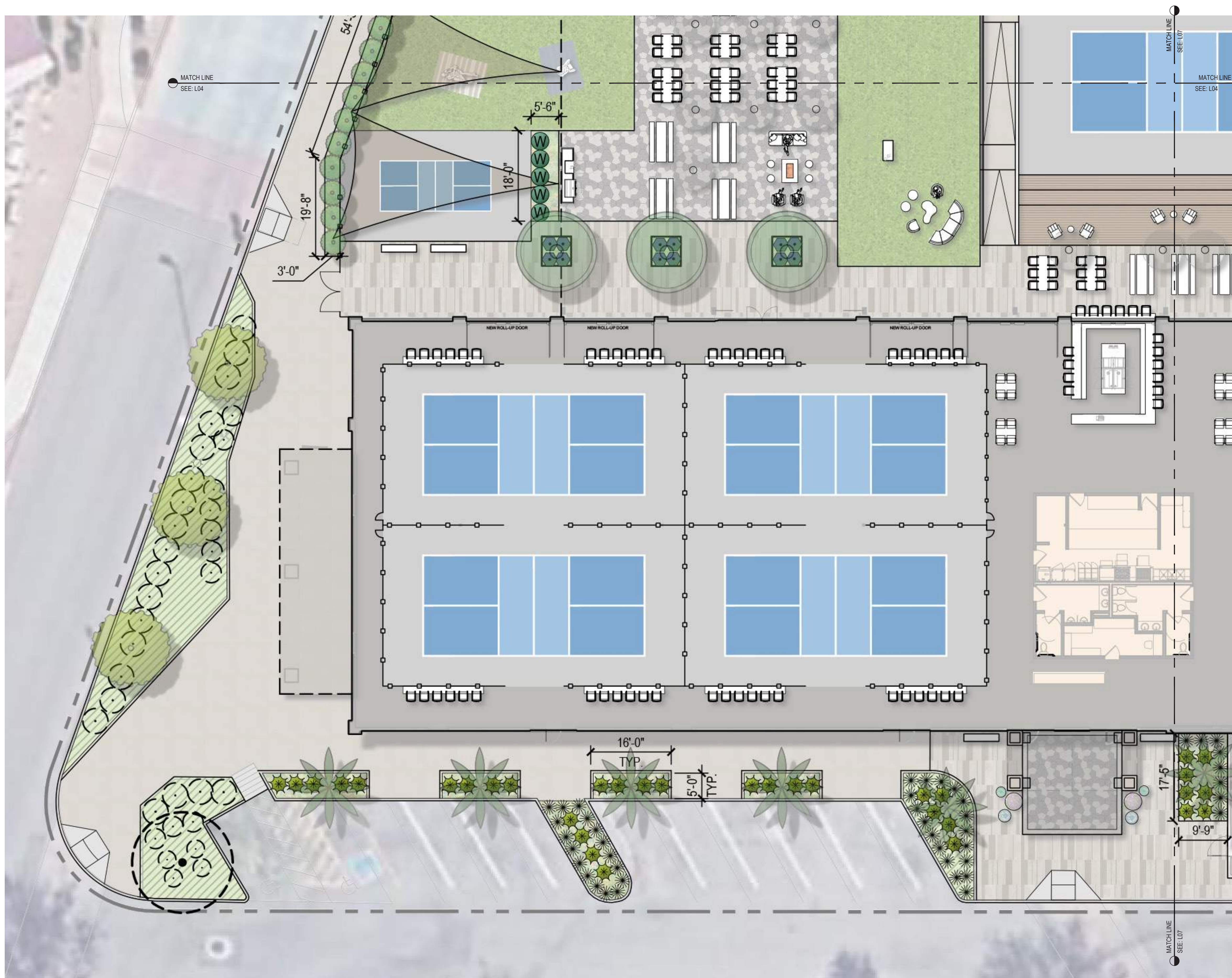

SHRUB LEGEND					
SYMBOL	BOTANICAL NAME COMMON NAME	SIZE	O.C. SPACING	QTY	WUCOLS
	AGAVE VILMORINIANA OCTOPUS AGAVE	15 GAL.	72" O.C.	5	L
	ECHINOCACTUS GRUSONII GOLDEN BARREL	15 GAL.	24" O.C.	10	L
	HESPERALOE FUNIFERA GIANT HESPERALOE	5 GAL.	60" O.C.	90	L
	LANTANA HYBRID LANTANA	5 GAL.	36" O.C.	99	L
	LEUCOPHYLLUM FRUTESCENS TEXAS SAGE	15 GAL.	72" - 96" O.C.	15	L
	MUHLENBERGIA CAPILLARIS PINK MUHLY	5 GAL.	36" - 48" O.C.	126	M
	ROSMARINUS OFFICINALIS 'PROSTRATUS' TRAILING ROSEMARY	5 GAL.	48" - 96" O.C.	93	M
	WESTRINGIA ROSMARINIFORMIS WESTRINGIA	5 GAL.	72" O.C.	89	L
	EXISTING SHRUBS TO REMAIN	-	-	36	-

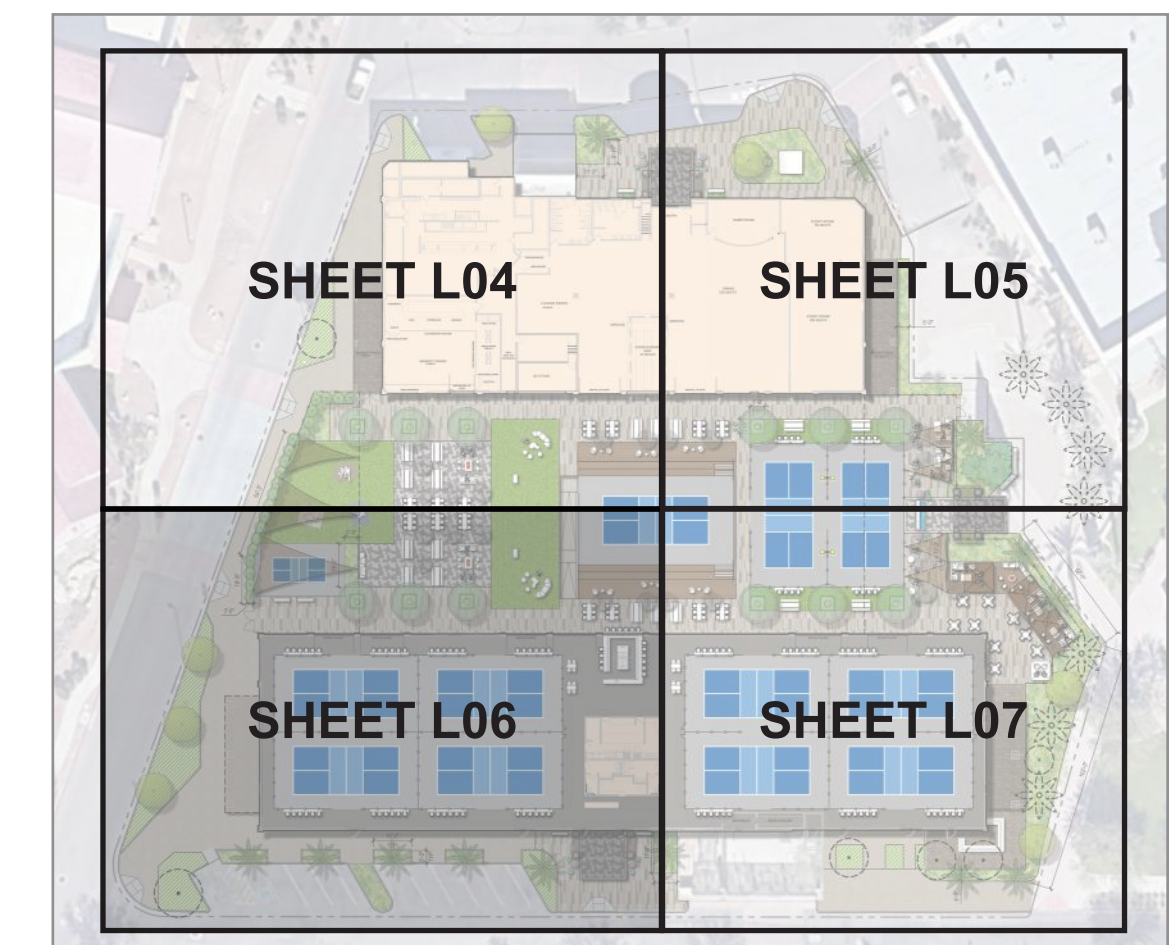

DINK & DINE PICKLE PARK
1605 N DOBSON RD | MESA, AZ - 85201

SHRUB PLANTING PLAN
CASE # ADM23-01045
SCALE: 1" = 10'-0"



L06

Job No. 2023-0775
Date 2024-02-13



SHRUB LEGEND					
SYMBOL	BOTANICAL NAME COMMON NAME	SIZE	O.C. SPACING	QTY	WUCOLS
	AGAVE VILMORINIANA OCTOPUS AGAVE	15 GAL.	72" O.C.	5	L
	ECHINOCACTUS GRUSONII GOLDEN BARREL	15 GAL.	24" O.C.	10	L
	HEPERALOE FUNIFERA GIANT HESPERALOE	5 GAL.	60" O.C.	90	L
	LANTANA HYBRID LANTANA	5 GAL.	36" O.C.	99	L
	LEUCOPHYLLUM FRUTESCENS TEXAS SAGE	15 GAL.	72" - 96" O.C.	15	L
	MUHLENBERGIA CAPILLARIS PINK MUHLY	5 GAL.	36" - 48" O.C.	126	M
	ROSMARINUS OFFICINALIS 'PROSTRATUS' TRAILING ROSEMARY	5 GAL.	48" - 96" O.C.	93	M
	WESTRINGIA ROSMARINIFORMIS WESTRINGIA	5 GAL.	72" O.C.	89	L
	EXISTING SHRUBS TO REMAIN	-	-	36	-

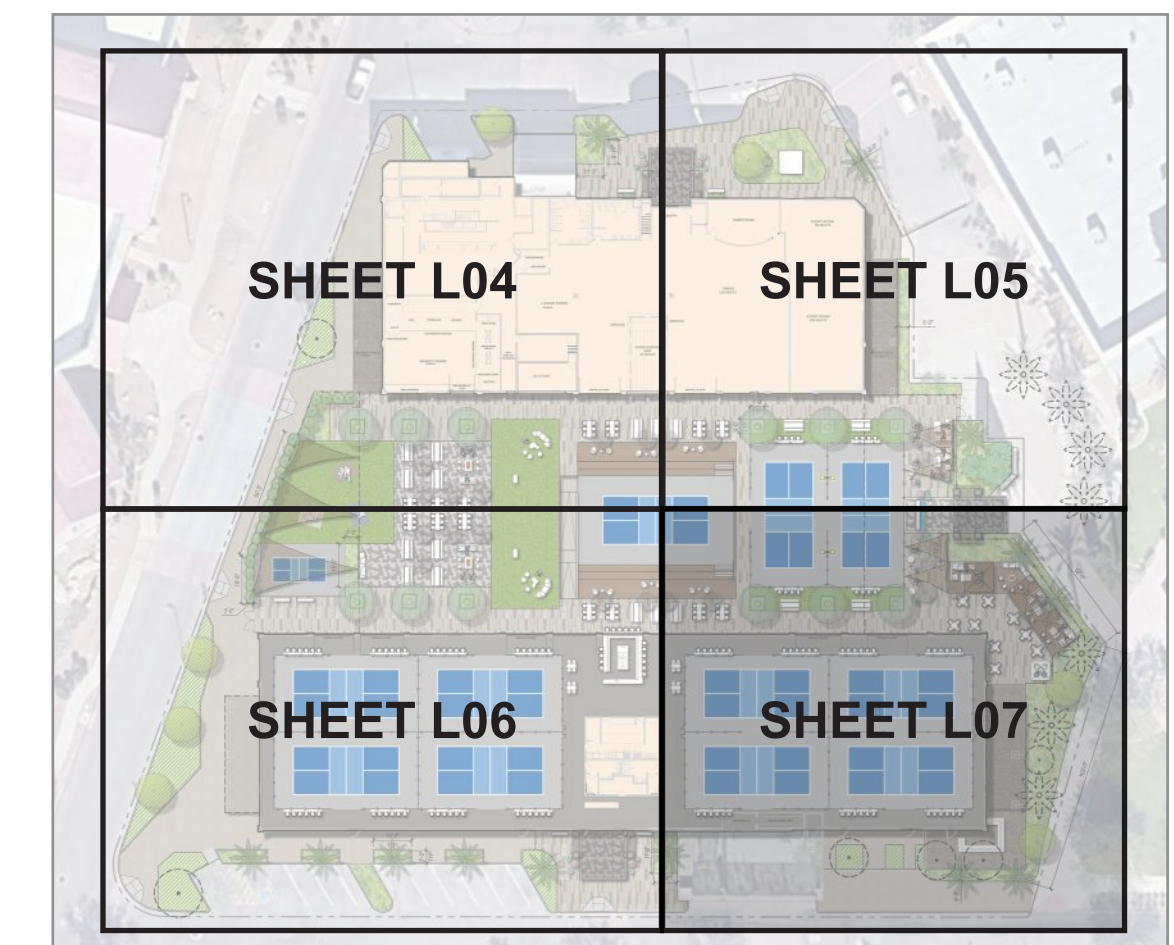

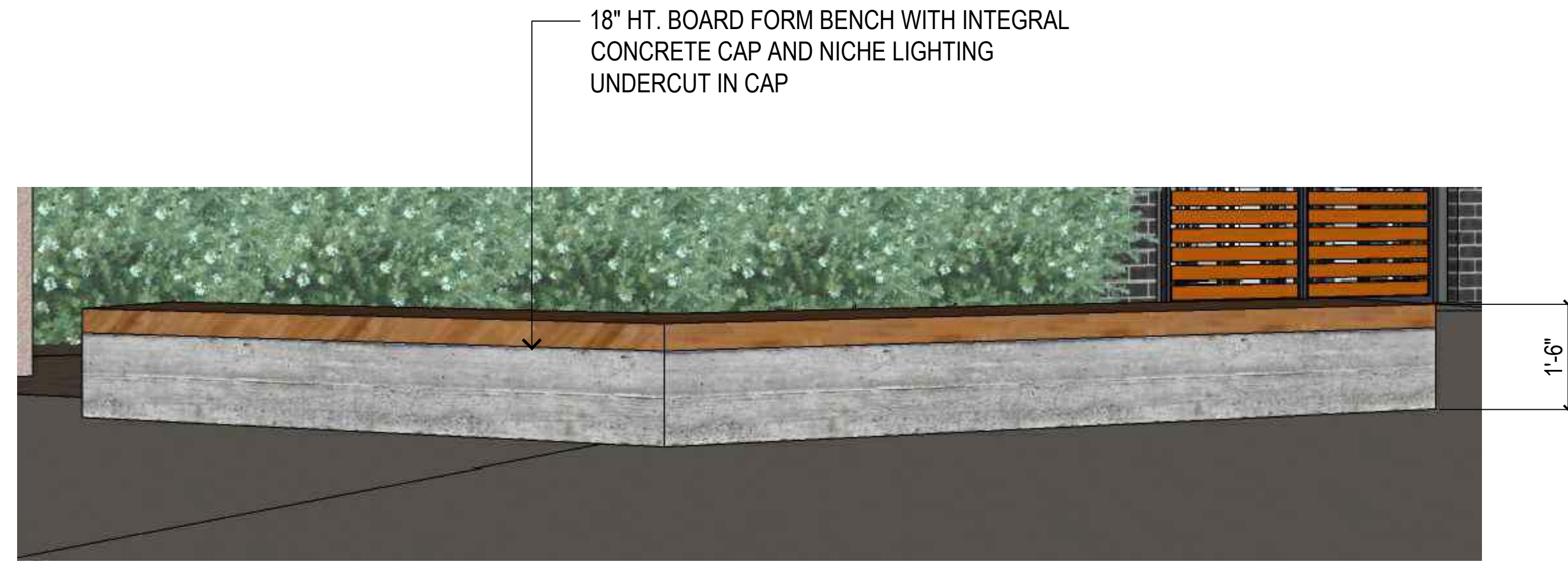

BENCH DETAIL
SCALE: 3/4" = 1'-0"

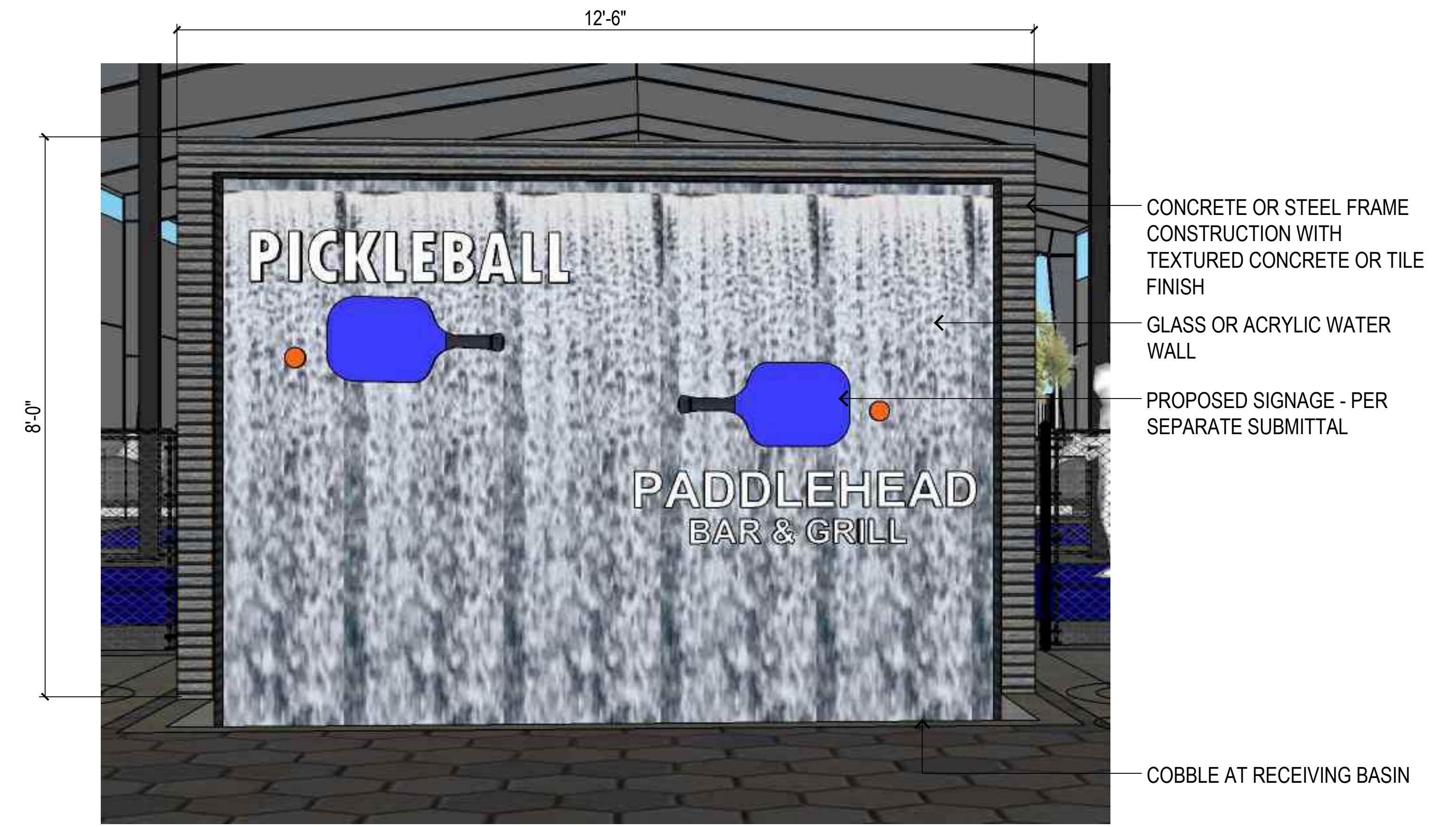

WATER FEATURE
SCALE: 3/4" = 1'-0"

- CONCRETE OR STEEL FRAME CONSTRUCTION WITH TEXTURED CONCRETE OR TILE FINISH
- GLASS OR ACRYLIC WATER WALL
- PROPOSED SIGNAGE - PER SEPARATE SUBMITTAL

COBBLE AT RECEIVING BASIN

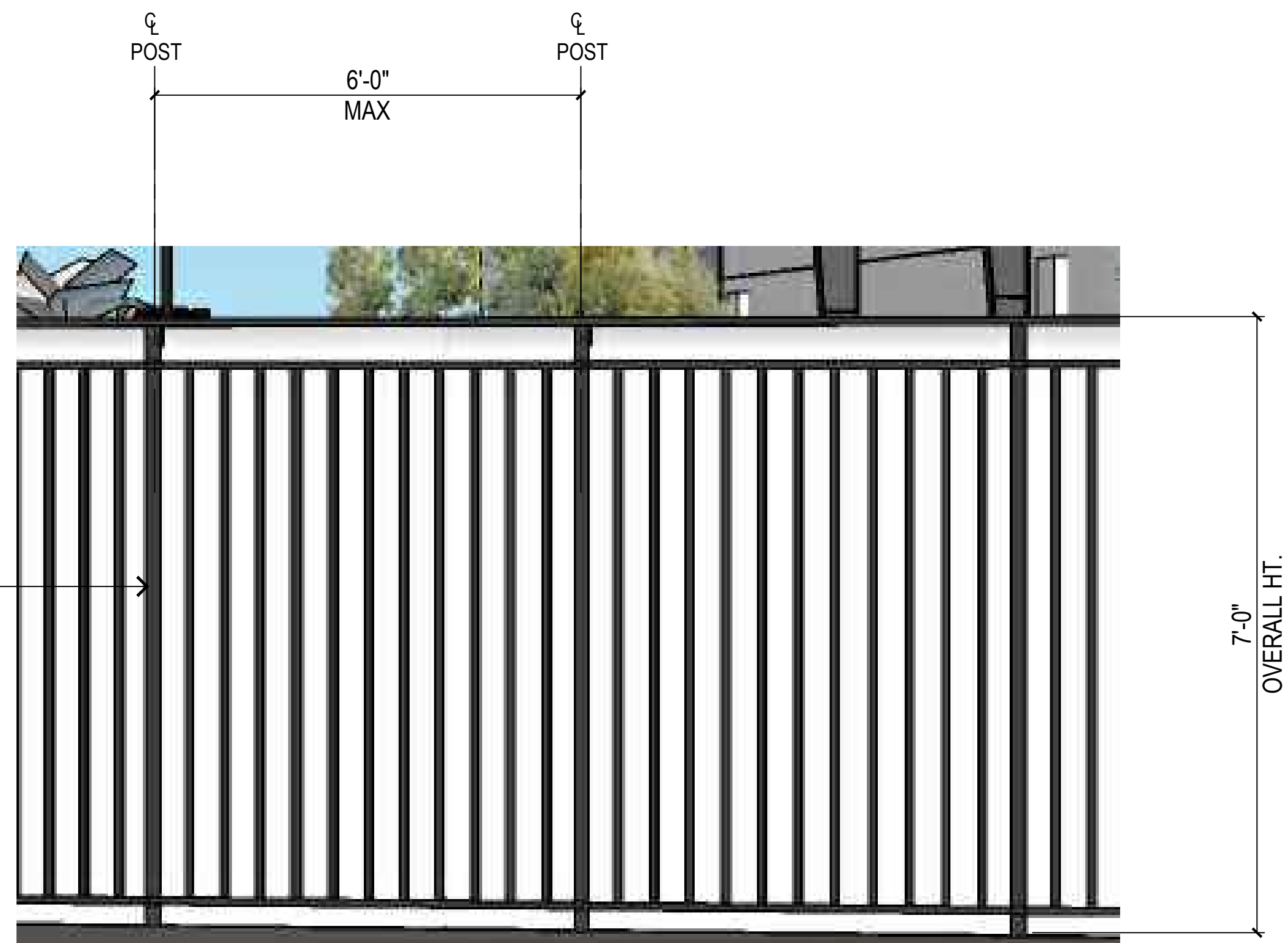

PERIMETER FENCE
SCALE: 3/4" = 1'-0"

PAINTED TUBE STEEL FENCE TO MATCH ARCHITECTURAL METALS (BRONZE OR BLACK)



ENTRY GATE
SCALE: 3/4" = 1'-0"

ARCHITECTURAL FRAMING - BY OTHER

STEEL GATE FRAME WITH FAUX METAL SLATS, KEYED HARDWARE AND PANIC BAR ASSEMBLY

PILASTER TO MATCH EXISTING BUILDING

HARDSCAPE



DESCRIPTION: 6" X 24" MULTI-COLOR PAVER
MANUFACTURE: ORCO
STYLE: RUNNER
COLOR: 25% DUNE AND 75% SOLAR TAN

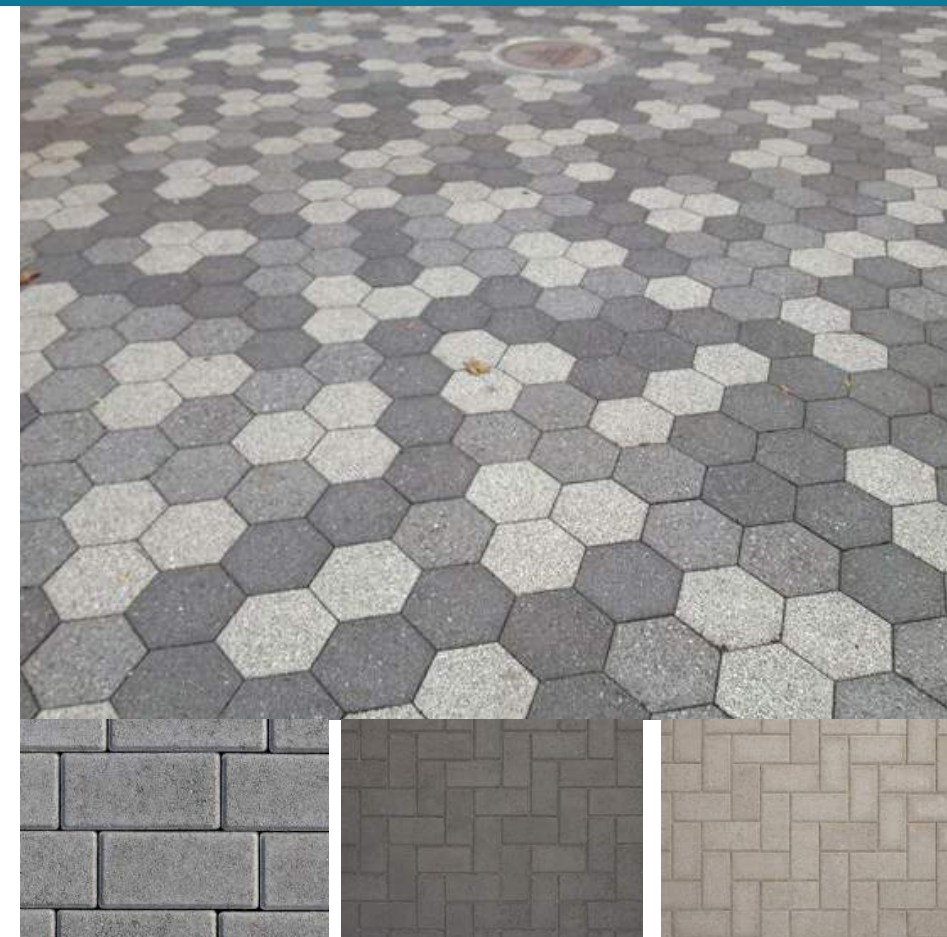

DESCRIPTION: COMMON SEATING AREA
MANUFACTURE: ORCO
STYLE: 16"
COLOR: 33% CHARCOAL, 33% SOLAR TAN, 33% DUNE



DESCRIPTION: SYNTHETIC TURF
MANUFACTURE: FOREVER LAWN



DESCRIPTION: STANDARD CONCRETE
COLOR: DAVIS CONCRETE COLOR - PEBBLE 641



DESCRIPTION: PORCELAIN TILE
MANUFACTURE: SPEC CERAMICS
STYLE: 6" W X 36" L
COLOR: CARPINO

FIRE PIT



DESCRIPTION: 36"DIA. X 18"H ROUND FIRE PIT
MANUFACTURE: PRISM HARDSCAPES
STYLE: CILINDRO
COLOR: NATURAL



DESCRIPTION: 38"W x 56"L x 16"H RECTANGLE FIRE PIT
MANUFACTURE: PRISM HARDSCAPES
STYLE: TAVOLA
COLOR: NATURAL

POTTERY



DESCRIPTION: CASCADE SQUARE
MANUFACTURE: QCP
SIZE: 48"W x 36"H
COLOR: FRENCH GRAY



DESCRIPTION: CASCADE ROUND
MANUFACTURE: QCP
SIZE: 30"DIA. x 36"H
COLOR: NATURAL



DESCRIPTION: TUMBLER MULTI
MANUFACTURE: QCP
SIZE: 19"DIA. x 41"H
COLOR: NATURAL



DESCRIPTION: BARBUDA
MANUFACTURE: QCP
SIZE: 24"DIA. x 22"H
COLOR: NATURAL

HEATERS



DESCRIPTION: OPUS 2G R-LINE PATIO HEATER W/
 REMOTE, NATURAL GAS
MANUFACTURE: LAVA HEAT
STYLE: NATURAL GAS HEATER
COLOR: T.B.D.

SHADE CANOPY



DESCRIPTION: SHADE SAIL
MANUFACTURE: SHADE AMERICA
COLOR: T.B.D.

BIKE RACK



DESCRIPTION: OLYMPIA BIKE RACK
MANUFACTURE: FORMS+SURFACES
MODEL: SKOLY
COLOR: SILVER TEXTURE

TREE IMAGES



CHAMAEROPS HUMILIS
(MEDITERRANEAN FAN PALM)
HEIGHT: 10'
SPREAD: 10'



FICUS NITIDA
(INDIAN LAUREL)
HEIGHT: 10'
SPREAD: 3' - 10'



OLEA EUROPAEA 'SWAN HILL'
(FRUITLESS OLIVE)
HEIGHT: 25' - 30'
SPREAD: 25' - 30'



PHOENIX DACTYLIFERA 'MEDJOOI'
(DATE PALM)
HEIGHT: 40' - 50'
SPREAD: 10' - 15'



QUERCUS VIRGINIANA
(SOUTHERN LIVE OAK)
HEIGHT: 40' - 80'
SPREAD: 60' - 100'

SHRUB IMAGES



AGAVE VILMORINIANA
(OCTOPUS AGAVE)
HEIGHT: 4'
SPREAD: 6'



ECHINOCACTUS GRUSONII
(GOLDEN BARREL)
HEIGHT: 2'
SPREAD: 2'



HESPERALOE FUNIFERA
(GIANT HESPERALOE)
HEIGHT: 5'
SPREAD: 5'



LANTANA HYBRID
(LANTANA)
HEIGHT: 2'
SPREAD: 3'



LEUCOPHYLLUM FRUTESCENS
(TEXAS RANGER)
HEIGHT: 6' - 8'
SPREAD: 6' - 8'



MUHLENBERGIA CAPILLARIS
(PINK MUHLY)
HEIGHT: 3' - 4'
SPREAD: 3' - 4'



ROSMARINUS OFFICINALIS 'PROSTRATUS'
(PROSTRATE ROSEMARY)
HEIGHT: 2' - 3'
SPREAD: 4' - 8'



WESTRINGIA FRUTICOSA
(COAST ROSEMARY)
HEIGHT: 4' - 6'
SPREAD: 6' - 12'