

This document, together with the concepts and designs presented herein, as an instrument of service, is intended only for the specific purpose and client for which it was prepared. Reuse of and improper reliance on this document without written authorization and adaptation by Kimley-Horn and Associates, Inc. shall be without liability to Kimley-Horn and Associates, Inc.

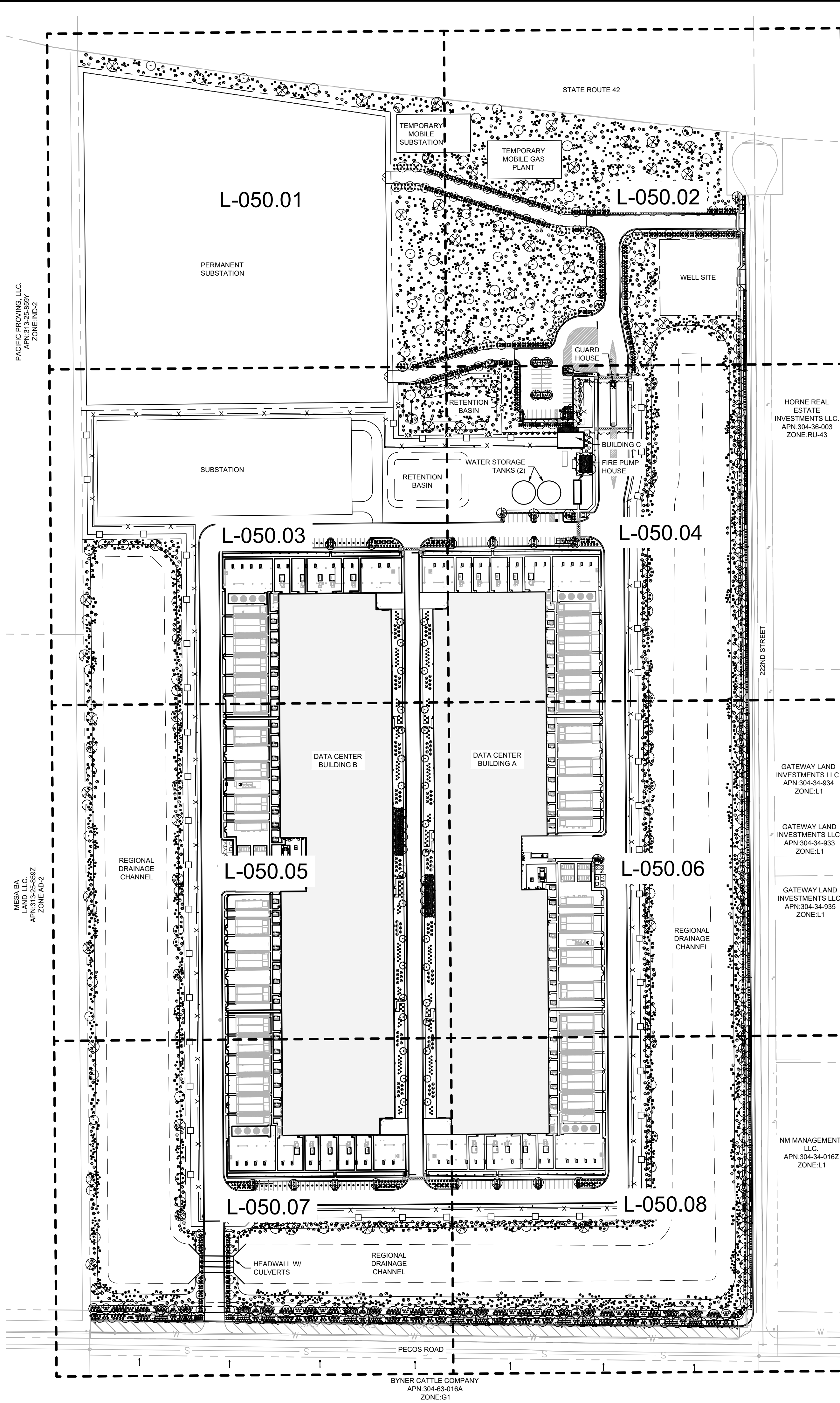

PLANTING LEGEND

TREES			
BOTANICAL NAME / COMMON NAME	SIZE	QTY	
Sophora secundiflorum Texas Mountain Laurel	24" Box. Min., 4' Ht. Min., 1" Cal.	32	
Olneya tesota Ironwood	24" Box. Min., 5' Ht. Min., 1 1/2" Cal.	132	
Parkinsonia 'Desert Museum' Desert Museum Palo Verde	24" Box. Min., 7' Ht. Min., 1 1/2" Cal.	58	
Pistacia x 'Red Push' Red Push Pistache	24" Box. Min., 7' Ht. Min., 1 1/2" Cal.	95	
	36" Box. Min., 9' Ht. Min., 2" Cal.	26	
Prosopis velutina Mesquite	24" Box. Min., 6' Ht. Min., 1 1/2" Cal.	65	
Quercus virginiana Live Oak	24" Box. Min., 7' Ht. Min., 1 1/2" Cal.	90	
	36" Box. Min., 10' Ht. Min., 2" Cal.	24	

SHRUBS			
BOTANICAL NAME / COMMON NAME	SIZE	QTY	
Caesalpinia pulcherrima Red Bird of Paradise	5 Gal	368	
Dodonaea viscosa Green Hopseed	5 Gal	126	
Larrea tridentata Creosote	5 Gal	374	
Leucophyllum zygophyllum 'Cimarron' Cimarron Sage	5 Gal	522	
Ruellia peninsularis Baja Ruellia	5 Gal	457	
Tecoma stans 'Gold Star' Yellow Bells	5 Gal	650	

ACCENTS			
BOTANICAL NAME / COMMON NAME	SIZE	QTY	
Agave bovicornuta Cow's Horn Agave	5 Gal	176	
Dasyliion wheeleri Desert Spoon	5 Gal	598	
Fouquieria splendens Ocotillo	6' Ht. Min. 10 Canes Min.	71	
Hesperaloe funifera Giant Yucca	5 Gal	517	
Hesperaloe parviflora 'MSWNPERRMA' Desert Dusk Red Yucca	5 Gal	526	
Muhlenbergia capillaris 'Regal Mist' Regal Mist Muhly	5 Gal	122	
Pachycereus marginatus Mexican Fencepost Cactus	3' Ht. Min.	28	

GROUNDCOVERS			
BOTANICAL NAME / COMMON NAME	SIZE	QTY	
Eremophila glabra 'Mingenew Gold' Outback Sunrise Emu	1 Gal	2,599	
Lantana montevidensis Purple Trailing Lantana	1 Gal	508	

MATERIALS			
BOTANICAL NAME / COMMON NAME	SIZE	QTY	
Decomposed Granite 1/2" Screened, Carmel, 2" Depth Min.		1,483,225 SF	
Crash-Rated Site Boulder Carmel, 5 Ton Min.		485	

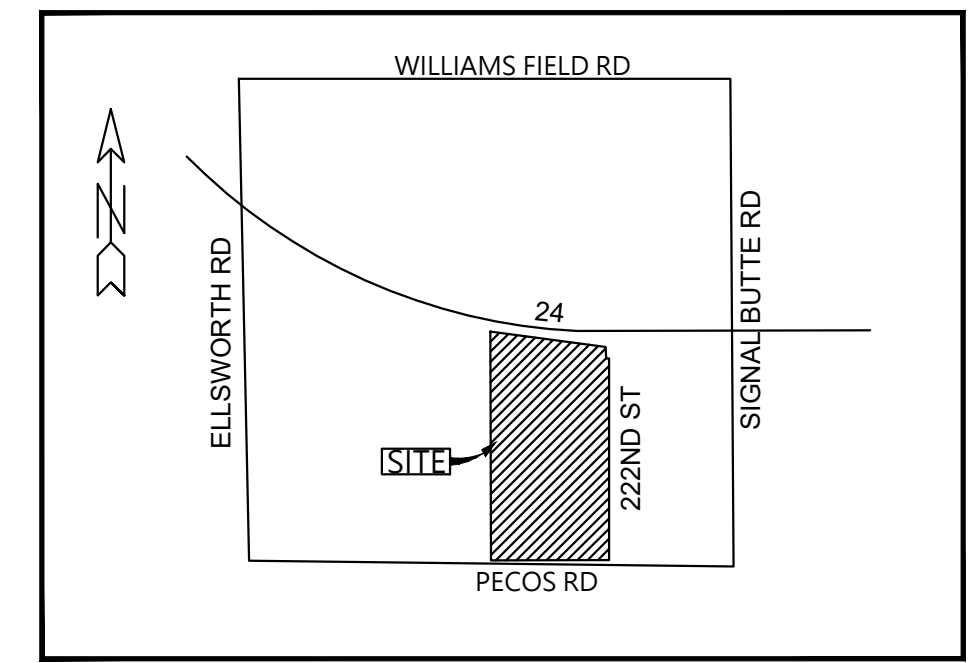

VICINITY MAP
N.T.S.

CITY OF MESA LANDSCAPE REQUIREMENTS

REQUIREMENT	REQUIRED	PROVIDED
PERIMETER LANDSCAPE NORTH PERIMETER • UNDEVELOPED LAND WEST PERIMETER • UNDEVELOPED LAND SOUTH PERIMETER - COLLECTOR • PECOS ROAD • 1 TREE / 25 LF, 6 SHRUBS / 25 LF EAST PERIMETER - COLLECTOR • 22ND STREET • 1 TREE / 25 LF, 6 SHRUBS / 25 LF	5' LANDSCAPE STRIP MIN. 5' LANDSCAPE STRIP MIN. 1,260 LF = 51 TREES, 306 SHRUBS 25% @ 36" BOX = 13 TREES 50% @ 5 GAL. = 153 SHRUBS 1,945 LF = 78 TREES, 468 SHRUBS 25% @ 36" BOX = 21 TREES 50% @ 5 GAL. = 252 SHRUBS	PROVIDED PROVIDED 94 TREES, 750 SHRUBS 25% @ 36" BOX = 14 TREES 50% @ 5 GAL. = 571 SHRUBS 78 TREES, 678 SHRUBS 25% @ 36" BOX = 24 TREES 50% @ 5 GAL. = 442 SHRUBS
INTERIOR PARKING LOT PARKING ISLANDS • 1 TREE, 3 SHRUBS / ISLAND MIN. 10% PARKING LOT TREES = 36" BOX	30 ISLANDS = 30 TREES, 87 SHRUBS 27 TREES TOTAL = 3 - 36" BOX TREES	30 TREES, 87 SHRUBS 4 - 36" BOX TREES
RETENTION BASIN • LANDSCAPE IN ALL AREAS OF BASIN (SLOPE, TOP AND BOTTOM)		PROVIDED
FOUNDATION BASE • 10% OF TREES: 36" BOX BUILDING C (52 LF) • 1 TREE / 50 LF • ADJACENT WALLS 25% MIN. BUILDING B (1000 LF) • 1 TREE / 50 LF • ADJACENT WALLS 25% MIN. BUILDING A (1000 LF) • 1 TREE / 50 LF • ADJACENT WALLS 25% MIN.	5 TREES (36" BOX) 52 LF / 50 LF = 2 TREES 13 LF LANDSCAPE 1,000 LF / 50 LF = 20 TREES 250 LF LANDSCAPE 1,000 LF / 50 LF = 20 TREES 250 LF LANDSCAPE	8 TREES (36" BOX) 2 TREES 47 LF LANDSCAPE 20 TREES 971 LF LANDSCAPE 20 TREES 971 LF LANDSCAPE
LANDSCAPE SHADING • 25% SHADE ON SIDEWALKS		PROVIDED
OPEN SPACE* 50% LIVE COVERAGE (256,699 SF) • EVERGREEN TREES • SHADE TREES • ORNAMENTAL TREES • LARGE SHRUBS (8' HT.) • MEDIUM SHRUBS (4-8' HT.) • SMALL SHRUBS (<4' HT.) • COLUMNAR EVERGREEN TREE • COLUMNAR EVERGREEN SHRUB • EVERGREEN GROUNDCOVER • PERENNIAL GROUNDCOVER OR GRASSES	256,699 SF • 100 CREDITS (SF) (EACH) • 50 CREDITS (SF) (EACH) • 25 CREDITS (SF) (EACH) • 50 CREDITS (SF) (EACH) • 25 CREDITS (SF) (EACH) • 10 CREDITS (SF) (EACH) • 25 CREDITS (SF) (EACH) • 10 CREDITS (SF) (EACH) • 25 CREDITS (SF) (EACH) • 5 CREDITS (SF) (EACH)	257,060 SF • 369 PLANTS / 37,000 CREDITS (SF) • 87 PLANTS / 4,350 CREDITS (SF) • 0 PLANTS / 0 CREDITS (SF) • 1,939 PLANTS / 96,950 CREDITS (SF) • 2,188 PLANTS / 54,700 CREDITS (SF) • 21 PLANTS / 210 CREDITS (SF) • 0 PLANTS / 0 CREDITS (SF) • 0 PLANTS / 0 CREDITS (SF) • 2,454 PLANTS / 61,350 CREDITS (SF) • 500 PLANTS / 2,500 CREDITS (SF)

*OPEN SPACE & FOUNDATION CODE REQUIREMENTS FOR OUTSIDE PERIMETER SECURITY FENCE

FOUNDATION BASE AREA CALCULATIONS

BUILDING	BASE AREA REQUIRED	BASE AREA PROVIDED	AVERAGE DEPTH
• BUILDING A (1,000 LF)	• 15,000 SF	• 28,708 SF	• 28.7 LF
• BUILDING B (1,000 LF)	• 15,000 SF	• 28,700 SF	• 28.7 LF
• BUILDING C (52 LF)	• 780 SF	• 1,994 SF	• 38.3 LF

*PER CITY OF MESA ZONING ORDINANCE 11-33-5, FOUNDATION BASE DOES NOT INCLUDE LOADING AND SERVICES AREAS IN REAR OF EACH BUILDING

COMMON AREA CALCULATIONS

AREA	ACTIVE HARDSCAPE (SF)	LANDSCAPE AREA (SF)	TOTAL SF (4600 SF REQUIRED)
SEATING	• 1,642 SF	• 2,336 SF	• 3,978 SF
ENTRY	• 346 SF	• 420 SF	• 766 SF
TOTAL	• 1,988 SF	• 2,756 SF	• 4,744 SF

Kimley-Horn
© 2023 KIMLEY-HORN AND ASSOCIATES, INC.
7740 N 16TH ST, SUITE 300
PHOENIX, AZ 85020
WWW.KIMLEY-HORN.COM

CONFIDENTIAL

PROJECT ADDRESS
10464 E PECOS ROAD
MESA, ARIZONA

PROJECT DELIVERY PACKAGE
SITE PLAN REVIEW

SEAL/SIGNATURE

THE LICENSED PROFESSIONAL SEAL AFFIXED TO THIS SHEET APPLIES ONLY TO THE MATERIAL AND ITEMS SHOWN ON THIS SHEET. ALL DRAWINGS, INSTRUMENTS OR OTHER DOCUMENTS NOT EXHIBITING THIS SEAL SHALL NOT BE CONSIDERED PREPARED BY THIS PROFESSIONAL, AND THIS PROFESSIONAL EXPRESSLY DISCLAIMS ANY AND ALL RESPONSIBILITY FOR SUCH PLAN, DRAWINGS OR DOCUMENTS NOT EXHIBITING THIS SEAL.

ISSUE DATE: 22DEC2023 PROJECT NO: 78.3116.000
DESIGNED: ARCHITECT: PATRICK MAGNESS
REVISOR: GENSLER

REV.	DATE	DESCRIPTION
1	01MAR2024	90% PLAN REVIEW

CONFIDENTIAL
ANY UNAUTHORIZED USE OR REPRODUCTION OF THIS DOCUMENT IN WHOLE OR IN PART IS PROHIBITED. DELETE THIS DOCUMENT IF YOU HAVE RECEIVED IT IN ERROR

MECHANICAL ENGINEER: SWANSON RINK MECHANICAL EOR (303) 832-2666 1120 LINCOLN ST, STE 1200 DENVER, CO 80203
ELECTRICAL ENGINEER: SWANSON RINK ELECTRICAL EOR (303) 832-2666 1120 LINCOLN ST, STE 1200 DENVER, CO 80203

CIVIL ENGINEER: KIMLEY-HORN CHARLES WURL (602) 944-5500 7740 N 16TH ST, STE 300 PHOENIX, AZ 85020
STRUCTURAL ENGINEER: S.A. MIRO, INC. STRUCTURAL EOR (303) 741-3737 4582 S ULSTER ST, STE 750 DENVER, CO 80237

ARCHITECT: GENSLER PATRICK MAGNESS (602) 523-4900 2575 E CAMELBACK RD STE 175 PHOENIX, AZ 85016
LANDSCAPE ARCHITECT: KIMLEY-HORN ANDREW VALESTIN (602) 906-1103 7740 N 16TH ST, STE 300 PHOENIX, AZ 85020

TELECOM ENGINEER: SWANSON RINK THAINA GLASSEN (303) 832-2666 1120 LINCOLN ST, STE 1200 DENVER, CO 80203
LANDSCAPE ARCHITECT: KIMLEY-HORN ANDREW VALESTIN (602) 906-1103 7740 N 16TH ST, STE 300 PHOENIX, AZ 85020

PROJECT: DATA CENTER - 10464 E PECOS ROAD
TITLE: **OVERALL LANDSCAPE PLAN**

DRAWING: **L-050.00**
PAPER SIZE: ARCH D SCALE: 1" = 120' AGILE NO: 1 REV: 1

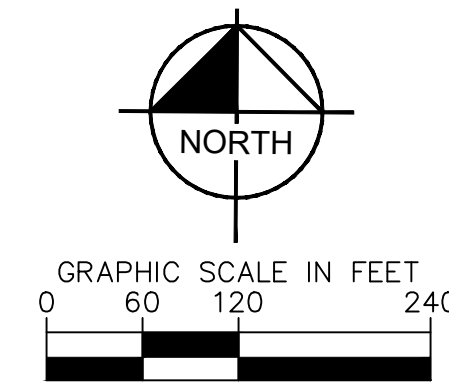

Contact Arizona 811 at least two full working days before you begin excavation

This document, together with the concepts and designs presented herein, as an instrument of service, is intended only for the specific purpose and client for which it was prepared. Reuse of and improper reliance on this document without written authorization and adaptation by Kimley-Horn and Associates, Inc. shall be without liability to Kimley-Horn and Associates, Inc.

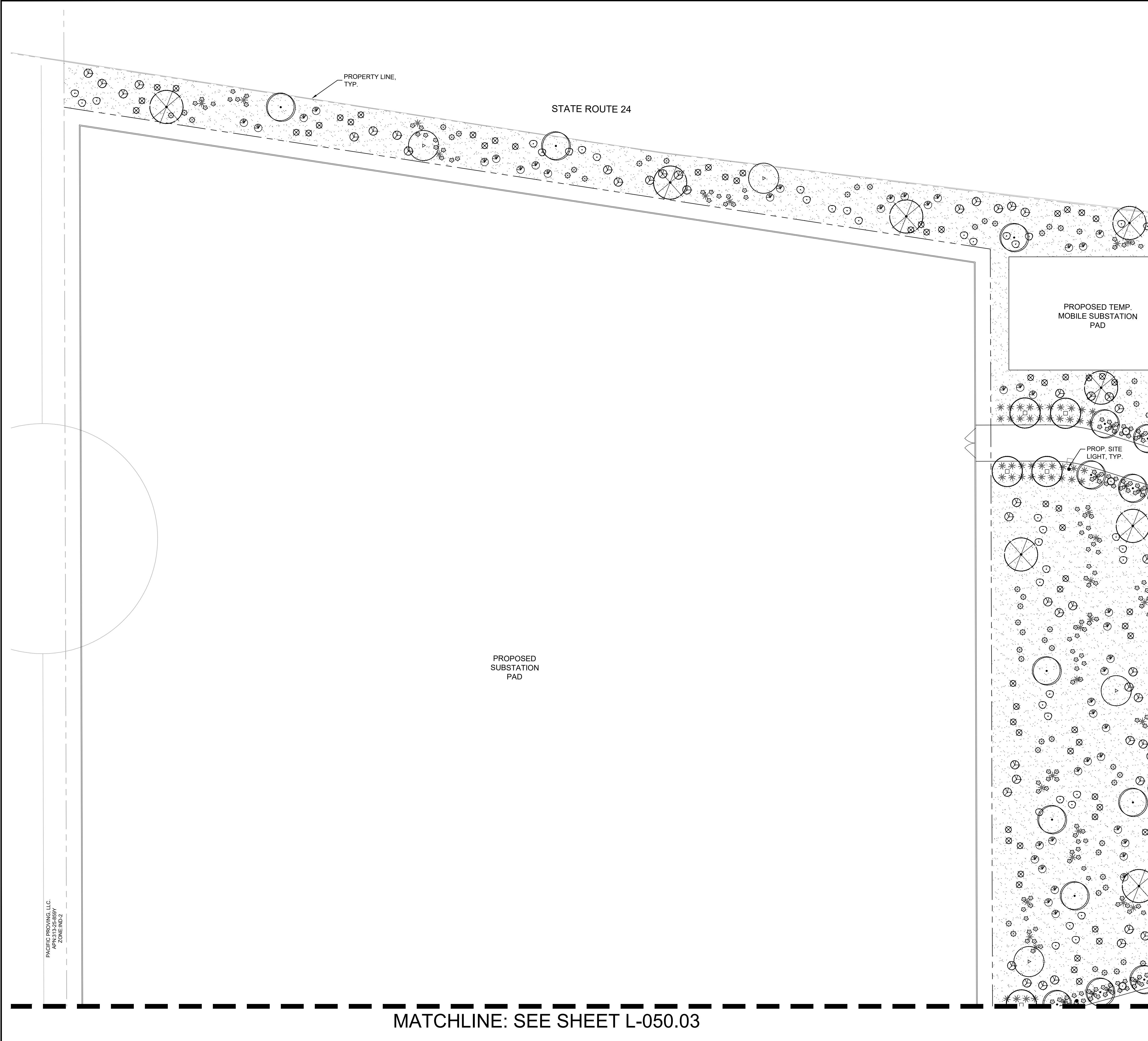

PLANTING LEGEND

TREES		
BOTANICAL NAME / COMMON NAME	SIZE	
Sophora secundiflorum Texas Mountain Laurel	24" Box. Min.	
Olneya tesota Ironwood	24" Box. Min.	
Parkinsonia 'Desert Museum' Desert Museum Palo Verde	24" Box. Min.	
Pistacia x 'Red Push' Red Push Pistache	24" Box. Min.	
Prosopis velutina Mesquite	24" Box. Min.	
Quercus virginia Live Oak	24" Box. Min. 36" Box. Min.	

SHRUBS		
BOTANICAL NAME / COMMON NAME	SIZE	
Caesalpinia pulcherrima Red Bird of Paradise	5 Gal	
Dodonaea viscosa Green Hopseed	5 Gal	
Larrea tridentata Creosote	5 Gal	
Leucophyllum zygophyllum 'Cimarron' Cimarron Sage	5 Gal	
Ruellia peninsularis Baja Ruellia	5 Gal	
Tecoma stans 'Gold Star' Yellow Bells	5 Gal	

ACCENTS		
BOTANICAL NAME / COMMON NAME	SIZE	
Agave bovicornuta Cow's Horn Agave	5 Gal	
Dasylirotrion wheeleri Desert Spoon	5 Gal	
Fouquieria splendens Ocotillo	6' Ht. Min. 10 Canes Min.	
Hesperaloe funifera Giant Yucca	5 Gal	
Hesperaloe parviflora 'MSWNERMA' Desert Dusk Red Yucca	5 Gal	
Muhlenbergia capillaris 'Regal Mist' Regal Mist Muhly	5 Gal	
Pachycereus marginatus Mexican Fencepost Cactus	3' Ht. Min.	

GROUNDCOVERS		
BOTANICAL NAME / COMMON NAME	SIZE	
Eremophila glabra 'Mingenew Gold' Outback Sunrise Emu	1 Gal	
Lantana montevidensis Purple Trailing Lantana	1 Gal	

MATERIALS		
BOTANICAL NAME / COMMON NAME	SIZE	
Decomposed Granite		
1/2" Screened, Carmel, 2" Depth Min.		
Crash-Rated Site Boulder Carmel, 5 Ton Min.		

MATCHLINE: SEE SHEET L-050.02

MATCHLINE: SEE SHEET L-050.03

Kimley»Horn
 © 2023 KIMLEY-HORN AND ASSOCIATES, INC.
 7740 N 16TH ST, SUITE 300
 PHOENIX, AZ 85020
 WWW.KIMLEY-HORN.COM

CONFIDENTIAL

PROJECT ADDRESS
 10464 E PECOS ROAD
 MESA, ARIZONA

SITE PLAN REVIEW

SEAL/SIGNATURE

 Andrew Valestin

THE LICENSED PROFESSIONAL SEAL AFFIXED TO THIS SHEET APPLIES ONLY TO THE MATERIAL AND ITEMS SHOWN ON THIS SHEET. ALL DRAWINGS, INSTRUMENTS OR OTHER DOCUMENTS NOT EXHIBITING THIS SEAL SHALL NOT BE CONSIDERED PREPARED BY THIS PROFESSIONAL, AND THIS PROFESSIONAL EXPRESSLY DISCLAIMS ANY AND ALL RESPONSIBILITY FOR SUCH PLAN, DRAWINGS OR DOCUMENTS NOT EXHIBITING THIS SEAL.

ISSUE DATE:	22DEC2023	PROJECT NO:	78 3116.000
DESIGNED:	GENSLER	ARCHITECT:	PATRICK MAGNESS

REV.	DATE	DESCRIPTION
1	01MAR2024	90% PLAN REVIEW

CONFIDENTIAL
 ANY UNAUTHORIZED USE OR REPRODUCTION OF THIS DOCUMENT IN WHOLE OR IN PART IS PROHIBITED. DELETE THIS DOCUMENT IF YOU HAVE RECEIVED IT IN ERROR.

MECHANICAL ENGINEER:
 SWANSON RINK
 MECHANICAL EOR
 (303) 832-2666
 1120 LINCOLN ST.
 DENVER, CO 80203

CIVIL ENGINEER:
 KIMLEY-HORN
 CHARLES WURL
 (602) 944-5500
 7740 N 16TH ST, STE 300
 PHOENIX, AZ 85020

ARCHITECT:
 GENSLER
 PATRICK MAGNESS
 (602) 523-4900
 2575 E CAMELBACK RD STE 175
 PHOENIX, AZ 85016

TELECOM ENGINEER:
 SWANSON RINK
 THAINA GLASSEN
 (303) 832-2666
 1120 LINCOLN ST.
 DENVER, CO 80203

PROJECT:
 DATA CENTER - 10464 E PECOS ROAD
 TITLE:
 LANDSCAPE PLAN
 (1 OF 8)

DRAWING:
 L-050.01
 PAPER SIZE: ARCH D
 SCALE: 1" = 30'
 AGILE NO: 1
 REV: 1

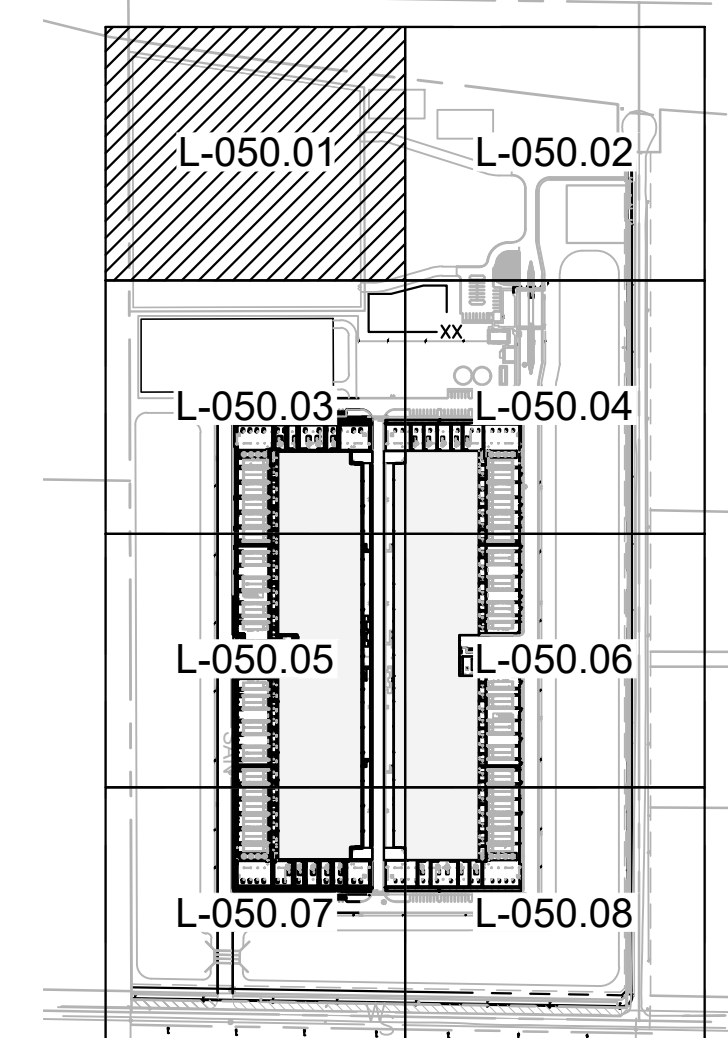

KEY MAP
 SCALE (H): 1"=500'

NORTH
 GRAPHIC SCALE IN FEET
 0 15 30 60

Contact Arizona 811 at least two full working days before you begin excavation.

 Call 811 or click Arizona811.com

This document, together with the concepts and designs presented herein, as an instrument of service, is intended only for the specific purpose and client for which it was prepared. Reuse or improper reliance on this document without written authorization and adaptation by Kimley-Horn and Associates, Inc. shall be without liability to Kimley-Horn and Associates, Inc.

MATCHLINE: SEE SHEET L-050.01



MATCHLINE: SEE SHEET L-050.04

PLANTING LEGEND

TREES	BOTANICAL NAME / COMMON NAME	SIZE
	Sophora secundiflorum Texas Mountain Laurel	24" Box. Min.
	Olneya tesota Ironwood	24" Box. Min.
	Parkinsonia 'Desert Museum' Desert Museum Palo Verde	24" Box. Min.
	Pistacia x 'Red Push' Red Push Pistache	24" Box. Min. 36" Box. Min.
	Prosopis velutina Mesquite	24" Box. Min.
	Quercus virginia Live Oak	24" Box. Min. 36" Box. Min.

SHRUBS	BOTANICAL NAME / COMMON NAME	SIZE
	Caesalpinia pulcherrima Red Bird of Paradise	5 Gal
	Dodonaea viscosa Green Hopseed	5 Gal
	Larrea tridentata Creosote	5 Gal
	Leucophyllum zygophyllum 'Cimarron' Cimarron Sage	5 Gal
	Ruellia peninsularis Baja Ruellia	5 Gal
	Tecoma stans 'Gold Star' Yellow Bells	5 Gal

ACCENTS	BOTANICAL NAME / COMMON NAME	SIZE
	Agave bovicornuta Cow's Horn Agave	5 Gal
	Dasylium wheeleri Desert Spoon	5 Gal
	Fouquieria splendens Ocotillo	6' Ht. Min. 10 Canes Min.
	Hesperaloe funifera Giant Yucca	5 Gal
	Hesperaloe parviflora 'MSWNERMA' Desert Dusk Red Yucca	5 Gal
	Muhlenbergia capillaris 'Regal Mist' Regal Mist Muhly	5 Gal
	Pachycereus marginatus Mexican Fencepost Cactus	3' Ht. Min.

GROUNDCOVERS	BOTANICAL NAME / COMMON NAME	SIZE
	Eremophila glabra 'Mingenew Gold' Outback Sunrise Emu	1 Gal
	Lantana montevidensis Purple Trailing Lantana	1 Gal

MATERIALS	BOTANICAL NAME / COMMON NAME	SIZE
	Decomposed Granite	
	1/2" Screened, Carmel, 2" Depth Min.	
	Crash-Rated Site Boulder Carmel, 5 Ton Min.	

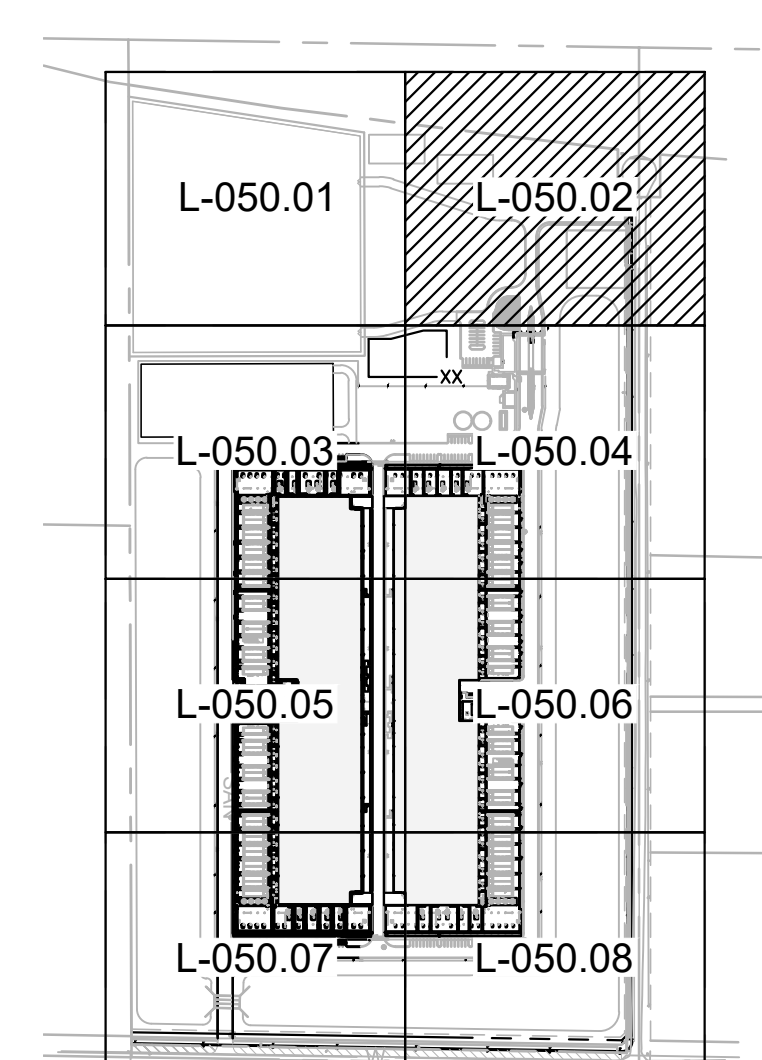

KEY MAP
SCALE (H): 1"=500'

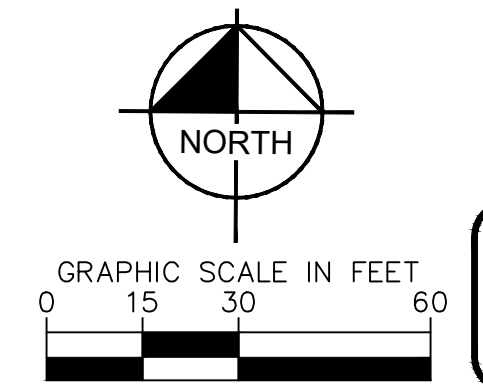

Kimley-Horn
© 2023 KIMLEY-HORN AND ASSOCIATES, INC.
7740 N 16TH ST, SUITE 300
PHOENIX, AZ 85020
WWW.KIMLEY-HORN.COM

CONFIDENTIAL

PROJECT ADDRESS
10464 E PECOS ROAD
MESA, ARIZONA

PROJECT DELIVERY PACKAGE
SITE PLAN REVIEW

SEAL/SIGNATURE

THE LICENSED PROFESSIONAL SEAL AFFIXED TO THIS SHEET APPLIES ONLY TO THE MATERIAL AND ITEMS SHOWN ON THIS SHEET. ALL DRAWINGS, INSTRUMENTS OR OTHER DOCUMENTS NOT EXHIBITING THIS SEAL SHALL NOT BE CONSIDERED PREPARED BY THIS PROFESSIONAL, AND THIS PROFESSIONAL EXPRESSLY DISCLAIMS ANY AND ALL RESPONSIBILITY FOR SUCH PLAN, DRAWINGS OR DOCUMENTS NOT EXHIBITING THIS SEAL.

ISSUE DATE: 22DEC2023
DESIGNED: GENSLER
ARCHITECT: PATRICK MAGNESS

CONFIDENTIAL
ANY UNAUTHORIZED USE OR REPRODUCTION OF THIS DOCUMENT IN WHOLE OR IN PART IS PROHIBITED. DELETE THIS DOCUMENT IF YOU HAVE RECEIVED IT IN ERROR.

MECHANICAL ENGINEER:
SWANSON RINK
MECHANICAL EOR
(303) 832-2666
1120 LINCOLN ST.
STE 1200
DENVER, CO 80203

CIVIL ENGINEER:
KIMLEY-HORN
CHARLES WURL
(602) 944-5500
7740 N 16TH ST, STE 300
PHOENIX, AZ 85020

ARCHITECT:
GENSLER
PATRICK MAGNESS
(602) 523-4900
2575 E CAMELBACK RD STE 775
PHOENIX, AZ 85016

TELECOM ENGINEER:
SWANSON RINK
THAINA GLASSEN
(303) 832-2666
1120 LINCOLN ST.
STE 1200
DENVER, CO 80203

PROJECT:
DATA CENTER - 10464 E PECOS ROAD
TITLE:
LANDSCAPE PLAN
(2 OF 8)

DRAWING:
L-050.02
PAPER SIZE: ARCH D
SCALE: 1" = 30'
AGILE NO.:
REV: 1



MATCHLINE: SEE SHEET L-050.01

PLANTING LEGEND

TREES		
BOTANICAL NAME / COMMON NAME	SIZE	
Sophora secundiflorum Texas Mountain Laurel	24" Box. Min.	○
Olneya tesota Ironwood	24" Box. Min.	○
Parkinsonia 'Desert Museum' Desert Museum Palo Verde	24" Box. Min.	○
Pistacia x 'Red Push' Red Push Pistache	24" Box. Min.	○
Prosopis velutina Mesquite	24" Box. Min.	○
Quercus virginia Live Oak	24" Box. Min. 36" Box. Min.	○

SHRUBS		
BOTANICAL NAME / COMMON NAME	SIZE	
Caesalpinia pulcherrima Red Bird of Paradise	5 Gal	○
Dodonaea viscosa Green Hopseed	5 Gal	○
Larrea tridentata Creosote	5 Gal	○
Leucophyllum zygophyllum 'Cimarron' Cimarron Sage	5 Gal	○
Ruellia peninsularis Baja Ruellia	5 Gal	○
Tecoma stans 'Gold Star' Yellow Bells	5 Gal	○

ACCENTS		
BOTANICAL NAME / COMMON NAME	SIZE	
Agave bovicornuta Cow's Horn Agave	5 Gal	○
Dasylirotrion wheeleri Desert Spoon	5 Gal	○
Fouquieria splendens Ocotillo	6' Ht. Min. 10 Canes Min.	○
Hesperaloe funifera Giant Yucca	5 Gal	○
Hesperaloe parviflora 'MSWNERMA' Desert Dusk Red Yucca	5 Gal	○
Muhlenbergia capillaris 'Regal Mist' Regal Mist Muhly	5 Gal	○
Pachycereus marginatus Mexican Fencepost Cactus	3' Ht. Min.	○

GROUNDCOVERS		
BOTANICAL NAME / COMMON NAME	SIZE	
Eremophila glabra 'Mingenew Gold' Outback Sunrise Emu	1 Gal	○
Lantana montevidensis Purple Trailing Lantana	1 Gal	○

MATERIALS		
BOTANICAL NAME / COMMON NAME	SIZE	
Decomposed Granite		○
1/2" Screened, Carmel, 2" Depth Min.		○
Crash-Rated Site Boulder Carmel, 5 Ton Min.		○

REV.	DATE	DESCRIPTION
T	01/MAR/2024	90% PLAN REVIEW

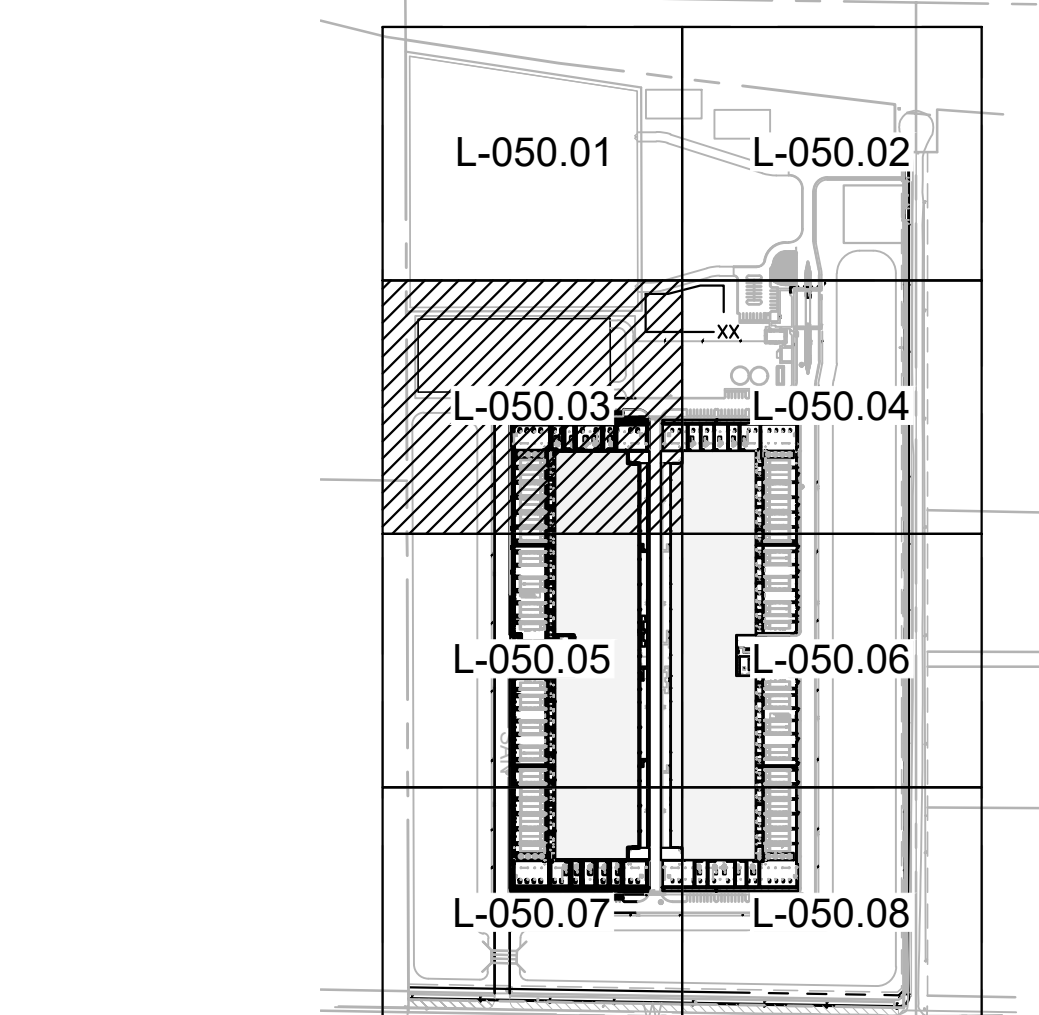

KEY MAP
SCALE (H): 1"=50'

GRAPHIC SCALE IN FEET
0 15 30 60

NORTH

Contact Arizona 811 at least two full working days before you begin excavation
ARIZONA 811
Call 811 or click Arizona811.com

Kimley»Horn
© 2023 KIMLEY-HORN AND ASSOCIATES, INC.
7740 N 16TH ST, SUITE 300
PHOENIX, AZ 85020
WWW.KIMLEY-HORN.COM

CONFIDENTIAL

PROJECT ADDRESS
10464 E PECOS ROAD
MESA, ARIZONA

SITE PLAN REVIEW

SEAL/SIGNATURE

THE LICENSED PROFESSIONAL SEAL AFFIXED TO THIS SHEET APPLIES ONLY TO THE MATERIAL AND ITEMS SHOWN ON THIS SHEET. ALL DRAWINGS, INSTRUMENTS OR OTHER DOCUMENTS NOT EXHIBITING THIS SEAL SHALL NOT BE CONSIDERED PREPARED BY THIS PROFESSIONAL, AND THIS PROFESSIONAL EXPRESSLY DISCLAIMS ANY AND ALL RESPONSIBILITY FOR SUCH PLAN, DRAWINGS OR DOCUMENTS NOT EXHIBITING THIS SEAL.

CONFIDENTIAL
ANY UNAUTHORIZED USE OR REPRODUCTION OF THIS DOCUMENT IN WHOLE OR IN PART IS PROHIBITED. DELETE THIS DOCUMENT IF YOU HAVE RECEIVED IT IN ERROR.

MECHANICAL ENGINEER:
SWANSON RINK
MECHANICAL EOR
(303) 832-2666
1120 LINCOLN ST.
STE 1200
DENVER, CO 80203

CIVIL ENGINEER:
KIMLEY-HORN
CHARLES WURL
(602) 944-5500
7740 N 16TH ST, STE 300
PHOENIX, AZ 85020

ARCHITECT:
GENSLER
PATRICK MAGNESS
(602) 523-4900
2575 E CAMELBACK RD STE 175
PHOENIX, AZ 85016

TELECOM ENGINEER:
SWANSON RINK
THAINA GLASSEN
(303) 832-2666
1120 LINCOLN ST.
STE 1200
DENVER, CO 80203

PROJECT:
DATA CENTER - 10464 E PECOS ROAD
TITLE:
LANDSCAPE PLAN
(3 OF 8)

DRAWING:
L-050.03
PAPER SIZE: ARCH D
SCALE: 1" = 30'
AGILE NO.:
REV: 1

This document, together with the concepts and designs presented herein, is intended only for the specific purpose and client for which it was prepared. Reuse of and improper reliance on this document without written authorization and adaptation by Kimley-Horn and Associates, Inc. shall be without liability to Kimley-Horn and Associates, Inc.

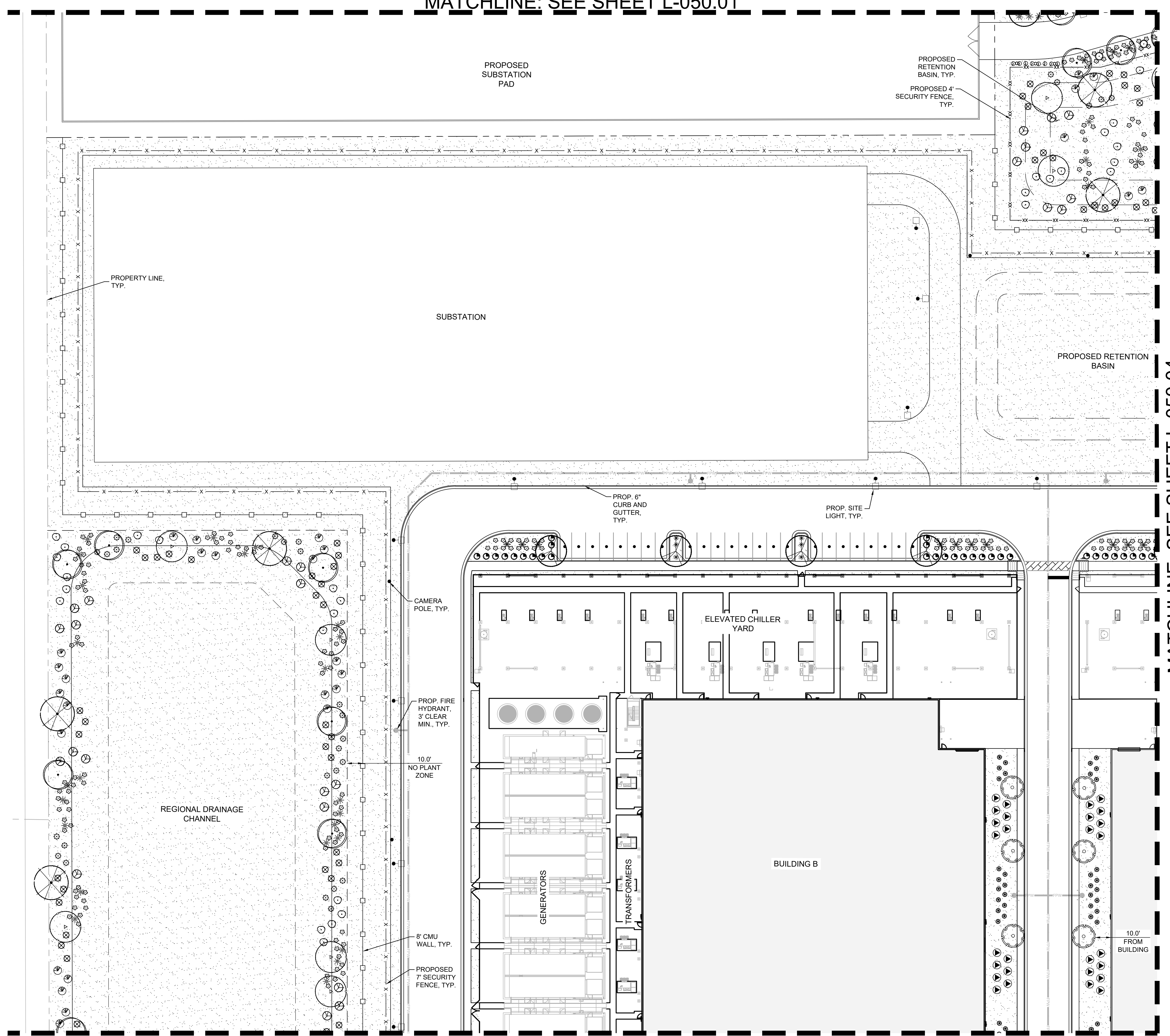

MATCHLINE: SEE SHEET L-050.04

MATCHLINE: SEE SHEET L-050.05

This document, together with the concepts and designs presented herein, as an instrument of service, is intended only for the specific purpose and client for which it was prepared. Reuse of and improper reliance on this document without written authorization and adaptation by Kimley-Horn and Associates, Inc. shall be without liability to Kimley-Horn and Associates, Inc.

MATCHLINE: SEE SHEET L-050.03

MATCHLINE: SEE SHEET L-050.02

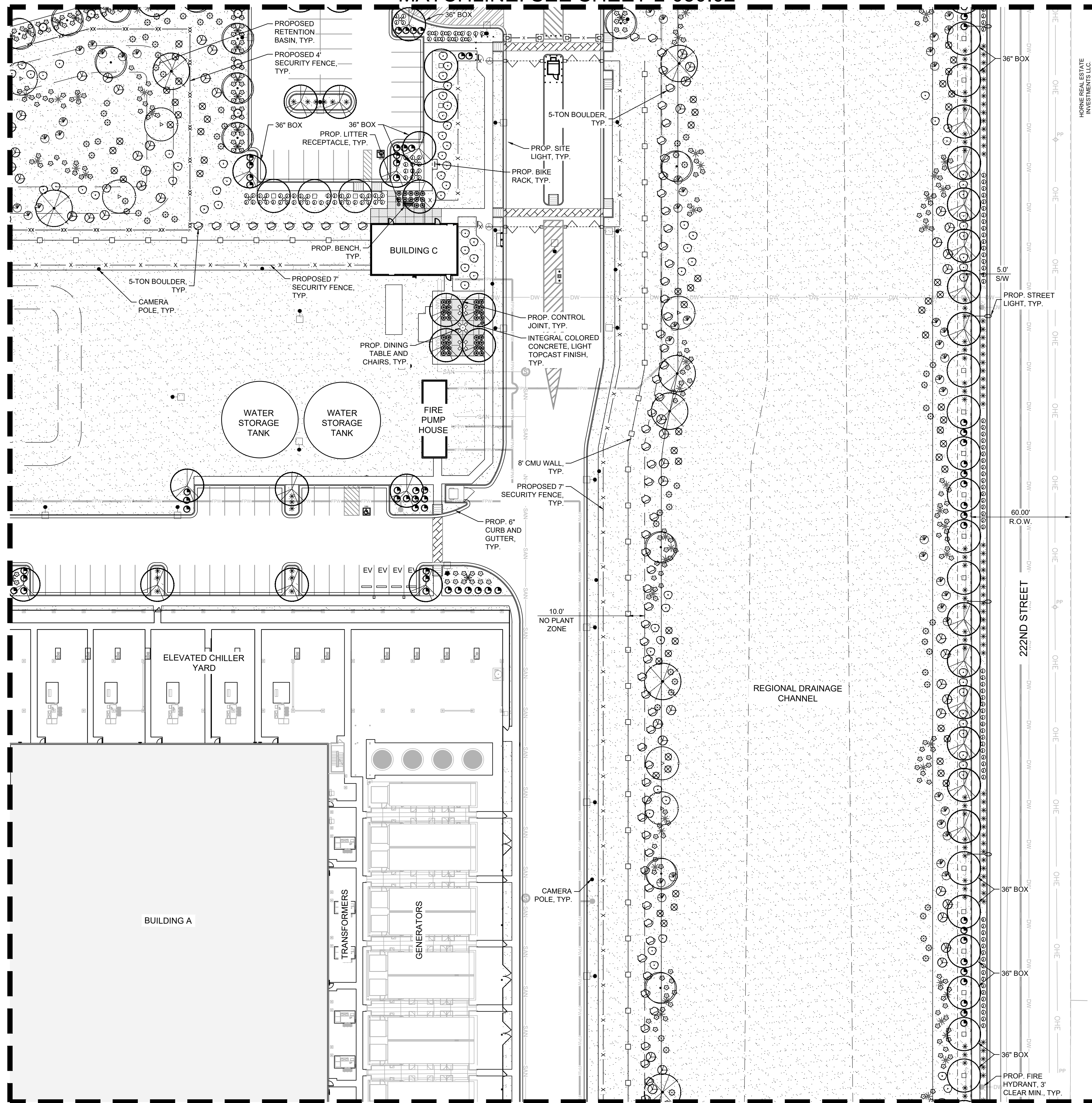

MATCHLINE: SEE SHEET L-050.06

PLANTING LEGEND

TREES		
BOTANICAL NAME / COMMON NAME	SIZE	
Sophora secundiflorum Texas Mountain Laurel	24" Box. Min.	○
Olneya tesota Ironwood	24" Box. Min.	●
Parkinsonia 'Desert Museum' Desert Museum Palo Verde	24" Box. Min.	△
Pistacia x 'Red Push' Red Push Pistache	24" Box. Min. 36" Box. Min.	○
Prosopis velutina Mesquite	24" Box. Min.	○
Quercus virginia Live Oak	24" Box. Min. 36" Box. Min.	○

SHRUBS		
BOTANICAL NAME / COMMON NAME	SIZE	
Caesalpinia pulcherrima Red Bird of Paradise	5 Gal	●
Dodonaea viscosa Green Hopseed	5 Gal	●
Larrea tridentata Creosote	5 Gal	○
Leucophyllum zygophyllum 'Cimarron' Cimarron Sage	5 Gal	○
Ruellia peninsularis Baja Ruellia	5 Gal	○
Tecoma stans 'Gold Star' Yellow Bells	5 Gal	○

ACCENTS		
BOTANICAL NAME / COMMON NAME	SIZE	
Agave bovicornuta Cow's Horn Agave	5 Gal	*
Dasyliirion wheeleri Desert Spoon	5 Gal	⊗
Fouquieria splendens Ocotillo	6' Ht. Min. 10 Canes Min.	○
Hesperaloe funifera Giant Yucca	5 Gal	*
Hesperaloe parviflora 'MSWNPENMA' Desert Dusk Red Yucca	5 Gal	*
Muhlenbergia capillaris 'Regal Mist' Regal Mist Muhly	5 Gal	●
Pachycereus marginatus Mexican Fencepost Cactus	3' Ht. Min.	○

GROUNDCOVERS		
BOTANICAL NAME / COMMON NAME	SIZE	
Eremophila glabra 'Mingenew Gold' Outback Sunrise Emu	1 Gal	⊗
Lantana montevidensis Purple Trailing Lantana	1 Gal	○

MATERIALS		
BOTANICAL NAME / COMMON NAME	SIZE	
Decomposed Granite		□
1/2" Screened, Carmel, 2" Depth Min.		○
Crash-Rated Site Boulder Carmel, 5 Ton Min.		●

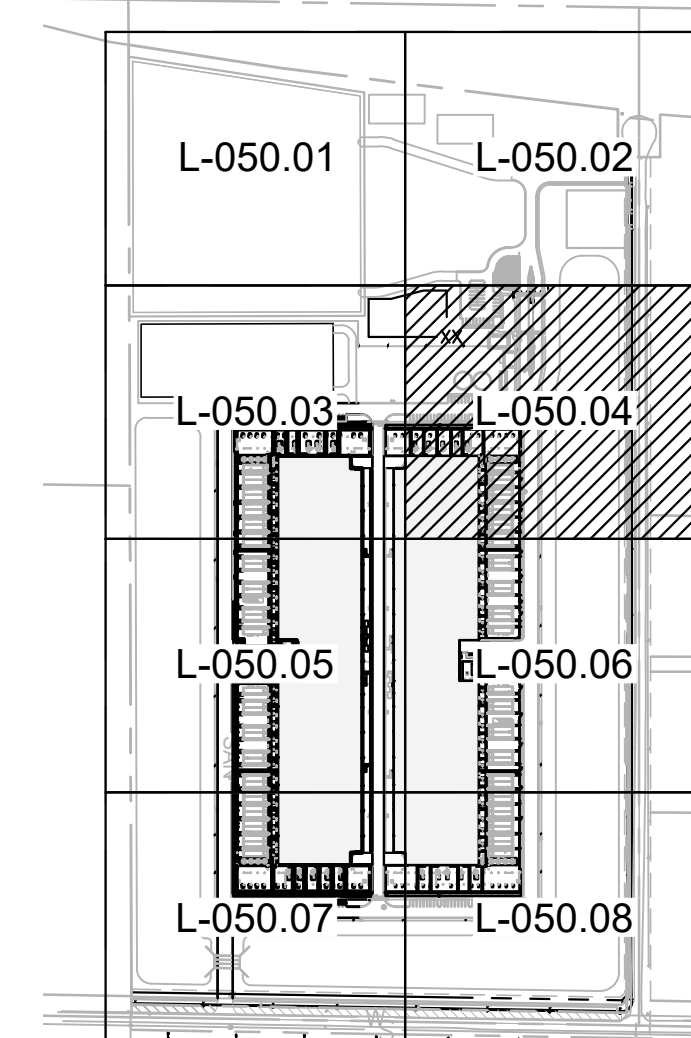

KEY MAP
SCALE (H): 1"=500'

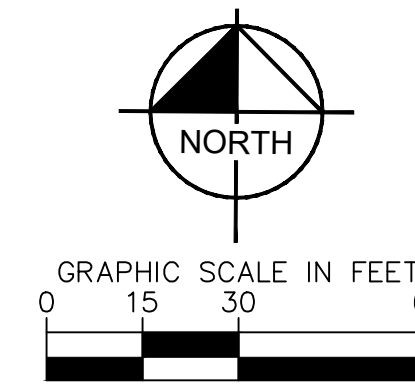

Kimley-Horn
© 2023 KIMLEY-HORN AND ASSOCIATES, INC.
7740 N 16TH ST, SUITE 300
PHOENIX, AZ 85020
WWW.KIMLEY-HORN.COM

CONFIDENTIAL

PROJECT ADDRESS
10464 E PECOS ROAD
MESA, ARIZONA

SITE PLAN REVIEW

SEAL/SIGNATURE

THE LICENSED PROFESSIONAL SEAL AFFIXED TO THIS SHEET APPLIES ONLY TO THE MATERIAL AND ITEMS SHOWN ON THIS SHEET. ALL DRAWINGS, INSTRUMENTS OR OTHER DOCUMENTS NOT EXHIBITING THIS SEAL SHALL NOT BE CONSIDERED PREPARED BY THIS PROFESSIONAL, AND THIS PROFESSIONAL EXPRESSLY DISCLAIMS ANY AND ALL RESPONSIBILITY FOR SUCH PLAN, DRAWINGS OR DOCUMENTS NOT EXHIBITING THIS SEAL.
ISSUE DATE: 22DEC2023
DESIGNED: ARCHITECT: PATRICK MAGNESS
GENSLER

CONFIDENTIAL
ANY UNAUTHORIZED USE OR REPRODUCTION OF THIS DOCUMENT IN WHOLE OR IN PART IS PROHIBITED. DELETE THIS DOCUMENT IF YOU HAVE RECEIVED IT IN ERROR.

MECHANICAL ENGINEER:
SWANSON RINK
MECHANICAL EOR
(303) 832-2666
1120 LINCOLN ST.
STE 1200
DENVER, CO 80203

CIVIL ENGINEER:
KIMLEY-HORN
CHARLES WURL
(602) 944-5500
7740 N 16TH ST, STE 300
PHOENIX, AZ 85020

ARCHITECT:
GENSLER
PATRICK MAGNESS
(602) 523-4900
2575 E CAMELBACK RD STE 175
PHOENIX, AZ 85016

TELECOM ENGINEER:
SWANSON RINK
THAINA GLASSEN
(303) 832-2666
1120 LINCOLN ST.
STE 1200
DENVER, CO 80203

PROJECT:
DATA CENTER - 10464 E PECOS ROAD
TITLE:
LANDSCAPE PLAN
(4 OF 8)

DRAWING:
L-050.04
PAPER SIZE: ARCH D
SCALE: 1" = 30'
AGILE NO.:
REV: 1

This document, together with the concepts and designs presented herein, is intended only for the specific purpose and client for which it was prepared. Results of and improper reliance on this document without written authorization and adaptation by Kimley-Horn and Associates, Inc. shall be without liability to Kimley-Horn and Associates, Inc.

MATCHLINE: SEE SHEET L-050.03

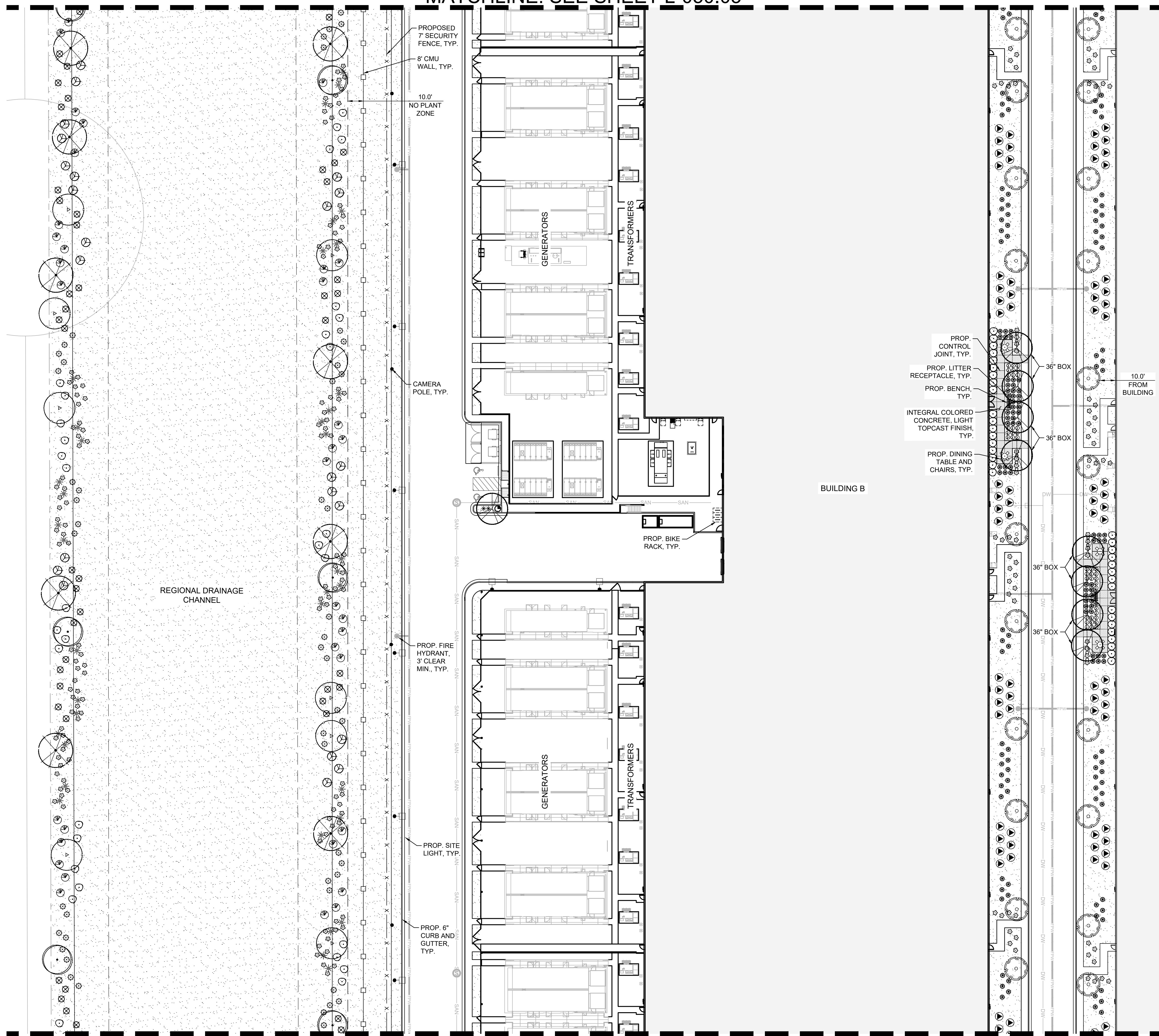

MATCHLINE: SEE SHEET L-050.07

PLANTING LEGEND

TREES		
BOTANICAL NAME / COMMON NAME	SIZE	
Sophora secundiflorum Texas Mountain Laurel	24" Box. Min.	
Olneya tesota Ironwood	24" Box. Min.	
Parkinsonia 'Desert Museum' Desert Museum Palo Verde	24" Box. Min.	
Pistacia x 'Red Push' Red Push Pistache	24" Box. Min.	
Prosopis velutina Mesquite	24" Box. Min.	
Quercus virginia Live Oak	24" Box. Min.	
36" Box. Min.		
SHRUBS		
BOTANICAL NAME / COMMON NAME	SIZE	
Caesalpinia pulcherrima Red Bird of Paradise	5 Gal	
Dodonaea viscosa Green Hopseed	5 Gal	
Larrea tridentata Creosote	5 Gal	
Leucophyllum zygomphyllum 'Cimarron' Cimarron Sage	5 Gal	
Ruellia pensinularis Baja Ruellia	5 Gal	
Tecoma stans 'Gold Star' Yellow Bells	5 Gal	
ACCENTS		
BOTANICAL NAME / COMMON NAME	SIZE	
Agave bovicornuta Cow's Horn Agave	5 Gal	
Dasyliirion wheeleri Desert Spoon	5 Gal	
Fouquieria splendens Ocotillo	6' Ht. Min. 10 Canes Min.	
Hesperaloe funifera Giant Yucca	5 Gal	
Hesperaloe parviflora 'MSWNERMA' Desert Dusk Red Yucca	5 Gal	
Muhlenbergia capillaris 'Regal Mist' Regal Mist Muhly	5 Gal	
Pachycereus marginatus Mexican Fencepost Cactus	3' Ht. Min.	
GROUNDCOVERS		
BOTANICAL NAME / COMMON NAME	SIZE	
Eremophila glabra 'Mingenew Gold' Outback Sunrise Emu	1 Gal	
Lantana montevidensis Purple Trailing Lantana	1 Gal	
MATERIALS		
BOTANICAL NAME / COMMON NAME	SIZE	
Decomposed Granite		
1/2" Screened, Carmel, 2" Depth Min.		
Crash-Rated Site Boulder Carmel, 5 Ton Min.		

MATCHLINE: SEE SHEET L-050.06

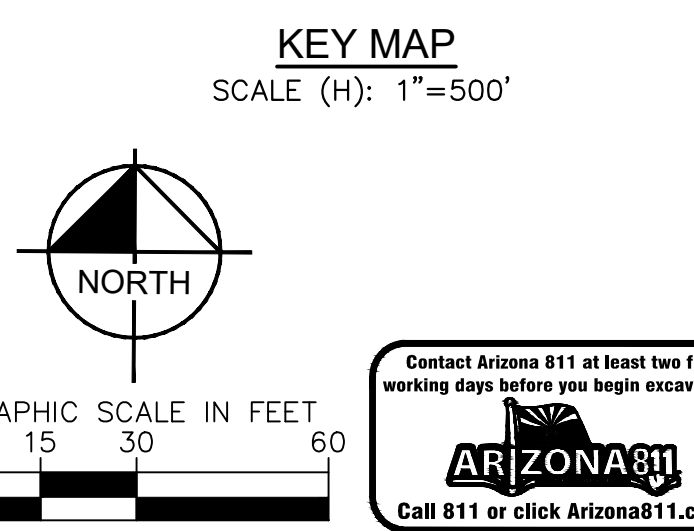
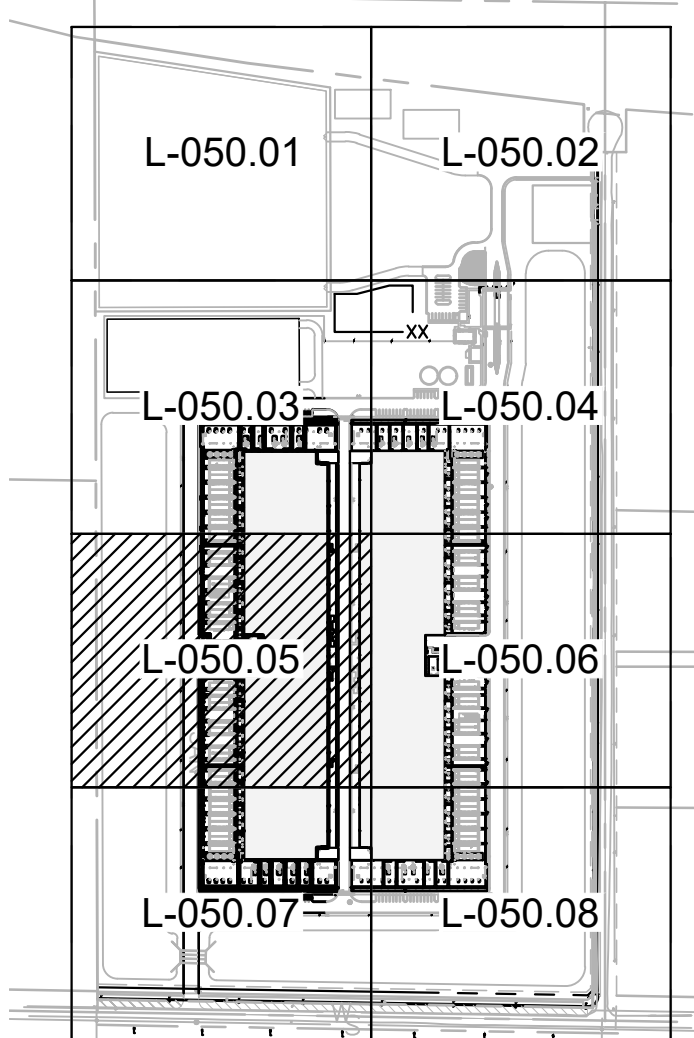

Kimley-Horn
© 2023 KIMLEY-HORN AND ASSOCIATES, INC.
7740 N 16TH ST, SUITE 300
PHOENIX, AZ 85020
WWW.KIMLEY-HORN.COM

CONFIDENTIAL

PROJECT ADDRESS
10464 E PECOS ROAD
MESA, ARIZONA

PROJECT DELIVERY PACKAGE
SITE PLAN REVIEW

SEAL/SIGNATURE

THE LICENSED PROFESSIONAL SEAL AFFIXED TO THIS SHEET APPLIES ONLY TO THE MATERIAL AND ITEMS SHOWN ON THIS SHEET. ALL DRAWINGS, INSTRUMENTS OR OTHER DOCUMENTS NOT EXHIBITING THIS SEAL SHALL NOT BE CONSIDERED PREPARED BY THIS PROFESSIONAL, AND THIS PROFESSIONAL EXPRESSLY DISCLAIMS ANY AND ALL RESPONSIBILITY FOR SUCH PLAN, DRAWINGS OR DOCUMENTS NOT EXHIBITING THIS SEAL.

ISSUE DATE: 22DEC2023
DESIGNED: ARCHITECT: PATRICK MAGNESS
GENSLER

REV.	DATE	DESCRIPTION
T	01MAR2024	90% PLAN REVIEW

CONFIDENTIAL
ANY UNAUTHORIZED USE OR REPRODUCTION OF THIS DOCUMENT IN WHOLE OR IN PART IS PROHIBITED. DELETE THIS DOCUMENT IF YOU HAVE RECEIVED IT IN ERROR.

MECHANICAL ENGINEER:	ELECTRICAL ENGINEER:
SWANSON RINK MECHANICAL EOR (303) 832-2666 1120 LINCOLN ST. STE 1200 DENVER, CO 80203	SWANSON RINK ELECTRICAL EOR (303) 832-2666 1120 LINCOLN ST. STE 1200 DENVER, CO 80203

CIVIL ENGINEER:	STRUCTURAL ENGINEER:
KIMLEY-HORN CHARLES WURL (602) 944-5500 7740 N 16TH ST, STE 300 PHOENIX, AZ 85020	S.A. MIRO, INC. STRUCTURAL EOR (303) 741-3737 4582 S ULSTER ST. STE 750 DENVER, CO 80237

ARCHITECT:	SECURITY ENGINEER:
GENSLER PATRICK MAGNESS (602) 523-4900 2575 E CAMELBACK RD STE 775 PHOENIX, AZ 85016	SWANSON RINK MICHAEL GHEZZI (303) 832-2666 1120 LINCOLN ST. STE 1200 DENVER, CO 80203

TELECOM ENGINEER:	LANDSCAPE ARCHITECT:
SWANSON RINK THAINA GLASSEN (303) 832-2666 1120 LINCOLN ST. STE 1200 DENVER, CO 80203	KIMLEY-HORN ANDREW VALESTIN (602) 906-1103 7740 N 16TH ST, STE 300 PHOENIX, AZ 85020

PROJECT:
DATA CENTER - 10464 E PECOS ROAD

TITLE:
LANDSCAPE PLAN
(5 OF 8)

DRAWING:
L-050.05

PAPER SIZE: ARCH D
SCALE: 1" = 30'
AGILE NO: 1
REV: 1

This document, together with the concepts and designs presented herein, as an instrument of service, is intended only for the specific purpose and client for which it was prepared. Results of and improper reliance on this document without written authorization and adaptation by Kimley-Horn and Associates, Inc. shall be without liability to Kimley-Horn and Associates, Inc.

MATCHLINE: SEE SHEET L-050.05

MATCHLINE: SEE SHEET L-050.04

BUILDING A

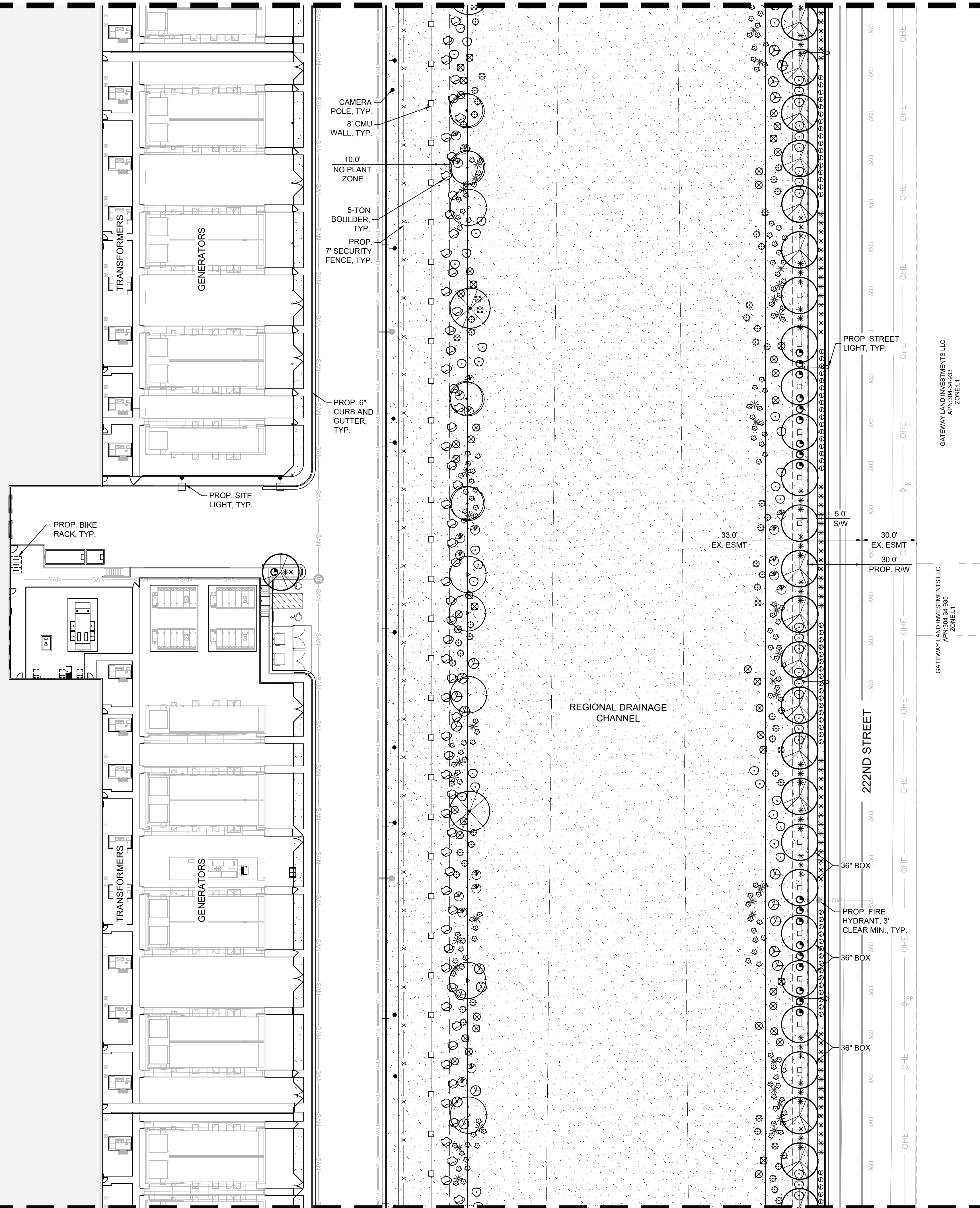

MATCHLINE: SEE SHEET L-050.08

PLANTING LEGEND

TREES	BOTANICAL NAME / COMMON NAME	SIZE
	Sophora secundiflorum Texas Mountain Laurel	24" Box. Min.
	Olneya tesota Ironwood	24" Box. Min.
	Parkinsonia 'Desert Museum' Desert Museum Palo Verde	24" Box. Min.
	Pistacia x 'Red Push' Red Push Pistache	24" Box. Min. 36" Box. Min.
	Prosopis velutina Mesquite	24" Box. Min.
	Quercus virginia Live Oak	24" Box. Min. 36" Box. Min.

SHRUBS	BOTANICAL NAME / COMMON NAME	SIZE
	Caesalpinia pulcherrima Red Bird of Paradise	5 Gal
	Dodonaea viscosa Green Hopseed	5 Gal
	Larrea tridentata Creosote	5 Gal
	Leucophyllum zygophyllum 'Cimarron' Cimarron Sage	5 Gal
	Ruellia pensularis Baja Ruellia	5 Gal
	Tecoma stans 'Gold Star' Yellow Bells	5 Gal

ACCENTS	BOTANICAL NAME / COMMON NAME	SIZE
	Agave bovicornuta Cow's Horn Agave	5 Gal
	Dasylirion wheeleri Desert Spoon	5 Gal
	Fouquieria splendens Ocotillo	6' Ht. Min. 10 Canes Min.
	Hesperaloe funifera Giant Yucca	5 Gal
	Hesperaloe parviflora 'MSWNERMA' Desert Dusk Red Yucca	5 Gal
	Muhlenbergia capillaris 'Regal Mist' Regal Mist Muhly	5 Gal
	Pachycereus marginatus Mexican Fencepost Cactus	3' Ht. Min.

GROUNDCOVERS	BOTANICAL NAME / COMMON NAME	SIZE
	Eremophila glabra 'Mingenew Gold' Outback Sunrise Emu	1 Gal
	Lantana montevidensis Purple Trailing Lantana	1 Gal

MATERIALS	BOTANICAL NAME / COMMON NAME	SIZE
	Decomposed Granite	
	1/2" Screened, Carmel, 2" Depth Min.	
	Crash-Rated Site Boulder Carmel, 5 Ton Min.	

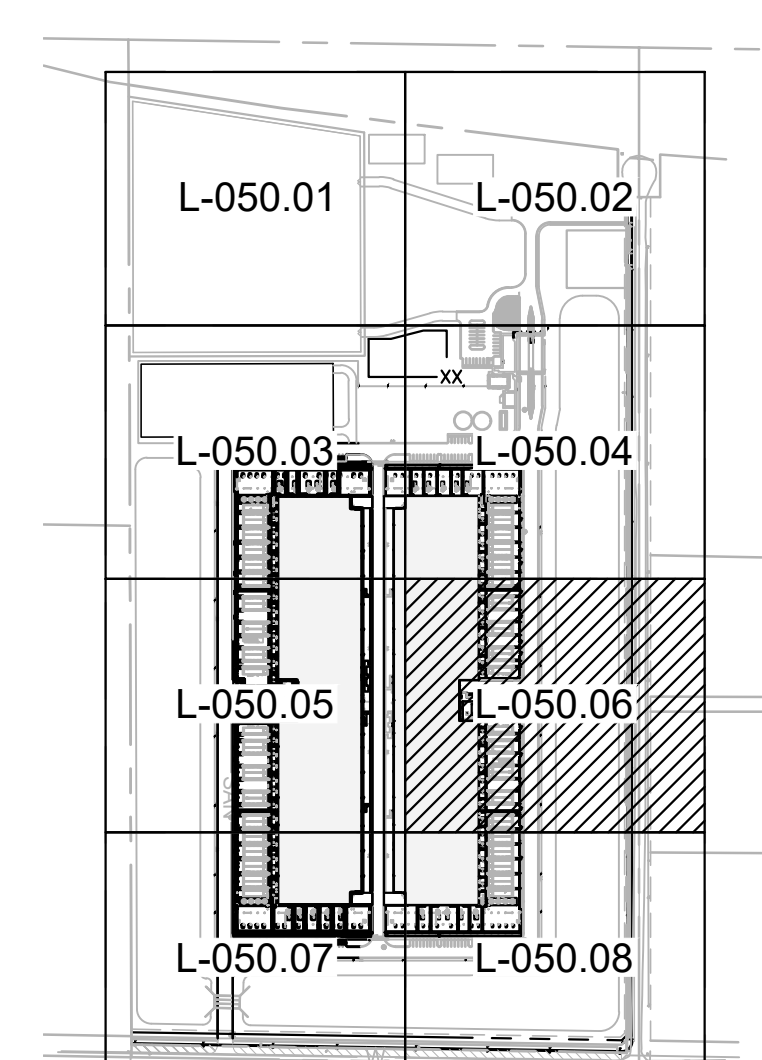

KEY MAP
SCALE (H): 1"=500'

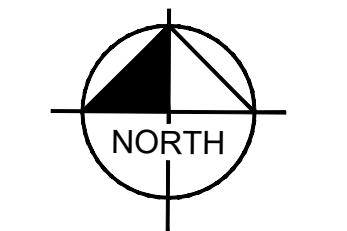

Kimley»Horn
© 2023 KIMLEY-HORN AND ASSOCIATES, INC.
7740 N 16TH ST, SUITE 300
PHOENIX, AZ 85020
WWW.KIMLEY-HORN.COM

CONFIDENTIAL

PROJECT ADDRESS
10464 E PECOS ROAD
MESA, ARIZONA

PROJECT DELIVERY PACKAGE
SITE PLAN REVIEW

SEAL/SIGNATURE

THE LICENSED PROFESSIONAL SEAL AFFIXED TO THIS SHEET APPLIES ONLY TO THE MATERIAL AND ITEMS SHOWN ON THIS SHEET. ALL DRAWINGS, INSTRUMENTS OR OTHER DOCUMENTS NOT EXHIBITING THIS SEAL SHALL NOT BE CONSIDERED PREPARED BY THIS PROFESSIONAL, AND THIS PROFESSIONAL EXPRESSLY DISCLAIMS ANY AND ALL RESPONSIBILITY FOR SUCH PLAN, DRAWINGS OR DOCUMENTS NOT EXHIBITING THIS SEAL.

ISSUE DATE: 22DEC2023
DESIGNED: ARCHITECT: PATRICK MAGNESS
GENSLER

REV.	DATE	DESCRIPTION
T	01MAR2024	90% PLAN REVIEW

CONFIDENTIAL
ANY UNAUTHORIZED USE OR REPRODUCTION OF THIS DOCUMENT IN WHOLE OR IN PART IS PROHIBITED. DELETE THIS DOCUMENT IF YOU HAVE RECEIVED IT IN ERROR.

MECHANICAL ENGINEER: SWANSON RINK MECHANICAL EOR (303) 832-2666 1120 LINCOLN ST. STE 1200 DENVER, CO 80203	ELECTRICAL ENGINEER: SWANSON RINK ELECTRICAL EOR (303) 832-2666 1120 LINCOLN ST. STE 1200 DENVER, CO 80203
--	--

CIVIL ENGINEER: KIMLEY-HORN CHARLES WURL (602) 944-5500 7740 N 16TH ST, STE 300 PHOENIX, AZ 85020	STRUCTURAL ENGINEER: S.A. MIRO, INC. STRUCTURAL EOR (303) 741-3737 4582 S ULSTER ST. STE 750 DENVER, CO 80237
--	---

ARCHITECT: GENSLER PATRICK MAGNESS (602) 523-4900 2575 E CAMELBACK RD STE 775 PHOENIX, AZ 85016	SECURITY ENGINEER: SWANSON RINK MICHAEL GHEZZI (303) 832-2666 1120 LINCOLN ST. STE 1200 DENVER, CO 80203
--	--

TELECOM ENGINEER: SWANSON RINK THAINA GLASSEN (303) 832-2666 1120 LINCOLN ST. STE 1200 DENVER, CO 80203	LANDSCAPE ARCHITECT: KIMLEY-HORN ANDREW VALESTIN (602) 906-1103 7740 N 16TH ST, STE 300 PHOENIX, AZ 85020
---	--

PROJECT:
DATA CENTER - 10464 E PECOS ROAD
TITLE:
LANDSCAPE PLAN
(6 OF 8)

DRAWING: **L-050.06**
PAPER SIZE: ARCH D
SCALE: 1" = 30'
AGILE NO.:
REV.: 1

MATCHLINE: SEE SHEET L-050.05

PLANTING LEGEND

TREES	BOTANICAL NAME / COMMON NAME	SIZE
	Sophora secundiflorum Texas Mountain Laurel	24" Box. Min.
	Olneya tesota Ironwood	24" Box. Min.
	Parkinsonia 'Desert Museum' Desert Museum Palo Verde	24" Box. Min.
	Pistacia x 'Red Push' Red Push Pistache	24" Box. Min. 36" Box. Min.
	Prosopis velutina Mesquite	24" Box. Min.
	Quercus virginia Live Oak	24" Box. Min. 36" Box. Min.

SHRUBS	BOTANICAL NAME / COMMON NAME	SIZE
	Caesalpinia pulcherrima Red Bird of Paradise	5 Gal
	Dodonaea viscosa Green Hopseed	5 Gal
	Larrea tridentata Creosote	5 Gal
	Leucophyllum zygophyllum 'Cimarron' Cimarron Sage	5 Gal
	Ruellia peninsularis Baja Ruellia	5 Gal
	Tecoma stans 'Gold Star' Yellow Bells	5 Gal

ACCENTS	BOTANICAL NAME / COMMON NAME	SIZE
	Agave bovicornuta Cow's Horn Agave	5 Gal
	Dasyliirion wheeleri Desert Spoon	5 Gal
	Fouquieria splendens Ocotillo	6" Ht. Min. 10 Canes Min.
	Hesperaloe funifera Giant Yucca	5 Gal
	Hesperaloe parviflora 'MSWNERMA' Desert Dusk Red Yucca	5 Gal
	Muhlenbergia capillaris 'Regal Mist' Regal Mist Muhly	5 Gal
	Pachycereus marginatus Mexican Fencepost Cactus	3" Ht. Min.

GROUNDCOVERS	BOTANICAL NAME / COMMON NAME	SIZE
	Eremophila glabra 'Mingenew Gold' Outback Sunrise Emu	1 Gal
	Lantana montevidensis Purple Trailing Lantana	1 Gal

MATERIALS	BOTANICAL NAME / COMMON NAME	SIZE
	Decomposed Granite	
	1/2" Screened, Carmel, 2" Depth Min.	
	Crash-Rated Site Boulder Carmel, 5 Ton Min.	

REV.	DATE	DESCRIPTION
T	01/MAR/2024	90% PLAN REVIEW

ISSUE DATE:	PROJECT NO.:
22DEC2023	78.3116.000

DESIGNED:	ARCHITECT:
PATRICK MAGNESS	PATRICK MAGNESS

ARCHITECT:	SECURITY ENGINEER:
GENSELER PATRICK MAGNESS (602) 523-4900 2575 E CAMELBACK RD STE 1200 PHOENIX, AZ 85016	SWANSON RINK MICHAEL GHEZZI (303) 832-2666 1120 LINCOLN ST. STE 1200 DENVER, CO 80203

MECHANICAL ENGINEER:	ELECTRICAL ENGINEER:
SWANSON RINK MECHANICAL EOR (303) 832-2666 1120 LINCOLN ST. STE 1200 DENVER, CO 80203	SWANSON RINK ELECTRICAL EOR (303) 832-2666 1120 LINCOLN ST. STE 1200 DENVER, CO 80203

CIVIL ENGINEER:	STRUCTURAL ENGINEER:
KIMLEY-HORN CHARLES WURL (602) 944-5500 7740 N 16TH ST, STE 300 PHOENIX, AZ 85020	S.A. MIRO, INC. STRUCTURAL EOR (303) 832-2666 4582 S ULLSTER ST. STE 750 DENVER, CO 80237

TELECOM ENGINEER:	LANDSCAPE ARCHITECT:
SWANSON RINK THAINA GLASSEN (303) 832-2666 1120 LINCOLN ST. STE 1200 DENVER, CO 80203	KIMLEY-HORN ANDREW VALESTIN (602) 906-1103 7740 N 16TH ST, STE 300 PHOENIX, AZ 85020

PROJECT:
DATA CENTER - 10464 E PECOS ROAD

TITLE:
LANDSCAPE PLAN (7 OF 8)

DRAWING:
L-050.07

PAPER SIZE:	SCALE:	AGILE NO.:	REV.:
ARCH D	1" = 30'		1

CONTACT:
Arizona 811 at least two full working days before you begin excavation

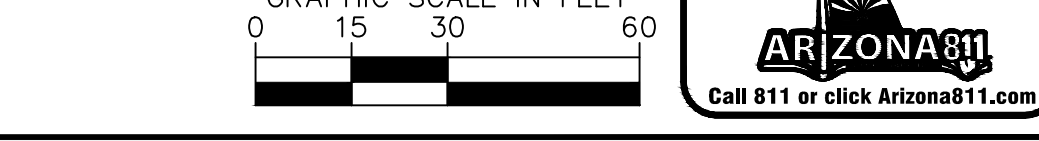

Kimley»Horn
© 2023 KIMLEY-HORN AND ASSOCIATES, INC.
7740 N 16TH ST, SUITE 300
PHOENIX, AZ 85020
WWW.KIMLEY-HORN.COM

CONFIDENTIAL

PROJECT ADDRESS
10464 E PECOS ROAD
MESA, ARIZONA

PROJECT DELIVERY PACKAGE
SITE PLAN REVIEW

SEAL/SIGNATURE

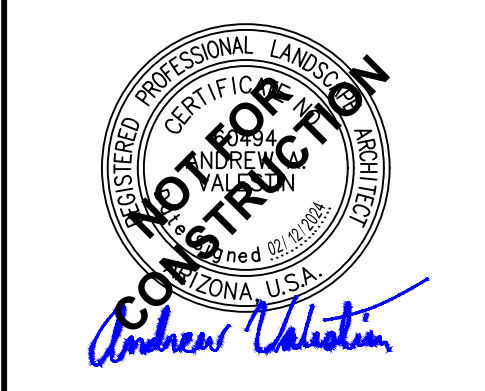

THE LICENSED PROFESSIONAL SEAL AFFIXED TO THIS SHEET APPLIES ONLY TO THE MATERIAL AND ITEMS SHOWN ON THIS SHEET. ALL DRAWINGS, INSTRUMENTS OR OTHER DOCUMENTS NOT EXHIBITING THIS SEAL SHALL NOT BE CONSIDERED PREPARED BY THIS PROFESSIONAL, AND THIS PROFESSIONAL EXPRESSLY DISCLAIMS ANY AND ALL RESPONSIBILITY FOR SUCH PLAN, DRAWINGS OR DOCUMENTS NOT EXHIBITING THIS SEAL.

REV.	DATE	DESCRIPTION
T	01/MAR/2024	90% PLAN REVIEW

CONFIDENTIAL
ANY UNAUTHORIZED USE OR REPRODUCTION OF THIS DOCUMENT IN WHOLE OR IN PART IS PROHIBITED. DELETE THIS DOCUMENT IF YOU HAVE RECEIVED IT IN ERROR.

MECHANICAL ENGINEER:	ELECTRICAL ENGINEER:
SWANSON RINK MECHANICAL EOR (303) 832-2666 1120 LINCOLN ST. STE 1200 DENVER, CO 80203	SWANSON RINK ELECTRICAL EOR (303) 832-2666 1120 LINCOLN ST. STE 1200 DENVER, CO 80203

CIVIL ENGINEER:	STRUCTURAL ENGINEER:
KIMLEY-HORN CHARLES WURL (602) 944-5500 7740 N 16TH ST, STE 300 PHOENIX, AZ 85020	S.A. MIRO, INC. STRUCTURAL EOR (303) 832-2666 4582 S ULLSTER ST. STE 750 DENVER, CO 80237

ARCHITECT:	SECURITY ENGINEER:
GENSELER PATRICK MAGNESS (602) 523-4900 2575 E CAMELBACK RD STE 1200 PHOENIX, AZ 85016	SWANSON RINK MICHAEL GHEZZI (303) 832-2666 1120 LINCOLN ST. STE 1200 DENVER, CO 80203

TELECOM ENGINEER:	LANDSCAPE ARCHITECT:
SWANSON RINK THAINA GLASSEN (303) 832-2666 1120 LINCOLN ST. STE 1200 DENVER, CO 80203	KIMLEY-HORN ANDREW VALESTIN (602) 906-1103 7740 N 16TH ST, STE 300 PHOENIX, AZ 85020

PROJECT:
DATA CENTER - 10464 E PECOS ROAD

TITLE:
LANDSCAPE PLAN (7 OF 8)

DRAWING:
L-050.07

PAPER SIZE:	SCALE:	AGILE NO.:	REV.:
ARCH D	1" = 30'		1

CONTACT:
Arizona 811 at least two full working days before you begin excavation

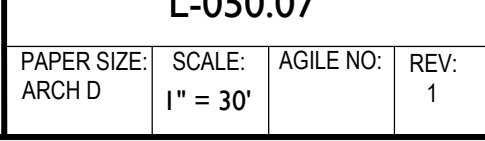

MATCHLINE: SEE SHEET L-050.08

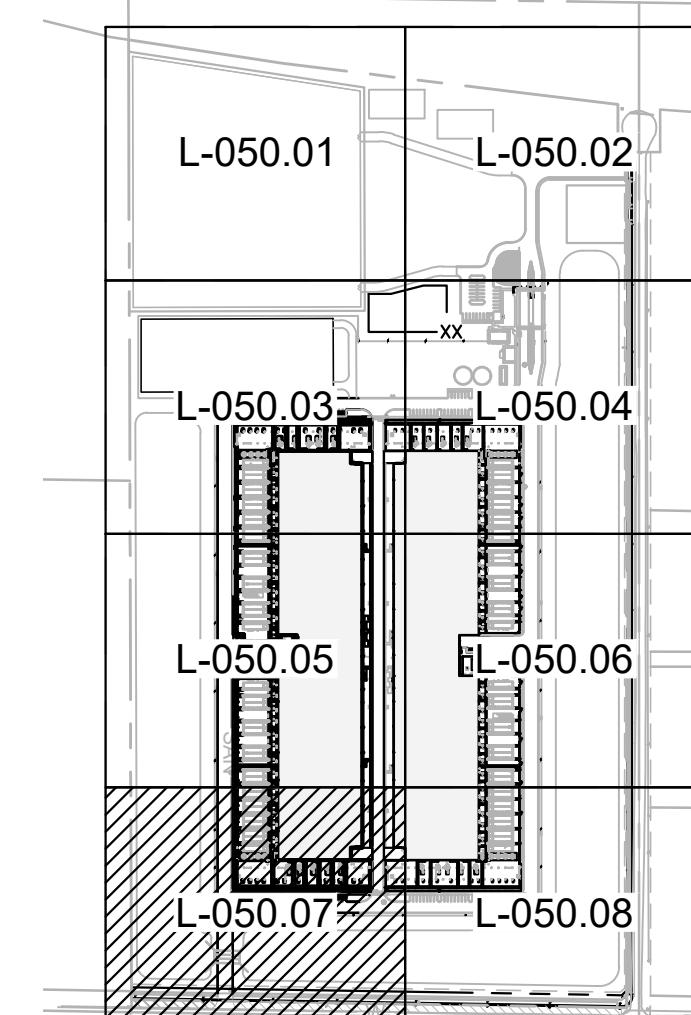
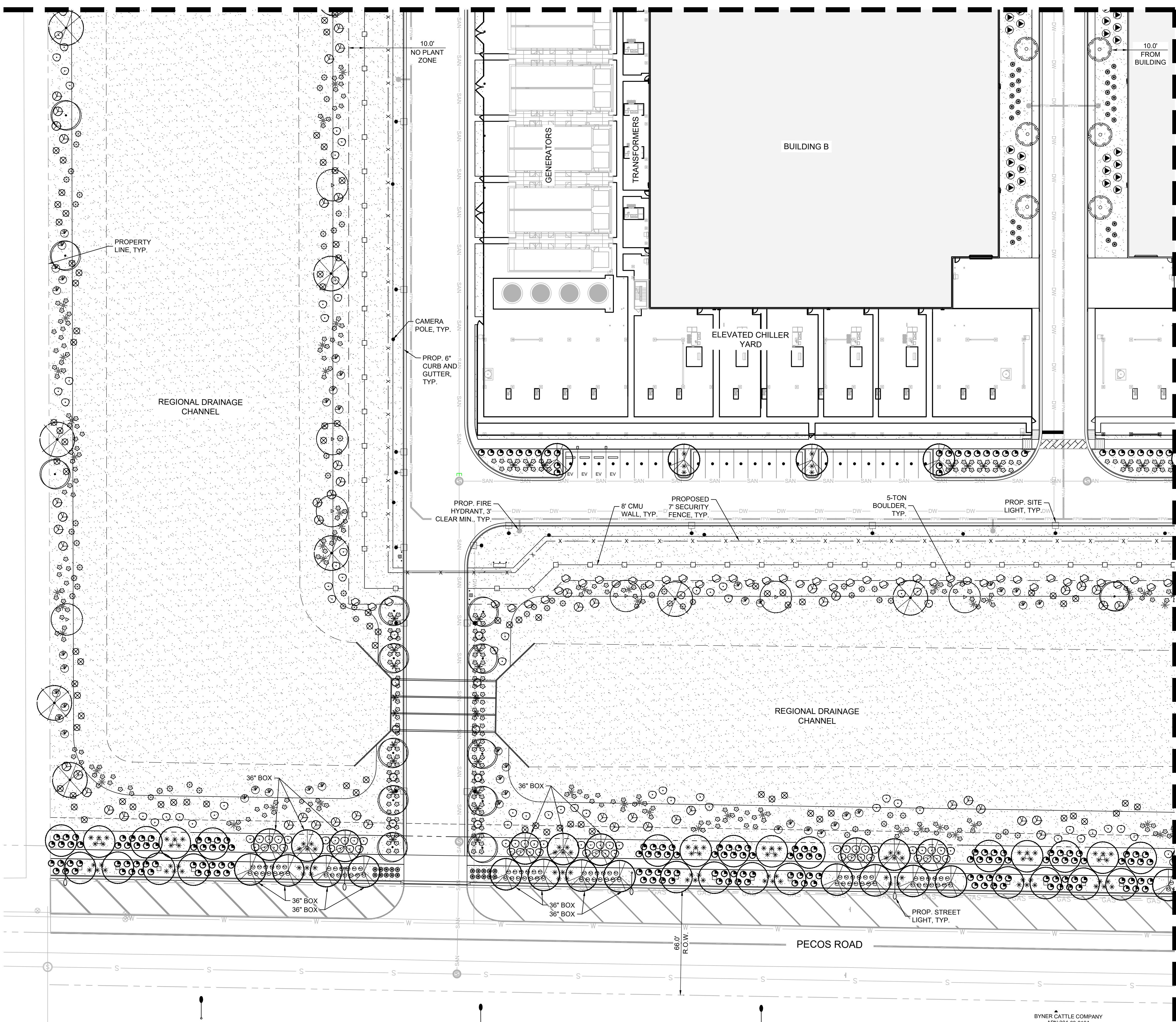

KEY MAP
SCALE (H): 1"=500'

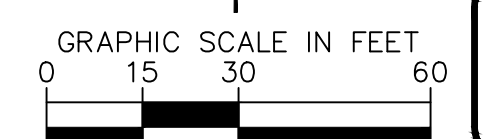

BYNER CATTLE COMPANY
APN: 304-63-016A
ZONE-G1

This document, together with the concepts and designs presented herein, is an instrument of service, intended only for the specific purpose and client for which it was prepared. Results of and improper reliance on this document without written authorization and adaptation by Kimley-Horn and Associates, Inc. shall be without liability to Kimley-Horn and Associates, Inc.

This document, together with the concepts and designs presented herein, is an instrument of service, is intended only for the specific purpose and client for which it was prepared. Reuse of and improper reliance on this document without written authorization and adaptation by Kimley-Horn and Associates, Inc. shall be without liability to Kimley-Horn and Associates, Inc.

MATCHLINE: SEE SHEET L-050.06

MATCHLINE: SEE SHEET L-050.07

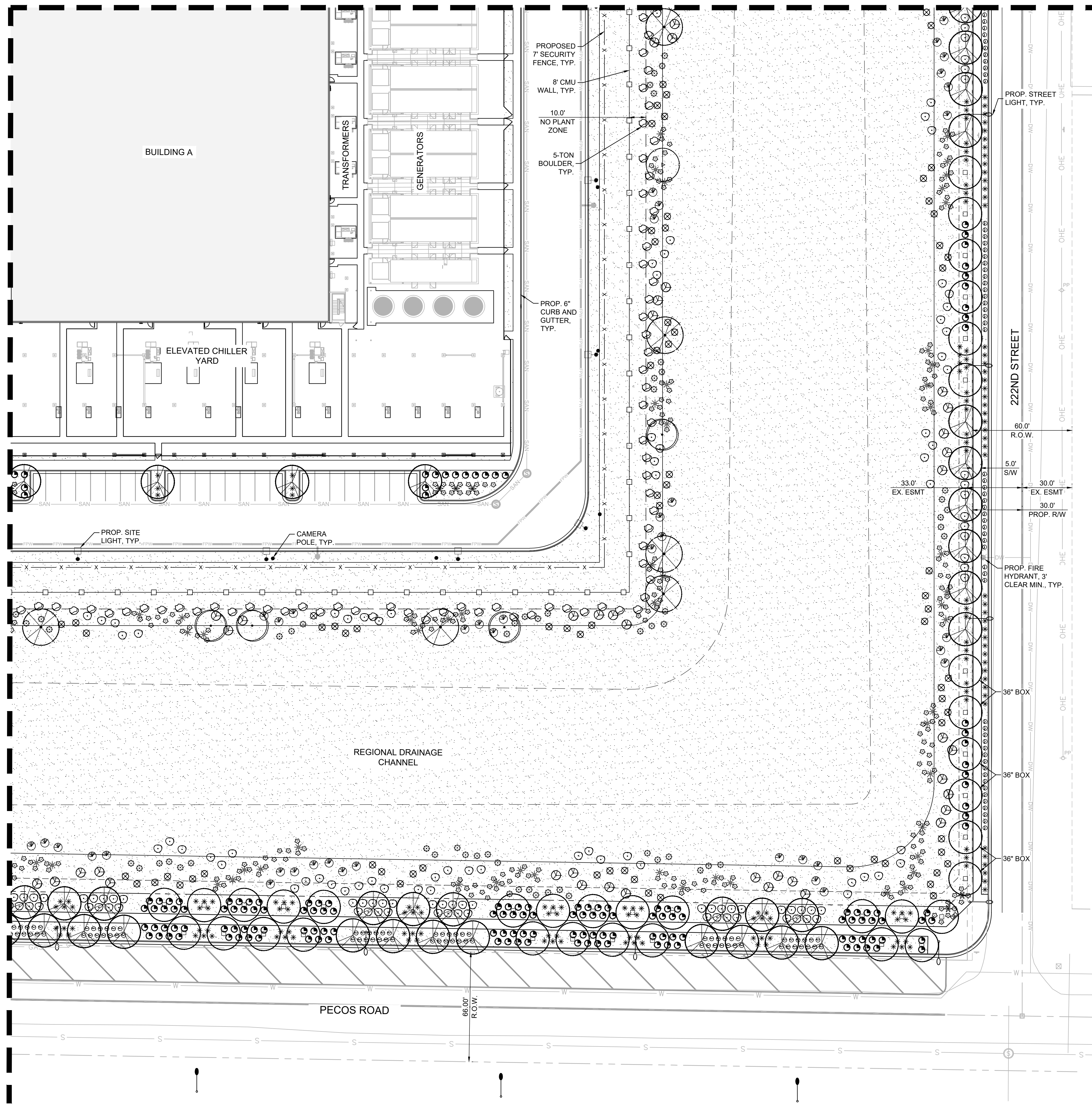

PLANTING LEGEND

TREES	BOTANICAL NAME / COMMON NAME	SIZE
	Sophora secundiflorum Texas Mountain Laurel	24" Box. Min.
	Olneya tesota Ironwood	24" Box. Min.
	Parkinsonia 'Desert Museum' Desert Museum Palo Verde	24" Box. Min.
	Pistacia x 'Red Push' Red Push Pistache	24" Box. Min. 36" Box. Min.
	Prosopis velutina Mesquite	24" Box. Min.
	Quercus virginia Live Oak	24" Box. Min. 36" Box. Min.

SHRUBS	BOTANICAL NAME / COMMON NAME	SIZE
	Caesalpinia pulcherrima Red Bird of Paradise	5 Gal
	Dodonaea viscosa Green Hopseed	5 Gal
	Larrea tridentata Creosote	5 Gal
	Leucophyllum zygophyllum 'Cimarron' Cimarron Sage	5 Gal
	Ruellia peninsularis Baja Ruellia	5 Gal
	Tecoma stans 'Gold Star' Yellow Bells	5 Gal

ACCENTS	BOTANICAL NAME / COMMON NAME	SIZE
	Agave bovicornuta Cow's Horn Agave	5 Gal
	Dasylirion wheeleri Desert Spoon	5 Gal
	Fouquieria splendens Ocotillo	6" Ht. Min. 10 Canes Min.
	Hesperaloe funifera Giant Yucca	5 Gal
	Hesperaloe parviflora 'MSWNERMA' Desert Dusk Red Yucca	5 Gal
	Muhlenbergia capillaris 'Regal Mist' Regal Mist Muhly	5 Gal
	Pachycereus marginatus Mexican Fencepost Cactus	3" Ht. Min.

GROUNDCOVERS	BOTANICAL NAME / COMMON NAME	SIZE
	Eremophila glabra 'Mingenew Gold' Outback Sunrise Emu	1 Gal
	Lantana montevidensis Purple Trailing Lantana	1 Gal

MATERIALS	BOTANICAL NAME / COMMON NAME	SIZE
	Decomposed Granite	
	1/2" Screened, Carmel, 2" Depth Min.	
	Crash-Rated Site Boulder Carmel, 5 Ton Min.	

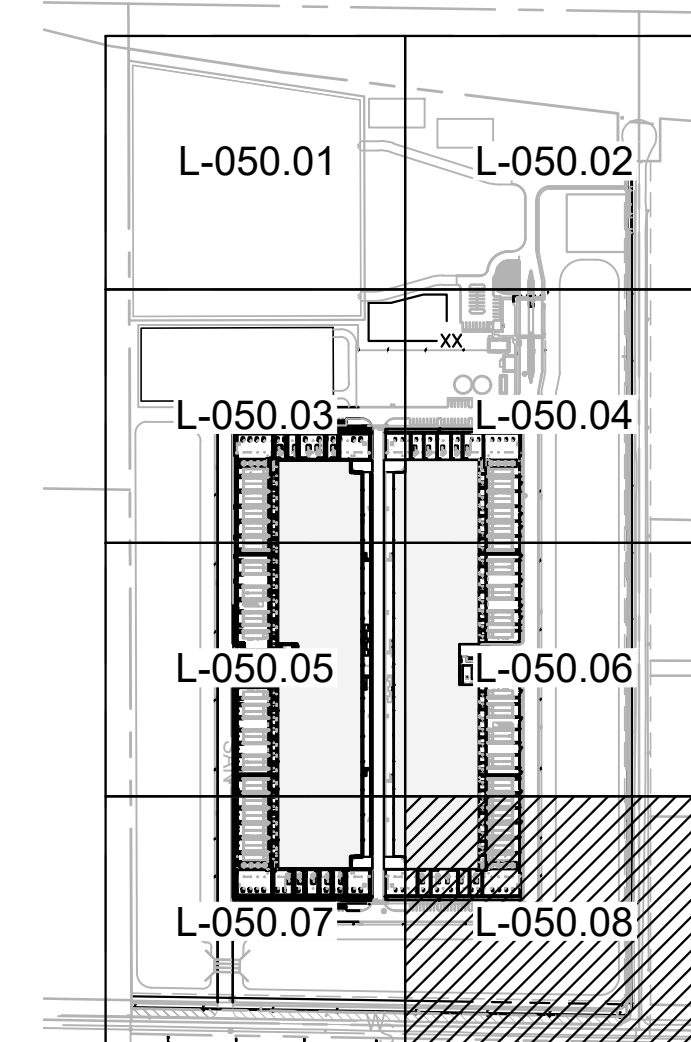

KEY MAP
SCALE (H): 1"=500'

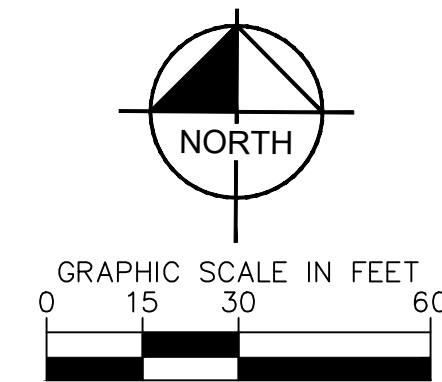

Kimley-Horn
© 2023 KIMLEY-HORN AND ASSOCIATES, INC.
7740 N 16TH ST, SUITE 300
PHOENIX, AZ 85020
WWW.KIMLEY-HORN.COM

CONFIDENTIAL

PROJECT ADDRESS
10464 E PECOS ROAD
MESA, ARIZONA

PROJECT DELIVERY PACKAGE
SITE PLAN REVIEW

SEAL/SIGNATURE



THE LICENSED PROFESSIONAL SEAL AFFIXED TO THIS SHEET APPLIES ONLY TO THE MATERIAL AND ITEMS SHOWN ON THIS SHEET. ALL DRAWINGS, INSTRUMENTS OR OTHER DOCUMENTS NOT EXHIBITING THIS SEAL SHALL NOT BE CONSIDERED PREPARED BY THIS PROFESSIONAL, AND THIS PROFESSIONAL EXPRESSLY DISCLAIMS ANY AND ALL RESPONSIBILITY FOR SUCH PLAN, DRAWINGS OR DOCUMENTS NOT EXHIBITING THIS SEAL.

REV.	DATE	DESCRIPTION
T	01/MAR/2024	90% PLAN REVIEW

CONFIDENTIAL
ANY UNAUTHORIZED USE OR REPRODUCTION OF THIS DOCUMENT IN WHOLE OR IN PART IS PROHIBITED. DELETE THIS DOCUMENT IF YOU HAVE RECEIVED IT IN ERROR.

MECHANICAL ENGINEER:
SWANSON RINK
MECHANICAL EOR
(303) 832-2666
1120 LINCOLN ST.
STE 1200
DENVER, CO 80203

CIVIL ENGINEER:
KIMLEY-HORN
CHARLES WURL
(602) 944-5500
7740 N 16TH ST, STE 300
PHOENIX, AZ 85020

ARCHITECT:
GENSLER
PATRICK MAGNESS
(602) 523-4900
2575 E CAMELBACK RD, STE 710
PHOENIX, AZ 85016

TELECOM ENGINEER:
SWANSON RINK
THAINA GLASSEN
(303) 832-2666
1120 LINCOLN ST.
STE 1200
DENVER, CO 80203

PROJECT:
DATA CENTER - 10464 E PECOS ROAD
TITLE:
LANDSCAPE PLAN
(8 OF 8)

DRAWING:
L-050.08
PAPER SIZE: ARCH D
SCALE: 1" = 30'
AGILE NO.:
REV: 1

