

# Planning and Zoning Vicinity Map: ZON24-00752

## Case Details

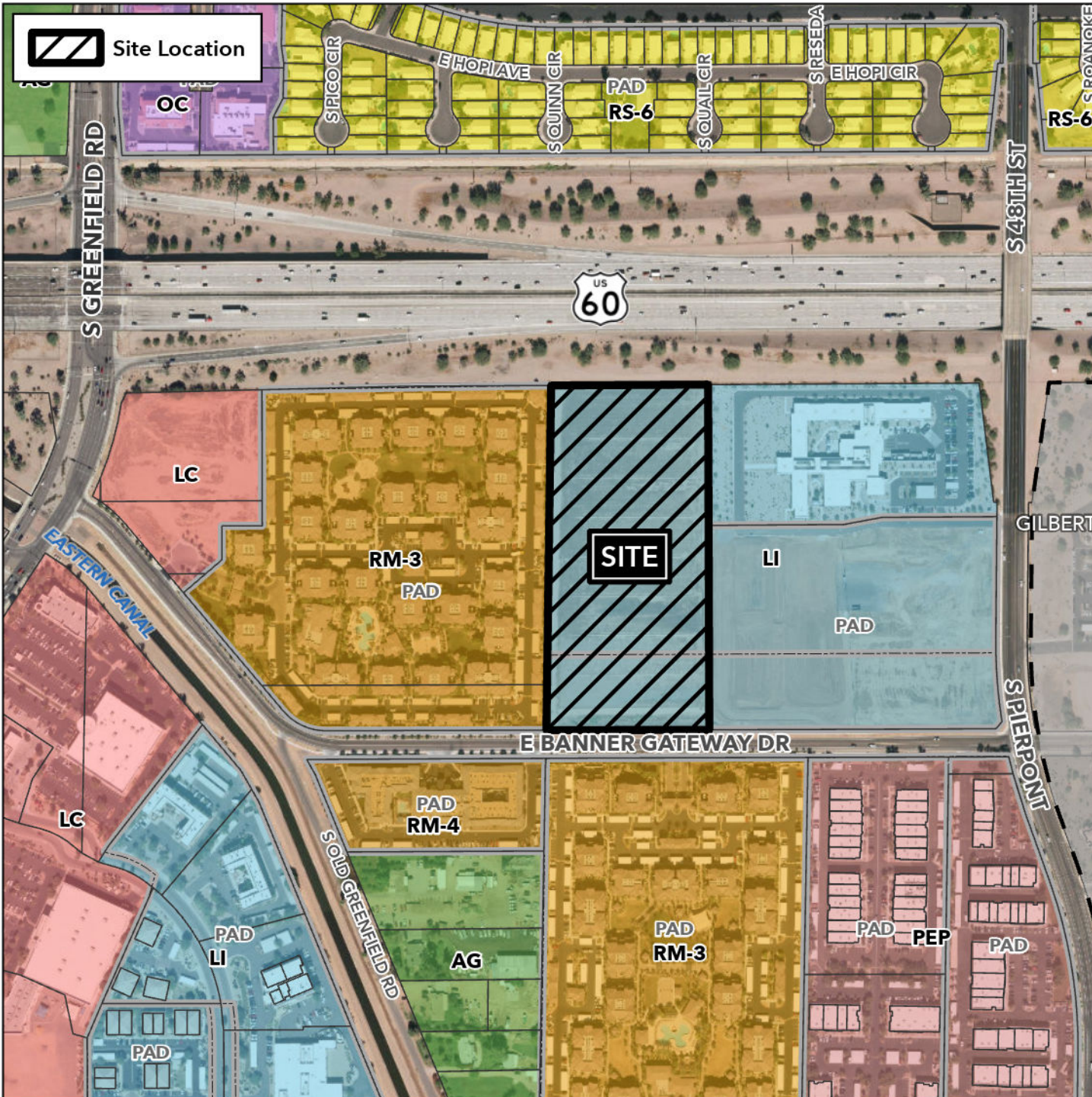

**Case:**  
ZON24-00752

**Site / Address:**

(District 2). 10.5± acres located approximately 1,350 feet east of the northeast corner of East Banner Gateway Drive and South Greenfield Road.

**Request:**  
Rezone from Light Industrial (LI) to Multiple Residence-4 with a Planned Area Development Overlay (RM-4-PAD) and Site Plan Review to allow for a multiple residence development.

