

# Final Plat Vicinity Map

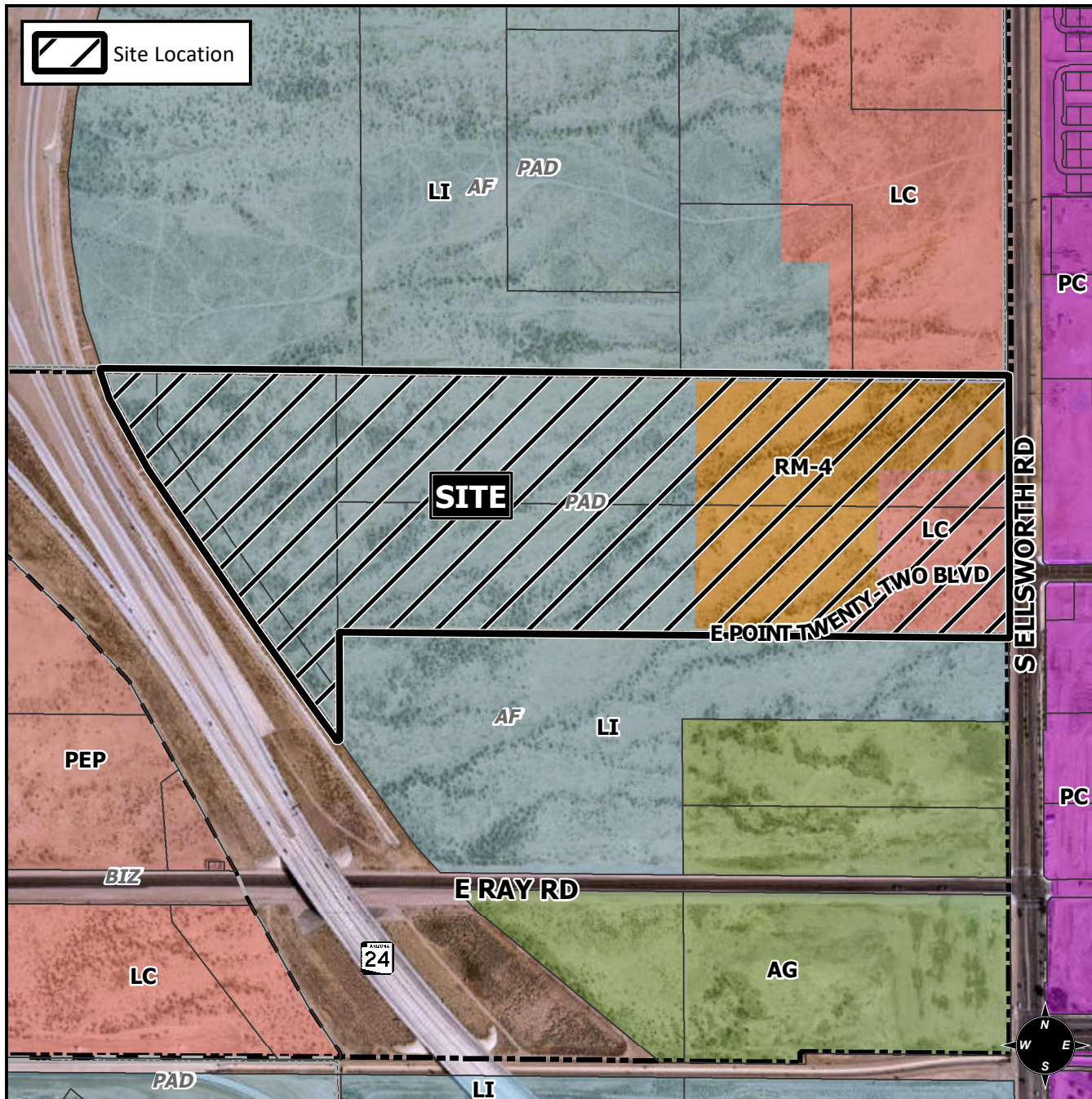

# Case Details

**Project:**

View 202

**Site/Address:**

District 6. Within the 4800 to 5000 blocks of South Ellsworth Road (west side). Located on the west side of Ellsworth Road and north of Ray Road. (73.6 ± acres).

**Description:**

Sunbelt Land Holdings, L.P., Developer; Jerry D. Heath Jr., Hunter Engineering, Surveyor.

