



RIGHT OF WAY PLANS OF THE RED MOUNTAIN FREEWAY US 60 TI 202L MA 030 H5783 01R RAM 202-B-700

ARIZONA DEPARTMENT
OF
TRANSPORTATION
INTERMODAL
TRANSPORTATION
DIVISION



★ PROJECT LOCATION
COUNTY NAME: MARICOPA
LENGTH OF PROJECT: 1.6 MILES
ADOT DISTRICT: E (PHOENIX)
DRAWING NUMBER: D-7-T-937

**Disposal
D - C - 102
EXHIBIT "A"**

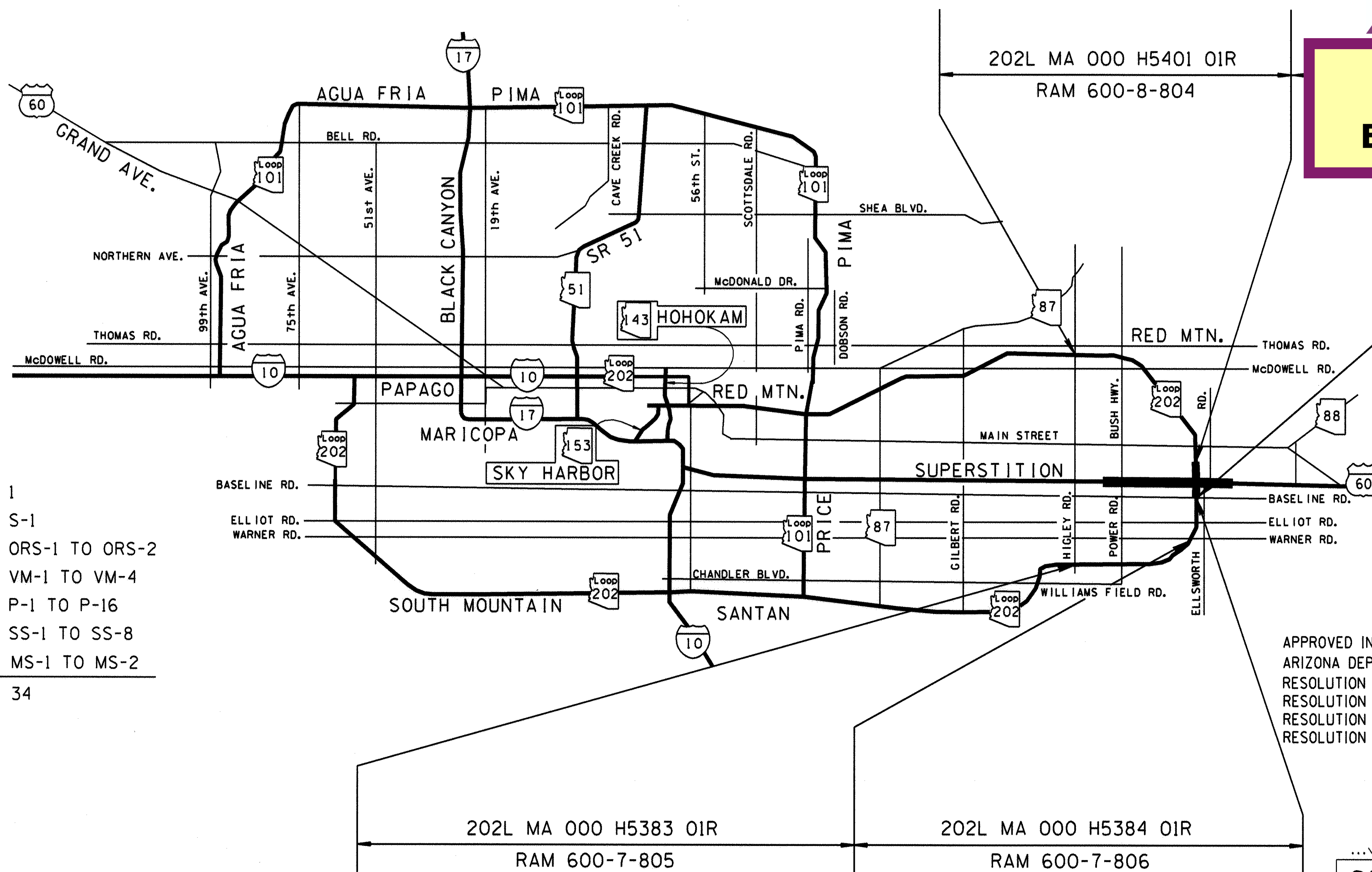

SHEET INDEX

COVER SHEET	1
STANDARD ABBREVIATIONS & SYMBOLS	S-1
OWNERSHIP RECORD SHEETS	ORS-1 TO ORS-2
VICINITY MAP SHEETS	VM-1 TO VM-4
PLAN SHEETS	P-1 TO P-16
SUPPLEMENTAL RESULTS OF SURVEY	SS-1 TO SS-8
MONUMENTATION SURVEYS	MS-1 TO MS-2
TOTAL SHEETS	34

APPROVED IN ACCORDANCE WITH
ARIZONA DEPARTMENT OF TRANSPORTATION BOARD
RESOLUTION 2003-04-A-020 DATED 4-18-03
RESOLUTION 2003-12-A-075 DATED 12-19-03
RESOLUTION 2004-12-A-075 DATED 12-17-04
RESOLUTION 2005-08-A-045 DATED 8-19-05



8828 NORTH CENTRAL AVENUE
SUITE 202
PHOENIX, ARIZONA 85020

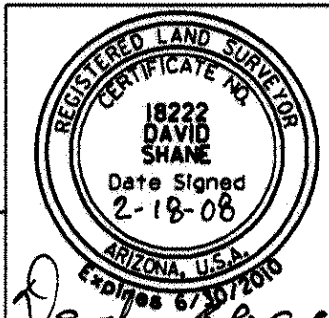

OWNERSHIP

RECORD

ACQUISITION RECORD

PARCEL NUMBER	OWNER	DESCRIPTION OF AREA REQUIRED	TOTAL AREA	AREA REQUIRED			REMAINDER		SHEET NO.	INSTRUMENT		RECORDED	
				GROSS (INCLUDING EXISTING R/W)	NET (EXCLUDING EXISTING R/W)	NEW EASEMENTS	LEFT	RIGHT		TYPE	DATE	DATE	DOCUMENT
7-8840	CITY OF MESA	PT OF LOT 1 SEC 33 T. 1 N., R. 7 E.	256,204	207,732	180,098			48,472	P-7	WD	6-4-03	6-30-03	03-0849157
7-8841	AUGUSTA RANCH, LIMITED PARTNERSHIP	PT OF LOTS 1, 2, 3 & 4 & N2S2 SEC 33 T. 1 N., R. 7 E.	16,277,709	3,503,488	3,458,582			12,774,221	P-5 - P-7 P-13, P-14	SWD	2-24-03	5-30-03	03-0691566
② 7-8842	DIAMOND INTERCHANGE LIMITED PARTNERSHIP	PT OF SW4NW4 SEC 33 T. 1 N., R. 7 E.	934,469		934,469				P-4, P-5	WD	3-29-00	6-14-00	00-0451193
② 7-8843	AFAS, LLC.	PT OF NW4 SEC 33 T. 1 N., R. 7 E.	499,985		449,945		50,040		P-3 - P-5	WD	6-9-02	7-15-02	02-0717408
② 7-8844	SILVERIDGE RV, L.P.	PT OF NW4NW4 SEC 33 T. 1 N., R. 7 E.	1,598,713		1,598,713				P-3, P-4				
7-8845	RED MOUNTAIN 53	PT OF E2E2 SEC 32 T. 1 N., R. 7 E.	1,979,167		109,088			1,870,079	P-7, P-12	SWD	12-13-02	1-7-03	03-0015762
7-8848	DRIFFIELD CORPORATION, N.V.	PT OF E2E2 SEC 32 T. 1 N., R. 7 E.	707,115		68,492			638,623	P-12	WD	4-9-03	4-15-03	03-0473632
④ 7-9005	MCGAVIN RANCH, L.L.C.	PT OF N2SE4 SEC 28 T. 1 N., R. 7 E.	2,001,792	351,271	280,005	2,380 TCE	1,650,139		P-1, P-2	WD	11-13-02	1-2-03	03-0001233
7-9005-A	MCGAVIN RANCH, L.L.C.	PT OF N2SE4 SEC 28 T. 1 N., R. 7 E.				23,801 TCE			P-1, P-2				
① ③ 7-9006	CRESCENT RUN, LIMITED PARTNERSHIP	PT OF SW4 SEC 28 T. 1 N., R. 7 E.	5,035,414	998,586	960,276		845,422	3,191,406	P-2, P-3	FOC	7-28-03	8-20-03	03-1145727
7-9250	VALLE DEL ORO INVESTMENT, LIMITED PARTNERSHIP	PT OF VALLE DEL ORO & SE4NW4 SEC 33 T. 1 N., R. 7 E.	5,526,374		82,448		5,443,926		P-3 - P-5 P-13				
② 7-9674	STEPHANIE LATIMER	PT OF LOT 23, BLOCK 2 WHETTEN MANOR SEC 28 T. 1 N., R. 7 E.	8,893		3,344			5,549	P-2	WD	4-9-02	5-8-02	02-0474398
② 7-9675	ELPIDIO GARCIA, ET UX	PT OF LOTS 24 & 25, BLOCK 2 WHETTEN MANOR SEC 28 T. 1 N., R. 7 E.	17,786		17,712			74	P-2	WD	5-22-02	7-10-02	02-0703762
② 7-9676	LORENZO BARBA, JR, ET UX	PT OF LOT 26, BLOCK 2 WHETTEN MANOR SEC 28 T. 1 N., R. 7 E.	10,044		10,044				P-2	FOC	6-5-03	7-14-03	03-0915947
② 7-9677	DONALD E. BARKER, ET UX	PT OF LOT 25, BLOCK 1 WHETTEN MANOR SEC 28 T. 1 N., R. 7 E.	8,544		459			8,085	P-1	WD	2-22-02	3-26-02	02-0301472
② 7-9678	DENIS E. MORRISON, ET UX	PT OF LOT 26, BLOCK 1 WHETTEN MANOR SEC 28 T. 1 N., R. 7 E.	9,647		7,843			1,804	P-1	WD	6-17-02	7-3-02	02-0681818
② 7-9679	MIGUEL MARRERO & PILAR MARRERO	PT OF LOT 1, BLOCK 2 WHETTEN MANOR SEC 28 T. 1 N., R. 7 E.	10,049		10,049				P-2	WD	4-12-02	5-16-02	02-0503656 02-0503655
② 7-9680	VI-BILL, LLC.	PT OF LOT 2, BLOCK 2 WHETTEN MANOR SEC 28 T. 1 N., R. 7 E.	8,893		8,860			33	P-2	WD	5-20-02	10-7-02	02-1039612
② 7-9681	PAMELA D. SCHWARTZ	PT OF LOT 3, BLOCK 2 WHETTEN MANOR SEC 28 T. 1 N., R. 7 E.	8,893		2,603			6,290	P-2	WD	4-1-02	5-7-02	02-0471455
② 7-9682	GARY B. ROBERTSON, ET UX	PT OF LOT 1, BLOCK 1 WHETTEN MANOR SEC 28 T. 1 N., R. 7 E.	9,652		1,041			8,611	P-1	WD	4-17-02	5-21-02	02-0520333
7-9952	LAWRENCE EDWARD WATKINS, ET UX	PT OF LOT 292, CASA MIA UNIT 2B SEC 32 T. 1 N., R. 7 E.											
7-9953	DAVID E. BLINSON, ET UX	PT OF LOT 291, CASA MIA UNIT 2B SEC 32 T. 1 N., R. 7 E.											
7-9954	VICKEY L. NOLTE	PT OF LOT 290, CASA MIA UNIT 2B SEC 32 T. 1 N., R. 7 E.											
7-9955	MARK P. LEWIS	PT OF LOT 288, CASA MIA UNIT 2B SEC 32 T. 1 N., R. 7 E.											
② 7-9956	LOUIS A. MAGANA, ET UX		11,261		118			11,143	P-12	WD	5-1-02	6-4-02	02-0570961

ALL AREAS ARE IN SQUARE FEET UNLESS OTHERWISE NOTED

- ① ACQUIRED BY ADVANCED ACQUISITION UNDER PROJECT NO. RAM 600-8-804, TRACS NO. 202L MA 000 H5401 01R
- ② TO BE ACQUIRED AS A TOTAL ACQUISITION
- ③ GROSS AREA INCLUDES 1,147 SQ.FT. ABANDON TO THE CITY OF MESA AT 88TH STREET AND SUNLAND AVE.
- ④ GROSS AREA INCLUDES 382 SQ.FT. ABANDON TO THE CITY OF MESA AT 88TH STREET AND SUNLAND AVE.



DRAWING NO. D-7-T-937		ARIZONA DEPARTMENT OF TRANSPORTATION INTERMODAL TRANSPORTATION DIVISION RIGHT OF WAY PLANS SECTION	
SURVEY		HIGHWAY NAME: RED MOUNTAIN FREEWAY	
DRAWN/DATE S.S 04-01-01		FEDERAL IDENTIFICATION NO.: RAM 202-B-700	
ADOT REVIEW B.GURNEY		TRACS NO. 202L MA 030 H5783 01R	
ROUTE NO.: S.R. 202		SECTION NAME: US 60 TI	

8828 NORTH CENTRAL AVENUE
SUITE 202
PHOENIX, ARIZONA 85028

GMTS

18222
DAVID SHANE
Date Signed
2-5-06
ARIZONA, USA

David Shane
SHEET ORS-1

... \202LRW030. OWNERSHIP1

MARICOPA

CITY

MARICOPA CO.

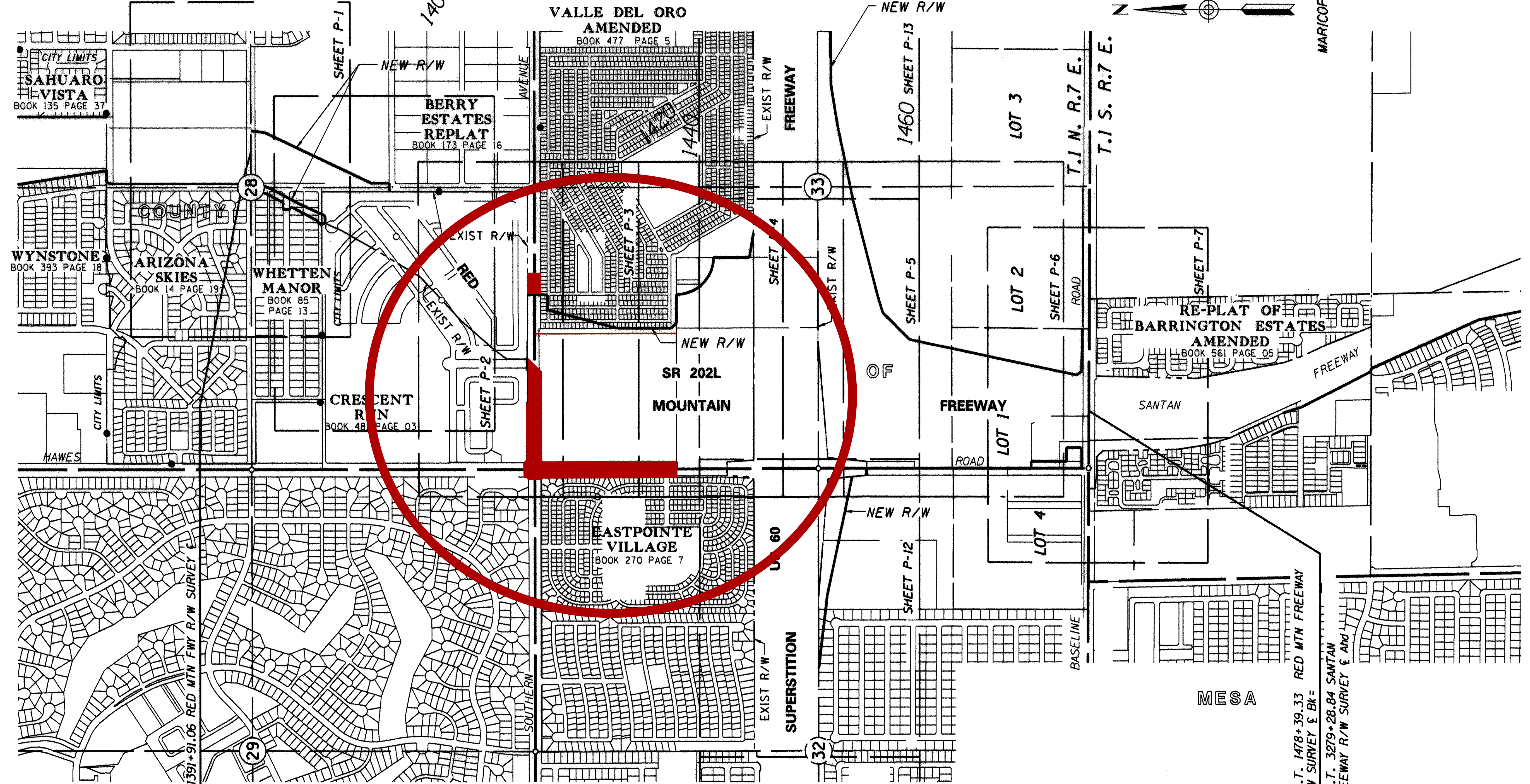

END R/W PROJECT
 202L MA 000 H5401 01R
 RAM 600-8-804

BEGIN R/W PROJECT
 202L MA 030 H5783 01R
 RAM 202-B-700

VICINITY MAP

END R/W PROJECT
 202L MA 030 H5783 01R
 RAM 202-B-700

END R/W PROJECT
 202L MA 000 H5384 01R
 RAM 600-7-806

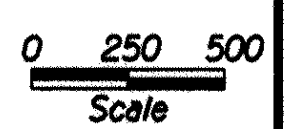

ADOT
 Disposal D-C-102
 EXHIBIT "A"

DRAWING NO.	D-7-T-937	ARIZONA DEPARTMENT OF TRANSPORTATION INTERMODAL TRANSPORTATION DIVISION RIGHT OF WAY PLANS SECTION	
SURVEY		HIGHWAY NAME:	RED MOUNTAIN FREEWAY
DRAWN/DATE	S.S 04-01-01	FEDERAL IDENTIFICATION NO.:	RAM 202-B-700
ADOT REVIEW	B.GURNEY	TRACS NO.	202L MA 030 H5783 01R
GMTS 8828 NORTH CENTRAL AVENUE SUITE 202 PHOENIX, ARIZONA 85028	SECTION NAME:	US 60 TI	
ROUTE NO.:	S.R. 202	SHEET VM-1	

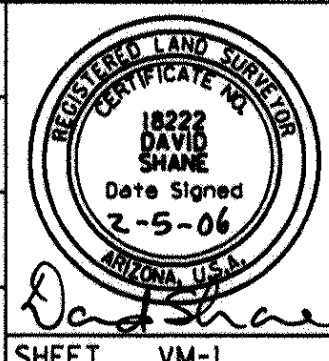

The area of abandonment contains 323,425.94 Square Feet, or 7.425 Acres, more or less.

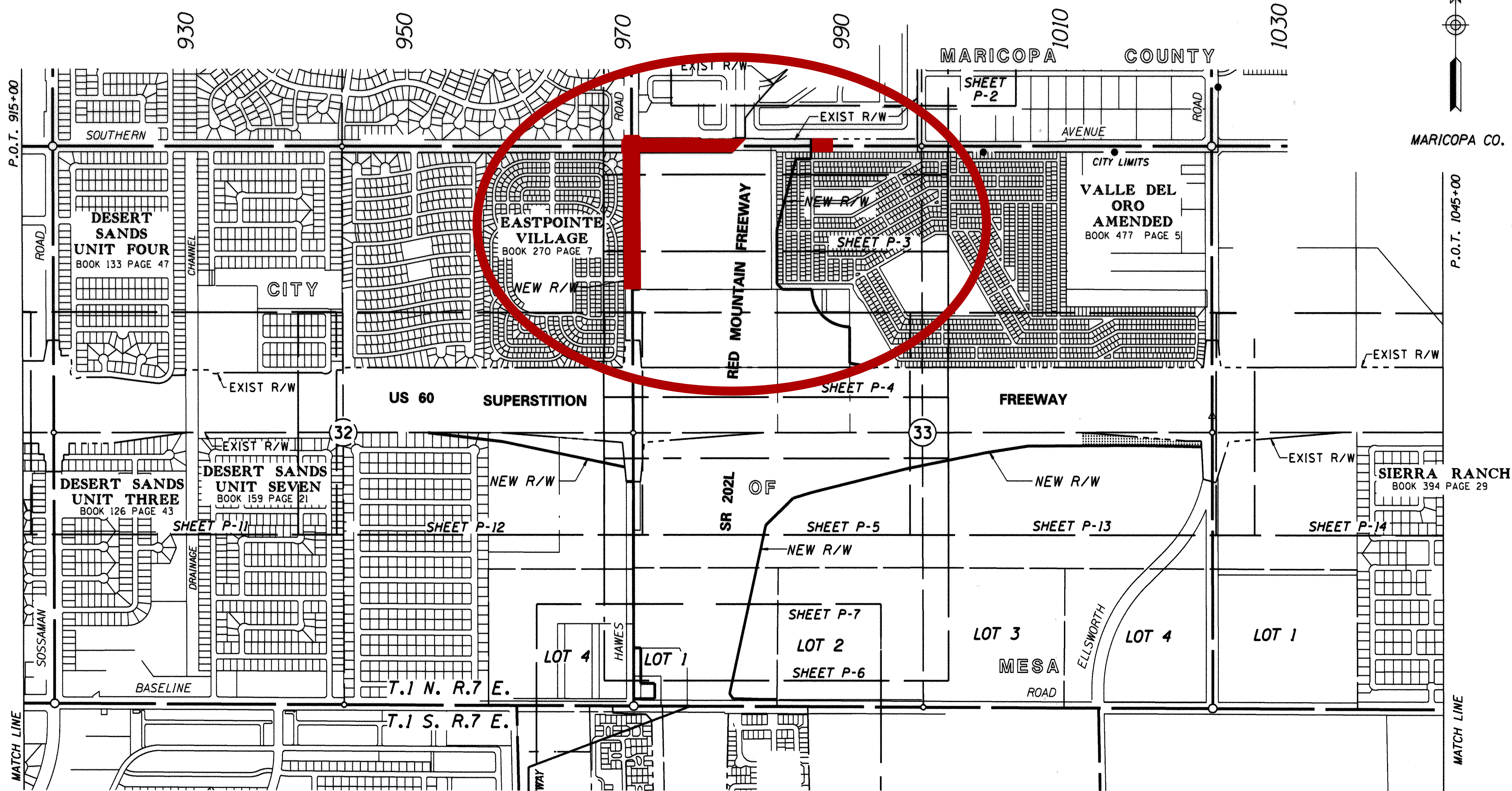

MARICOPA CO.

END R/W PROJECT
202L MA 030 H5783 01R
RAM 202-B-700

END R/W PROJECT
202L MA 000 H5384 01R
RAM 600-7-806

FINAL PLAT FOR MARBELLA BOOK 578 PAGE 32
P.O.T. 1478+39.33 RED MTN FREEWAY R/W SURVEY & Bk =
P.O.T. 3279+28.84 SANTAN FREEWAY R/W SURVEY & And

RE-PLAT OF BARRINGTON ESTATES AMENDED BOOK 561 PAGE 05

VICINITY MAP

ADOT
Disposal D-C-102
EXHIBIT "A"

0 250 500
Scale

DRAWING NO. D-7-T-937		ARIZONA DEPARTMENT OF TRANSPORTATION INTERMODAL TRANSPORTATION DIVISION RIGHT OF WAY PLANS SECTION	
SURVEY		HIGHWAY NAME: RED MOUNTAIN FREEWAY	
DRAWN/DATE S.S 04-01-01		FEDERAL IDENTIFICATION NO.:	
ADOT REVIEW B.GURNEY		RAM 202-B-700	
GMTS 8828 NORTH CENTRAL AVENUE SUITE 202 PHOENIX, ARIZONA 85028		TRACS NO. 202L MA 030 H5783 01R	
ROUTE NO.:		SECTION NAME:	
S.R. 202		US 60 T1	

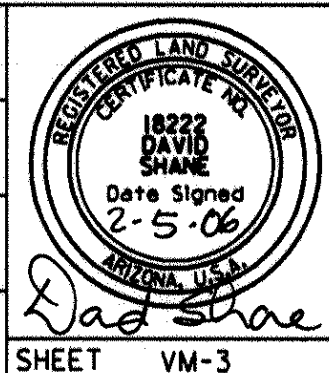

David Shane
SHEET VM-3

CRESCENT RUN

REC BOOK 481 OF PLATS
PAGE 03, 9-24-98

THE PRIVATE STREETS WITHIN THIS DEVELOPMENT ARE DESIGNATED AS TRACT "A" AND HAVE A 8' PUBLIC UTILITIES AND FACILITIES EASEMENT LYING OUTBOARD AND ADJOINING SAID TRACT DOC 95-0579268
INCLUDED IN TRACT "A" IS A ESMT FOR UNDERGROUND POWER TO SRPAIPD DOC 99-0072398
UNDEFINED ESMT FOR CABLE TELEVISION TO COX COMMUNICATIONS DOC 97-0107901

8' ESMT. FOR UNDERGROUND POWER TO SRPAIPD DOC. 99-0072398

CITY

TRACT "A"

8' ESMT. FOR UNDERGROUND POWER TO SRPAIPD DOC. 99-0072398

TRACT "A"

8' ESMT. FOR UNDERGROUND POWER TO SRPAIPD DOC. 99-0072398

7-10337

83.71' Lt. 202L R/W SURVEY & P.O.C. 1425+39.73=

70.00' Lt. SECTION LINE P.O.T. 21+20.79

18.93' Rt. 202L R/W SURVEY & P.O.C. 1425+91.81=

65.00' Lt. SECTION LINE P.O.T. 20+06.21

AERIAL ESMT TO SRPAIPD DOC. 04-1185306

ACQUIRED UNDER PROJECT RAM 600-8-804 202L MA 000 H5401 01R

610.01' Lt. 202L R/W SURVEY & P.O.C. 1421+71.98=

65.00' Lt. SECTION LINE P.O.T. 27+24.70

ACQUIRED UNDER PROJECT RAM 600-8-804 202L MA 000 H5401 01R

EXIST R/W BK 481 OF PLATS PG 03

R=20.00' L=31.40'

N.89°57'52"E. 949.17'

EXIST R/W BK 481 OF PLATS PG 03

N.89°57'52"E. 2652.84'

EXIST R/W BK 278 OF PLATS PG 36

N.89°57'52"E. 860.00' NEW R/W

799.39' Rt. 202L R/W SURVEY & P.O.C. 1429+10.18=

55.00' Rt. SECTION LINE P.O.T. 11+46.21

7' ESMT FOR OVERHEAD & UNDERGROUND POWER TO SRPAIPD DKT 10190, PG 1311

P.O.C. 1426+54.00 202L R/W SURVEY & P.O.T. 20+00.00 SECTION LINE =

SECTION LINE TIE LTB=N.21°20'01"E.

7-8844

EXIST R/W DKT 2831, PG 508

25.19' Lt. 202L R/W SURVEY & P.O.C. 1427+03.62=

55.00' Rt. SECTION LINE P.O.T. 20+06.21

55.00' Rt. SECTION LINE P.O.T. 20+06.21

7-8843

MESA

RED MOUNTAIN SR 202L 1430

R/W SURVEY &

R/W SURVEY &

P.T. 1432+65.13 202L R/W SURVEY & P.O.C. 1433+00

SOUTHERN AVENUE

EXIST R/W

65.00'

55.00'

1009.51'

EXIST R/W BK 278 OF PLATS PG 36

718.09'

718.09'

718.09'

718.09'

718.09'

718.09'

718.09'

718.09'

718.09'

718.09'

718.09'

0.20' Rt. 202L R/W SURVEY & P.O.C. 1425+78.31=

70.00' Lt. SECTION LINE P.O.T. 20+28.79

22.58'

N.89°57'52"E.

65.00' Lt. SECTION LINE P.O.T. 20+28.79

65.00' Lt. SECTION LINE P.O.T. 20+28.79

65.00' Lt. SECTION LINE P.O.T. 20+28.79

65.00' Lt. SECTION LINE P.O.T. 20+28.79

65.00' Lt. SECTION LINE P.O.T. 20+28.79

65.00' Lt. SECTION LINE P.O.T. 20+28.79

65.00' Lt. SECTION LINE P.O.T. 20+28.79

65.00' Lt. SECTION LINE P.O.T. 20+28.79

65.00' Lt. SECTION LINE P.O.T. 20+28.79

65.00' Lt. SECTION LINE P.O.T. 20+28.79

65.00' Lt. SECTION LINE P.O.T. 20+28.79

65.00' Lt. SECTION LINE P.O.T. 20+28.79

65.00' Lt. SECTION LINE P.O.T. 20+28.79

65.00' Lt. SECTION LINE P.O.T. 20+28.79

65.00' Lt. SECTION LINE P.O.T. 20+28.79

65.00' Lt. SECTION LINE P.O.T. 20+28.79

65.00' Lt. SECTION LINE P.O.T. 20+28.79

65.00' Lt. SECTION LINE P.O.T. 20+28.79

65.00' Lt. SECTION LINE P.O.T. 20+28.79

65.00' Lt. SECTION LINE P.O.T. 20+28.79

65.00' Lt. SECTION LINE P.O.T. 20+28.79

65.00' Lt. SECTION LINE P.O.T. 20+28.79

65.00' Lt. SECTION LINE P.O.T. 20+28.79

65.00' Lt. SECTION LINE P.O.T. 20+28.79

65.00' Lt. SECTION LINE P.O.T. 20+28.79

65.00' Lt. SECTION LINE P.O.T. 20+28.79

65.00' Lt. SECTION LINE P.O.T. 20+28.79

65.00' Lt. SECTION LINE P.O.T. 20+28.79

T.1 N. R.7 E.

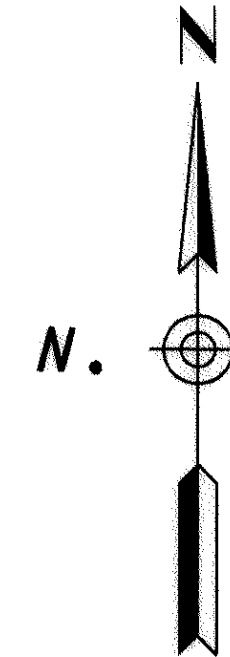

BERRY ESTATES REPLAT

REC BOOK 173 OF MAPS PAGE 13

MARICOPA CO.

7-9006

SEE PARCEL INSERT SHEET P-6

EXIST R/W

EXIST R/W

EXIST R/W

EXIST R/W

EXIST R/W

EXIST R/W

EXIST R/W

EXIST R/W

EXIST R/W

EXIST R/W

EXIST R/W

EXIST R/W

EXIST R/W

EXIST R/W

EXIST R/W

EXIST R/W

EXIST R/W

EXIST R/W

EXIST R/W

EXIST R/W

EXIST R/W

EXIST R/W

EXIST R/W

EXIST R/W

EXIST R/W

1/4 CORNER FD BC IN HH

CENTER SECTION FD ALUM CAP

LIMITS OF CONSTRUCTION AND AREA TO BE ACQUIRED BY RESOLUTION

LIMITS OF CONSTRUCTION AND LIMITS OF AREA TO BE ACQUIRED BY RESOLUTION. P.O.T. 29+23.96 SECTION LINE

LIMITS OF CONSTRUCTION AND LIMITS OF AREA TO BE ACQUIRED BY RESOLUTION.

AREA TO BE ACQUIRED BY RESOLUTION

ADOT
Disposal D-C-102
EXHIBIT "A"

DRAWING NO.	D-7-T-937	ARIZONA DEPARTMENT OF TRANSPORTATION INTERMODAL TRANSPORTATION DIVISION RIGHT OF WAY PLANS SECTION
SURVEY	SEE NOTE	HIGHWAY NAME: RED MOUNTAIN FREEWAY
DRAWN/DATE	S.S 04-01-01	FEDERAL IDENTIFICATION NO.:
ADOT REVIEW	B.GURNEY	RAM 202-B-700
GMTS	8828 NORTH CENTRAL AVENUE SUITE 202 PHOENIX, ARIZONA 85028	TRACS NO.:
ROUTE NO.:	S.R. 202	202L MA 030 H5783 01R
SECTION NAME:		US 60 T1

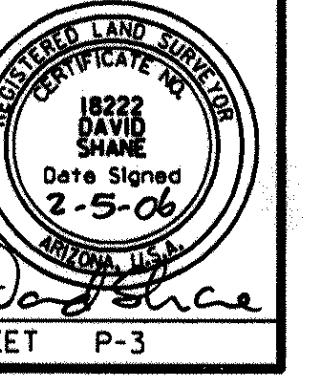

PLANS ARE DEVELOPED FROM RESULTS OF SURVEY BY:
STANLEY CONSULTANTS INC. 7-1999. PROJ No, RAM 600-8-705,
TRACS No. 202L MA 017 H5379 01R, DRAWING No. D-7-T-905.
AZTEC ENGINEERING, MARCH 2001. SEE SHEETS SS-1 TO SS-7

RIGHT OF WAY MONUMENTATION SURVEY

THIS PLAN WAS DEVELOPED FROM RESULTS OF SURVEY BY:
 STANLEY CONSULTANTS INC. JULY 1999 PROJECT NO. RAM 600-8-705,
 TRACS NO. 202L MA 017 H5379 01R.

AZTEC ENGINEERING MARCH 2001
 SEE SUPPLEMENTAL SURVEY SHEETS SS-1 TO SS-7

SECTION MONUMENTATION LIST			
PT.	NORTHING	EASTING	DESCRIPTION
604	870900.43930	786769.14530	Maricopa County BCHH
605	870897.64580	784118.89470	Maricopa County BCHH
606	870895.99440	781466.05840	Maricopa County BCHH
609	870893.95060	778815.37570	Maricopa County BCHH
614	868261.23050	786776.24150	ADOT BCHH
615	865735.81710	781481.17400	ADOT BC LS 35870
616	865714.57060	786782.07030	City of Mesa BCHH
618	865725.72760	784131.55620	Maricopa County BCHH
621	865746.04530	778831.02080	Maricopa County BCHH
3002	868254.15070	781479.18000	Not Reset
3007	868258.14890	784125.22330	Not Reset

POINT # 614 WAS RESET BY CONSTRUCTION CONTRACTOR,
 VERIFIED & STAMPED BY GMTS.
 MONUMENTS AT POINT # 3002 & 3007 WERE NOT RESET.
 LS 18222 HAS BEEN STAMPED ON ALL SECTION
 MONUMENTS EXCEPT POINTS 615 & 616

MONUMENTATION LIST						
PT.	NORTHING	EASTING	DESCRIPTION	STATION	OFFSET	€
2000	865943.30512	781546.00932	Set 3" Alum. Cap W/ Hex Bar	1476+54.76	481.75	Rt. A
2001	865942.75931	781673.43742	Set 3" Alum. Cap W/ Hex Bar	1476+48.64	354.47	Rt. A
2002	865803.12067	781673.97098	Set 3" Alum. Cap W/ Hex Bar	1477+88.06	346.63	Rt. A
2512	866270.81990	781480.75040	Fd. 3" Alum. Cap In Conc.	1473+31.11	564.07	Rt. A
2518	869576.82398	783114.69961	Set 3" Alum. Cap W/ Hex Bar	1439+44.12	894.62	Lt. A
2525	869232.19207	783460.74855	Set 3" Alum. Cap W/ Hex Bar	1442+70.17	1258.23	Lt. A
2535	866270.81990	781545.75070	Set 3" Alum. Cap W/ Hex Bar	1473+27.96	499.14	Rt. A
2542	869624.73516	782797.16367	Set 3" Alum. Cap W/ Hex Bar	1439+12.90	575.01	Lt. A
2543	869576.82398	782849.40143	Set 3" Alum. Cap W/ Hex Bar	1439+58.29	629.70	Lt. A
4000	865795.84000	782787.78000	Set 3" Alum. Cap W/ Hex Bar	27+70.10	65.00	Lt. C
4001	865796.47545	782620.81021	Set 3" Alum. Cap W/ Hex Bar	26+03.13	65.00	Lt. C
4002	865800.63000	782489.48000	Set 3" Alum. Cap W/ Hex Bar	24+71.78	68.65	Lt. C
4003	865801.28000	782391.86000	Set 3" Alum. Cap W/ Hex Bar	1477+52.32	370.37	Lt. A
4004	865848.67000	782357.48000	Set 3" Alum. Cap W/ Hex Bar	1477+06.80	333.56	Lt. A
4005	867404.41000	782691.57000	Set 3" Alum. Cap W/ Hex Bar	1461+35.71	585.77	Lt. A
4006	867652.98000	782942.78000	Set 3" Alum. Cap W/ Hex Bar	1458+74.33	823.62	Lt. A
4007	867703.46000	783110.34000	Set 3" Alum. Cap W/ Hex Bar	987+20.88	704.06	Rt. B
4008	867926.01000	783988.85000	Set 3" Alum. Cap W/ Hex Bar	995+99.62	482.40	Rt. B
4009	868072.38000	784701.46000	Set 3" Alum. Cap W/ Hex Bar	1003+12.37	336.75	Rt. B
4010	868133.93000	785088.76000	Set 3" Alum. Cap W/ Hex Bar	1006+99.74	275.59	Rt. B
4011	868140.65000	786088.76000	Set 3" Alum. Cap W/ Hex Bar	1016+99.74	269.88	Rt. B
4060	868253.45683	779601.16489	Fd. 3" Alum. Cap In Conc.	952+12.76	151.11	Rt. B
4061	868172.95000	780286.90000	Set 3" Alum. Cap W/ Hex Bar	958+98.44	232.09	Rt. B
4062	867939.04418	781401.37134	Set 3" Alum. Cap W/ Hex Bar	1456+69.33	730.64	Rt. A
4072	868129.35604	786678.13307	Set 3" Alum. Cap W/ Hex Bar	1022+89.10	281.78	Rt. B
4073	865785.84377	782787.74195	Set 3" Alum. Cap W/ Hex Bar	27+70.10	55.00	Lt. C
4074	867804.15084	781479.53627	Fd. 3" Alum. Cap In Conc.	1457+99.95	645.53	Rt. A
4076	865800.81777	781481.12254	Set 3" Alum. Cap W/ Hex Bar	14+63.43	65.00	Lt. C
4081	867954.17719	784125.98345	Fd. 3" Alum. Cap In Conc.	997+36.78	454.37	Rt. B
4083	865730.84417	782787.53263	Did Not Set	27+70.10	---	C
5046	870842.01682	783109.07988	Set 3" Alum. Cap W/ Hex Bar	1423+23.37	675.78	Lt. A
5047	869575.07255	781472.61920	Fd. 3" Alum. Cap In Conc.	1440+31.81	745.12	Rt. A
5058	870777.62857	783109.07769	Set 3" Alum. Cap W/ Hex Bar	1424+10.87	707.92	Lt. A
5060	870777.49371	782969.91836	Set 3" Alum. Cap W/ Hex Bar	1425+07.13	584.15	Lt. A
5061	870125.87285	782795.31708	Set 3" Alum. Cap W/ Hex Bar	1434+12.54	546.94	Lt. A
5062	869575.14185	781537.61982	Set 3" Alum. Cap W/ Hex Bar	1440+28.34	680.21	Rt. A
5063	870841.03502	781531.33218	Set 3" Alum. Cap W/ Hex Bar	1429+10.18	799.39	Rt. A
5064	870841.57037	782391.33202	Set 3" Alum. Cap W/ Hex Bar	1427+03.62	25.19	Lt. A
5084	869105.86016	781474.94967	Fd. 3" Alum. Cap In Conc.	1445+00.26	718.23	Rt. A
5089	868896.37580	783461.76866	Set 3" Alum. Cap W/ Hex Bar	1446+05.48	1276.83	Lt. A
5090	868858.10906	783691.09048	Set 3" Alum. Cap W/ Hex Bar	993+02.81	450.00	Lt. B
5342	868189.16740	780148.76459	Set 3" Alum. Cap W/ Hex Bar	957+60.32	215.78	Rt. B

THE BASIS OF STATIONING IS THE R/W SURVEY CENTERLINE OF SR 202L, R/W SURVEY CENTERLINE OF US 60 AND THE BASELINE ROAD €. SEE R/W PLANS FOR CENTERLINE INFORMATION.

- (A) SR-202L €
- (B) US 60 €
- (C) BASELINE ROAD €

LEGEND

- Standard ADOT R/W monument set
- ⊙ Existing R/W monument
- Ⓢ Standard ADOT R/W concrete monument set by the Contractor.
- POL Indicates that monument is located on a Section or Midsection line
- 618 Found Monument
- 4006 Set New Monument

BCHH Brass Cap In Handhole

STANDARD ADOT R/W MONUMENT DETAIL

Unless otherwise noted, all set monuments are 3" aluminum cap on 1/2" hex bar. Typical stamping below.

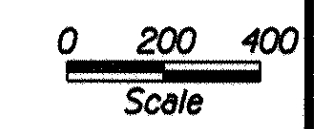
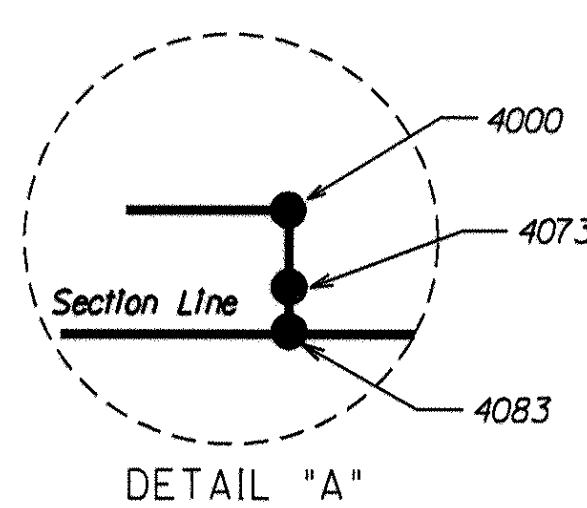
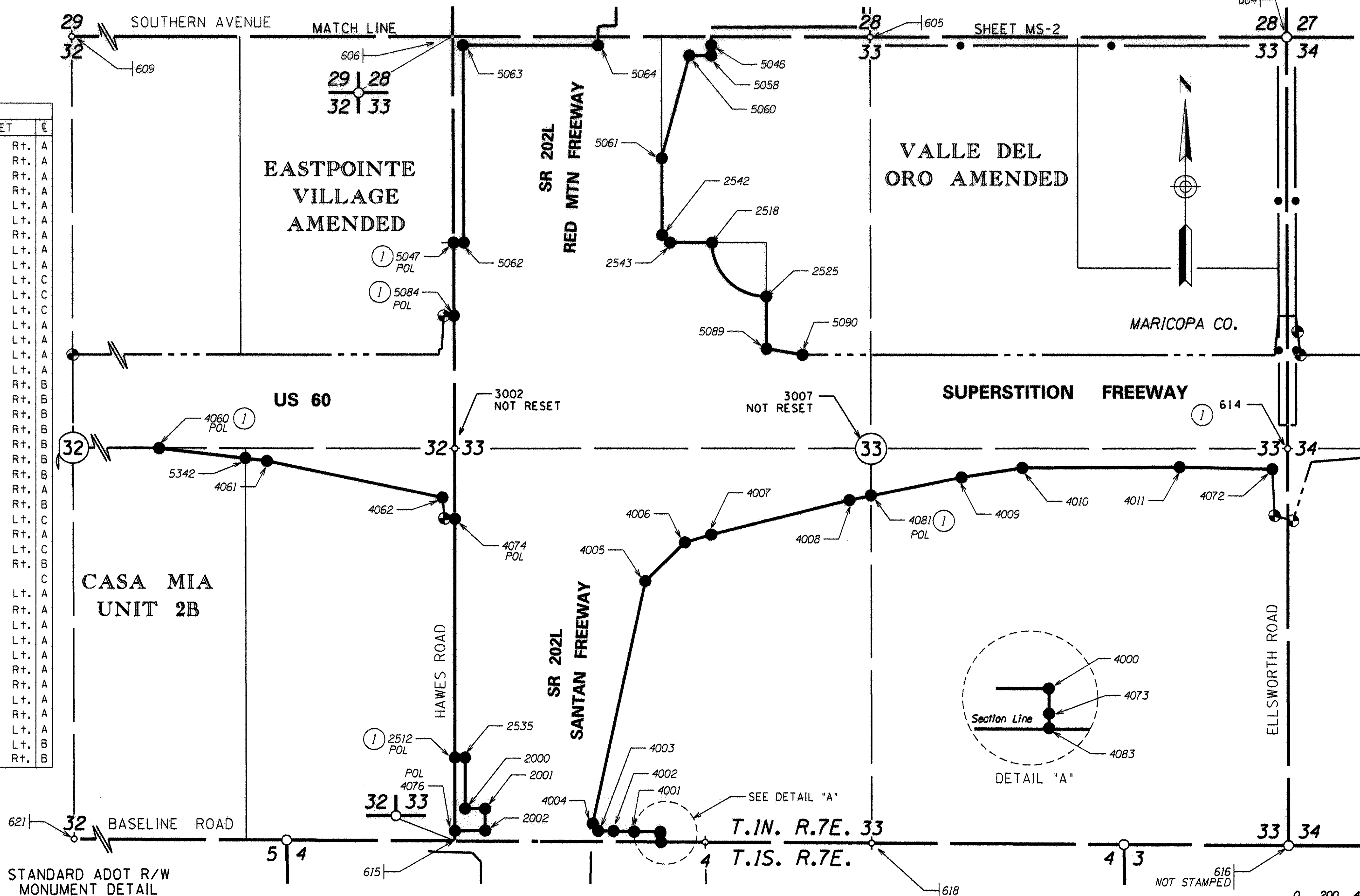
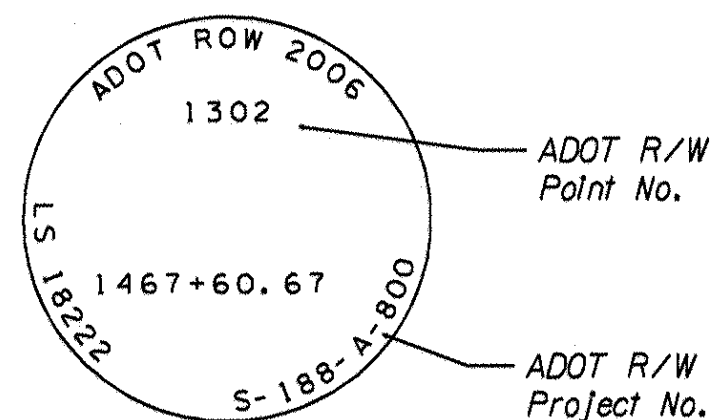

DRAWING NO.	D-7-T-937	ARIZONA DEPARTMENT OF TRANSPORTATION INTERMODAL TRANSPORTATION DIVISION RIGHT OF WAY PLANS SECTION	
SURVEY	July 2007	HIGHWAY NAME: RED MOUNTAIN FREEWAY	
DRAWN/DATE	AJJ / Jul 07	FEDERAL IDENTIFICATION NO.:	
ADOT REVIEW	B.GURNEY	RAM 202-B-700	
ROUTE NO.:		TRACS NO.:	
S.R. 202		202L MA 030 H5783 01R	
SECTION NAME:		US 60 T1	

