



Project:
Extra Space Storage Building
4550 East Southern Avenue - Bldg. 'E'
Mesa, Arizona 85206

Case Numbers:
PR523-01011 / ZON23-00944

Description:
A new single-story freestanding mini storage building, to replace a portion of existing RV storage.
-Land division to create two parcels.
-Rezoned existing LC to LC/PAD (parcel 1).
-CUP for mini storage use
-Parcel 2 to remain RS-6.

Owner:
Bebes Nirvana LP
1751 W Citracado Pkwy Club House
Escondido CA 92024

Architect:
Tim R. Nielsen
4447 E. Broadway Rd. Suite 109
Mesa, AZ 85206

Site Zoning:
LC/RS-6/PAD

A.P.N.:
140-51-721

Site Area:
Existing Parcel: 311,416 S.F. (7.148 Acres)
Proposed Parcel '1': 231,146 S.F. (5.306 Acres)
Proposed Parcel '2': 80,270 S.F. (1.843 Acres)

Building Areas:
Existing Manager's Office: 2,221 S.F.
Existing/ New Storage Bldgs
Bldg 'A': 19,980 S.F.
Bldg 'B': 25,200 S.F.
Bldg 'C': 25,200 S.F.
Bldg 'D': 25,200 S.F.
Proposed Bldg 'E': 25,200 S.F.
Total Storage (A-E): 120,780 S.F.
Total Bldgs: 123,001 S.F.

Lot Coverage:
Proposed Parcel '1'
Total Bldgs. Area: 123,001 S.F.
Paving Area: 86,075 S.F.
Lot Coverage: 209,076/231,146 = 90.4%
Landscape Areas: 22,070 S.F.
Proposed Parcel '2'
Paving Area: 67,013 S.F.
Lot Coverage: 67,013/80,270 = 83.5%
Landscape Areas: 13,257 S.F.

Setbacks:
Front: 15'
Sides: 20' (Adj. to RM)
Sides: 25' (Adj. to RS)
Rear: 25' (Adj. to RS)

Parking:
Vehicle Parking Required:
4 spaces plus 2 for manager's quarters
Vehicle Parking Provided: 5 spaces
Bicycle Parking Required:
1 space per 10 vehicle spaces (3 min.)
Bicycle Parking Provided: 4 spaces

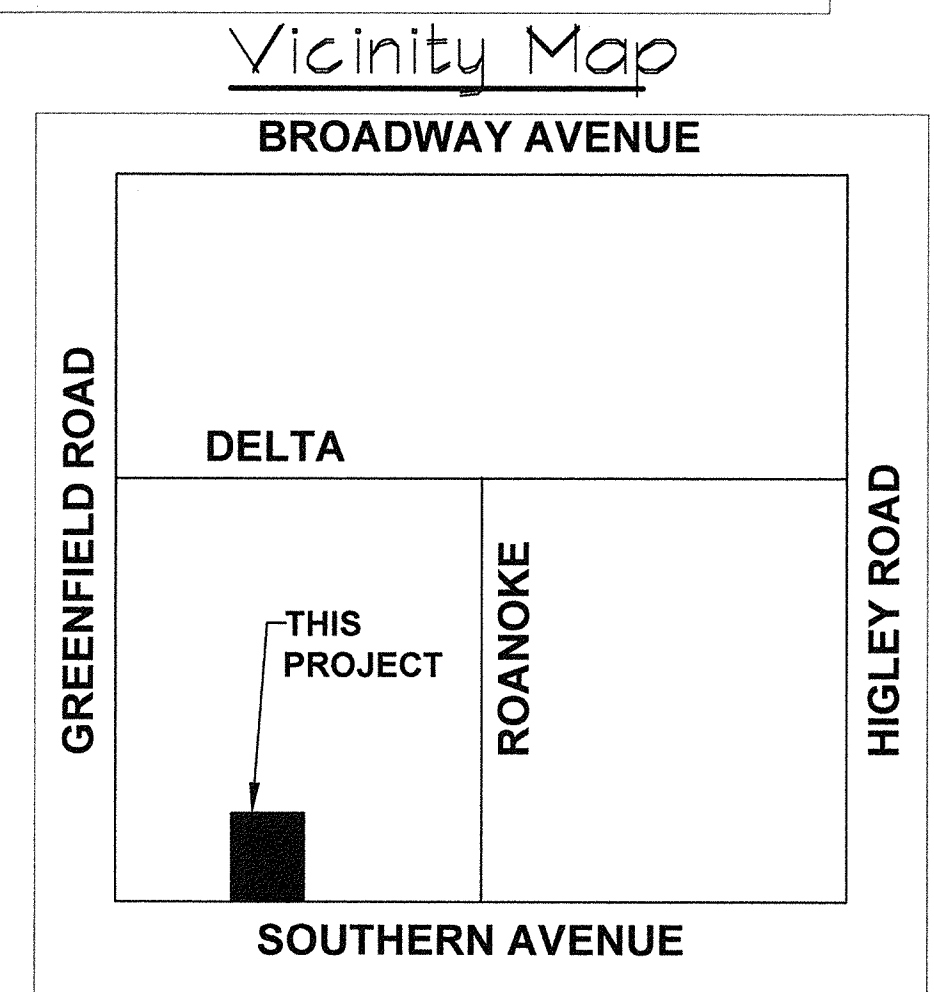

SITE PLAN

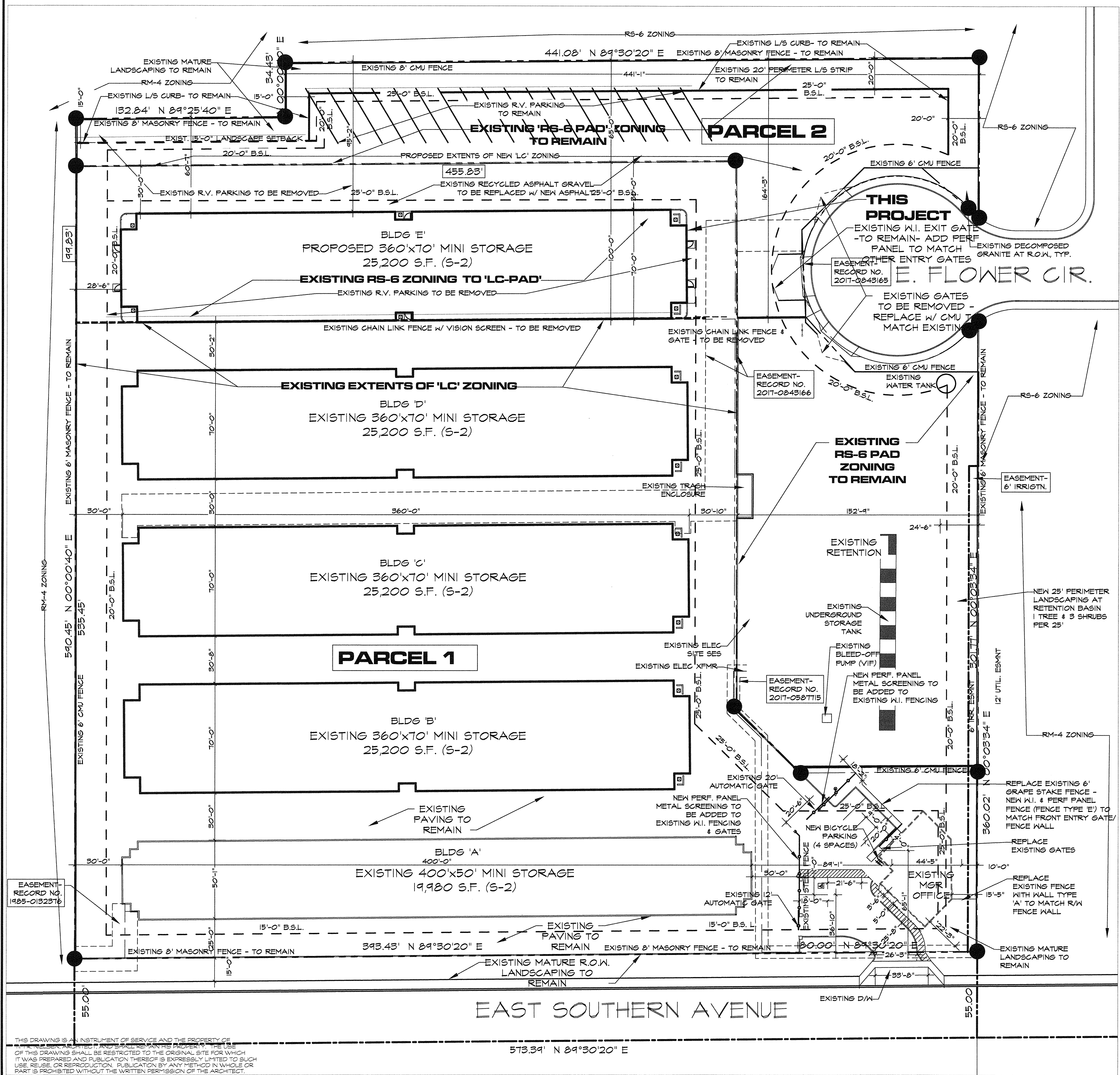
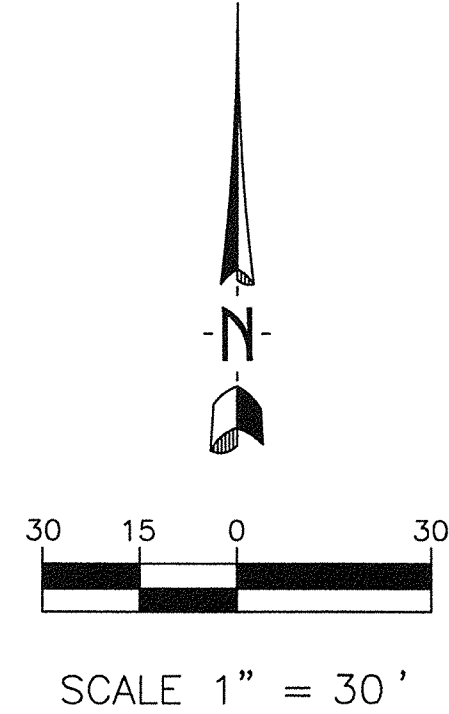

THIS DRAWING IS AN INSTRUMENT OF SERVICE AND THE PROPERTY OF FARNSWORTH CONSTRUCTION CO. AND SHALL REMAIN THE PROPERTY OF FARNSWORTH CONSTRUCTION CO. THE USE OF THIS DRAWING SHALL BE RESTRICTED TO THE ORIGINAL SITE FOR WHICH IT WAS PREPARED AND PUBLICATION THEREOF IS EXPRESSLY LIMITED TO SUCH USE, REUSE, OR REPRODUCTION. PUBLICATION BY ANY METHOD IN WHOLE OR PART IS PROHIBITED WITHOUT THE WRITTEN PERMISSION OF THE ARCHITECT.

573.39' N 89°30'20" E