

Planning and Zoning Vicinity Map: ZON24-00724

Case Details

 Site Location

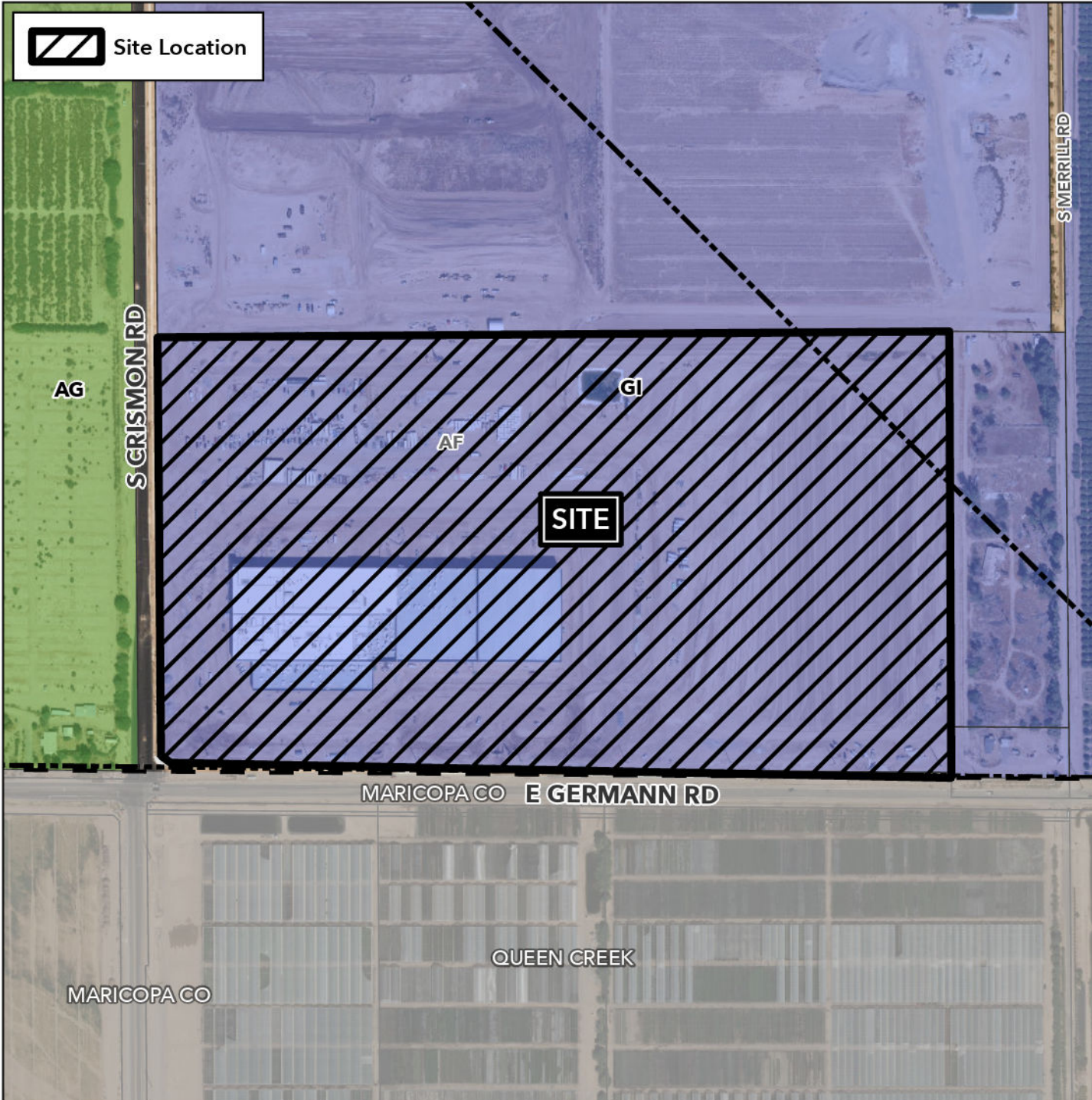

Case:

ZON24-00724

Site / Address:

(District 6). Within the 10000 to 10200 blocks of East Germann Road (north side) and within the 7300 to 7600 blocks of South Crismon Road (east side). Located east of Crismon Road and north of Germann Road (63.6± acres).

Request:

Council Use Permit. This request will allow for metal casting, refining, and extrusion uses in the General Industrial (GI) District.

