

Property Address- 8311 E. Fay Ave GARY AND LINDA EVENSEN, OWNERS

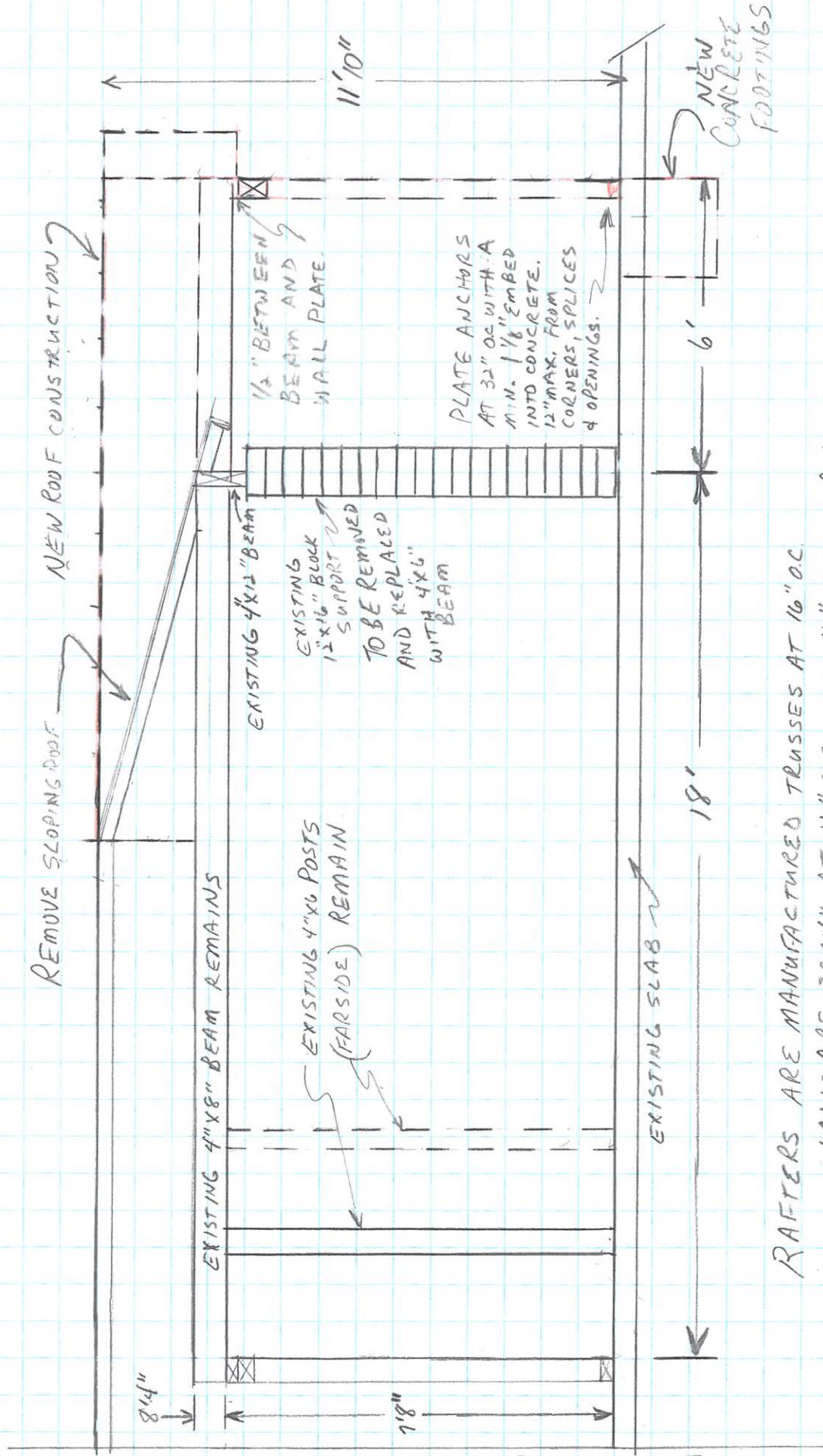

RAFTERS ARE MANUFACTURED TRUSSES AT 16" O.C.
WALLS ARE 2'X4" AT 16" O.C. WITH 1/2" GYPSUM BOARD ON INSIDE FACE.
EXTERIOR FINISH IS O.S.B. PLYWOOD, STUCCO, PRIMED, AND PAINTED

1" = approx 3'