

Board of Adjustment Vicinity Map: BOA24-00722

Case Details

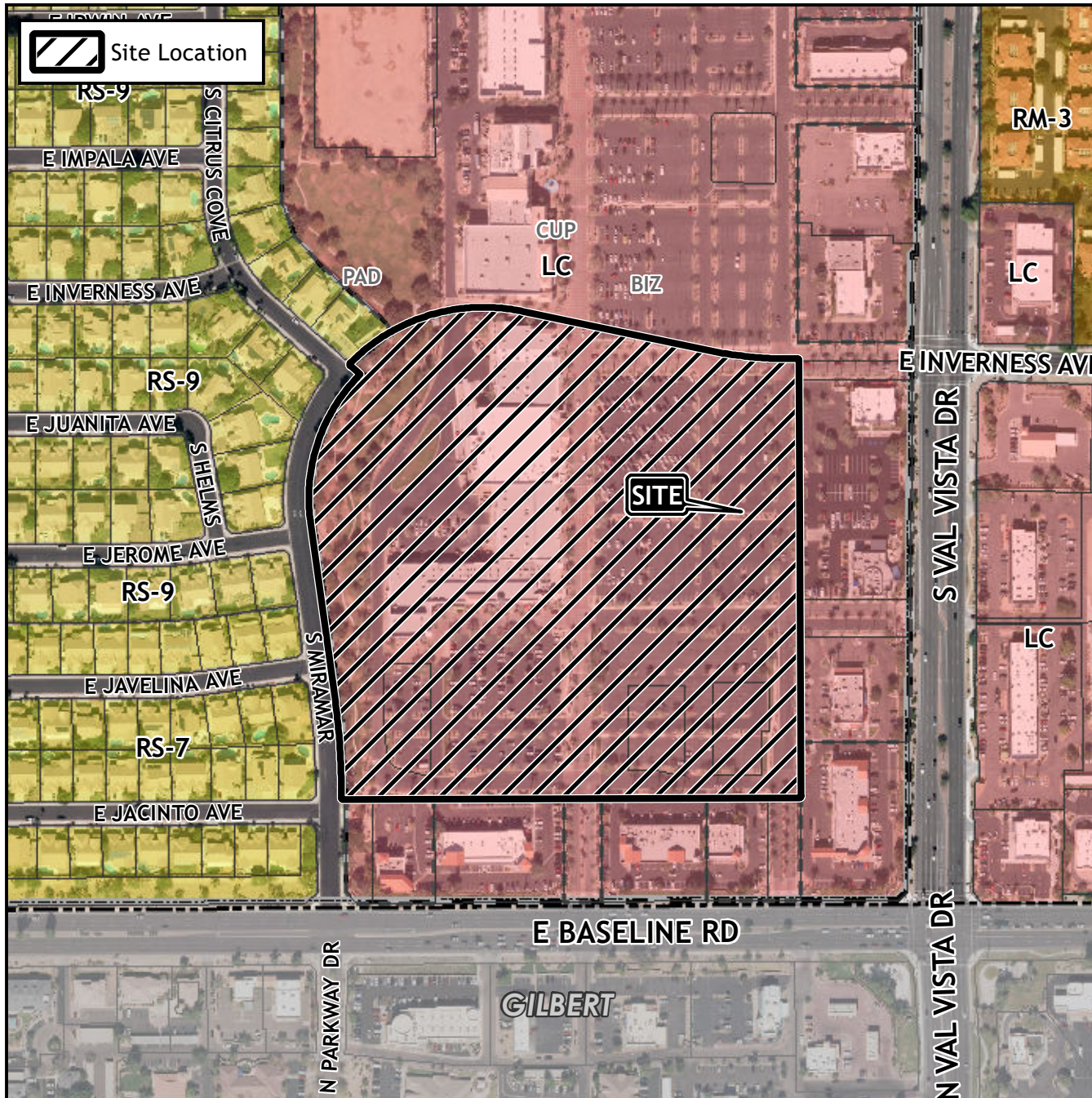

Case:

BOA24-00722

Site / Address:

(District 2). Within the 3400 to 3600 blocks of East Baseline Road (north side), and within the 1600 to 1900 blocks of South Val Vista Drive (west side). Located north of Baseline Road and west of Val Vista Drive.

Request:

Requesting a Special Use Permit (SUP) to allow more than four special events to be conducted on the same premises during the calendar year in the Limited Commercial District with a Planned Area Development and Bonus Intensity Zone overlays (LC-PAD-BIZ).

