

Design Review Vicinity Map: DRB23-00900

Case Details

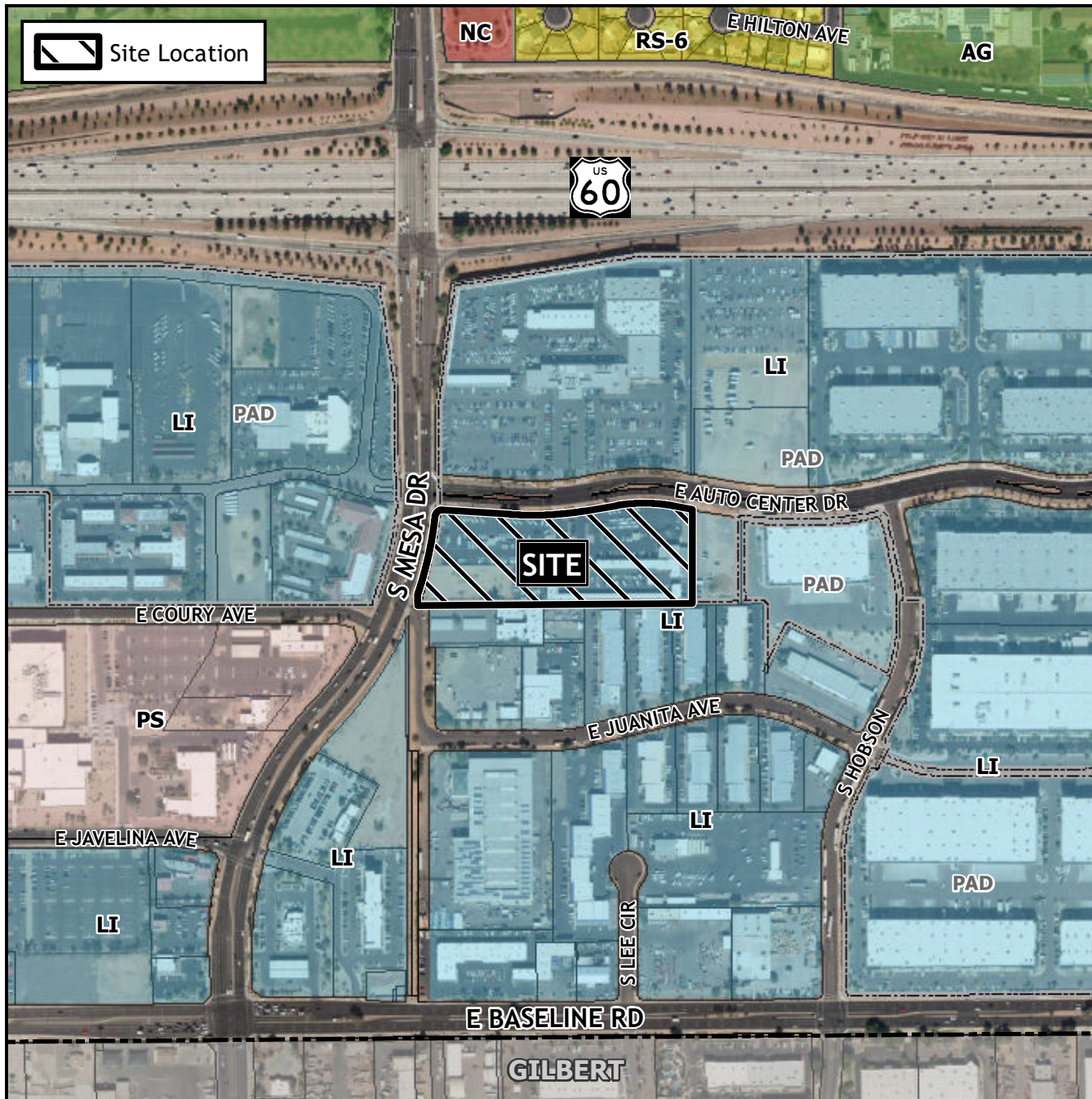

Case:

DRB23-00900

Site / Address:

(District 4). Within the 1700 to 1800 blocks of South Mesa Drive (east side) and within the 400 block of East Auto Center Drive (south side). Located north of Baseline Road on the east side of Mesa Drive (6± acres).

Request:

Design Review for an automobile dealership.

