

# Final Plat Vicinity Map

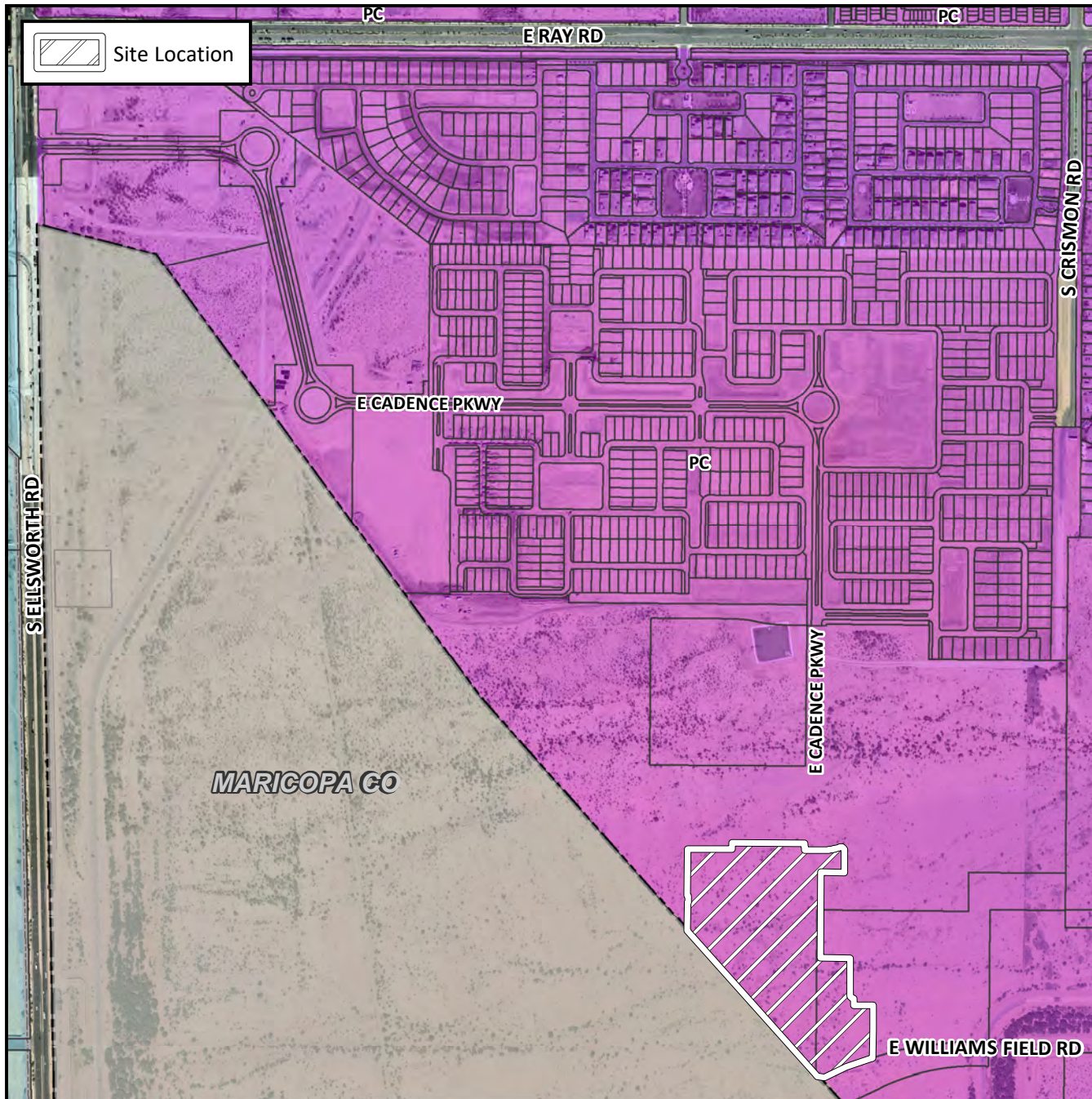

# Case Details

## Project:

Cadence at Gateway Phase 2 Parcel N

## Site/Address:

(District 6) Within the 9800 block of the East Williams Field Road alignment (north side). Located south and east of Ellsworth and Ray Roads within the Cadence at Gateway Community.

## Description:

69 PCD single residence lots (17.01± acres). PPGN-Ray, LLLP, Developer. Raymond S. Munoz III, EPS Group, Surveyor.

