



December 26, 2019

Historic Preservation Office

Miad Vakili
10632 N Scottsdale Road
Scottsdale, Arizona 85254
Miad@miadconstruction.com

Subject: Certificate of Appropriateness (Historic Clearance) for 111 W 7th Place,
Mesa, AZ 85201 (ADM19-00943, APN/Parcel# 13724011).

Dear Mr. Vakili:

This office has been asked to review the request for a Certificate of Appropriateness for a proposed garage located in the side yard and a patio in the rear yard of the property located at 111 W 7th Place in the Evergreen Historic District.

Our office has reviewed the project and has the following information:

- The subject property is located within Evergreen Historic District.
- This property is identified as a non-contributing property in the National Register of Historic Places.
- The subject property is currently zoned RS-9 (Single Residence) District.
- Per the Project Narrative, the proposal involves:
 - Adding a new attached garage (571 sq.ft.) in the side yard along east property line, garage roof is flat which will be visible from the street and
 - Also modify existing roofing and additional attached covered patio (304 sq.ft.) in the southeast corner of the house, and

The Historic Preservation Office has approved the proposed addition as shown in the plan submitted (ADM19-00943) for the property at 111 W 7th Place located in the Evergreen Historic District in compliance with the following conditions:

1. Compliance with the Project Narrative submitted to the City (ADM19-00943).
2. Match the new/repared wall with the existing wall in material, color, texture and height.
3. Compliance with all requirements of Development Services in the issuance of building permits.
4. Design slope roof over the proposed two car garage to be compatible with the front elevation of the house. Match the proposed addition to the house in color, material and texture including roof shingles with the existing house.

Any other modifications to the house or property need a separate application for consideration of a certificate of Appropriateness.

Sincerely,

Nana Appiah, PhD, AICP
Planning Director/Historic Preservation Officer

City of Mesa Historic Preservation Office Recommendation:

Approved Approved with Conditions Denied

SHEAR NOTES

GENERAL NOTES:

- UNLESS NOTED OTHERWISE, SHEATH EXTERIOR FACE OF WALLS W/ 3/8" SHEATHING FASTENED W/ 8D COMMON NAILS SPACED @ 6" O.C. AT PANEL & BOUNDARY EDGES & 12" O.C. AT INTERIOR SUPPORTS
- ALL EXTERIOR AND INTERIOR SHEAR WALLS TO HAVE ALL PANEL EDGES BLOCKED
- SHEAR ROOF TRUSSES W/ 18/33" WOOD STRUCTURAL PANELS W/ 8d NAILS SPACED @ 6" O.C. AT PANEL EDGES & 12" O.C. AT INTERIOR SUPPORTS. USE FSC® OR PSFC® CLIPS AT 24" O.C. AT EDGES NOT DIRECTLY OVER TRUSSES/JOISTS. CLIPS TO MATCH SHEATHING PROFILES. ALL JOISTS OPTION, AT SLOPED ROOFS WITH FSC®/PSFC® CLIPS. SHEATHING MAY BE USED WITH FSC®/PSFC® CLIPS.
- UNLESS NOTED OTHERWISE, PROVIDE 2x6 PLATE W/ 4x4 ANCHORS AT CORNERS & ISLANDS. BOLT LEG & 7" MIN EMBARKMENT AT 48" O.C. PROVIDE (1) END, MINIMUM (2) EA. PLATE

TYPE ALLOW	PANEL TYPE AND ATTACHMENT	FOUNDATION AND F.L.A. TO FULFILL ATTACHMENT
1	12" WOOD SHEATHING W/ 18/33" WOOD STRUCTURAL PANELS W/ 8d NAILS SPACED @ 6" O.C. AT PANEL EDGES & 12" O.C. AT INTERIOR SUPPORTS. USE FSC® OR PSFC® CLIPS AT 24" O.C. AT EDGES NOT DIRECTLY OVER TRUSSES/JOISTS. CLIPS TO MATCH SHEATHING PROFILES. ALL JOISTS OPTION, AT SLOPED ROOFS WITH FSC®/PSFC® CLIPS.	12" WOOD SHEATHING W/ 18/33" WOOD STRUCTURAL PANELS W/ 8d NAILS SPACED @ 6" O.C. AT PANEL EDGES & 12" O.C. AT INTERIOR SUPPORTS. USE FSC® OR PSFC® CLIPS AT 24" O.C. AT EDGES NOT DIRECTLY OVER TRUSSES/JOISTS. CLIPS TO MATCH SHEATHING PROFILES. ALL JOISTS OPTION, AT SLOPED ROOFS WITH FSC®/PSFC® CLIPS.
2	12" WOOD SHEATHING W/ 18/33" WOOD STRUCTURAL PANELS W/ 8d NAILS SPACED @ 6" O.C. AT PANEL EDGES & 12" O.C. AT INTERIOR SUPPORTS. USE FSC® OR PSFC® CLIPS AT 24" O.C. AT EDGES NOT DIRECTLY OVER TRUSSES/JOISTS. CLIPS TO MATCH SHEATHING PROFILES. ALL JOISTS OPTION, AT SLOPED ROOFS WITH FSC®/PSFC® CLIPS.	12" WOOD SHEATHING W/ 18/33" WOOD STRUCTURAL PANELS W/ 8d NAILS SPACED @ 6" O.C. AT PANEL EDGES & 12" O.C. AT INTERIOR SUPPORTS. USE FSC® OR PSFC® CLIPS AT 24" O.C. AT EDGES NOT DIRECTLY OVER TRUSSES/JOISTS. CLIPS TO MATCH SHEATHING PROFILES. ALL JOISTS OPTION, AT SLOPED ROOFS WITH FSC®/PSFC® CLIPS.
3	12" WOOD SHEATHING W/ 18/33" WOOD STRUCTURAL PANELS W/ 8d NAILS SPACED @ 6" O.C. AT PANEL EDGES & 12" O.C. AT INTERIOR SUPPORTS. USE FSC® OR PSFC® CLIPS AT 24" O.C. AT EDGES NOT DIRECTLY OVER TRUSSES/JOISTS. CLIPS TO MATCH SHEATHING PROFILES. ALL JOISTS OPTION, AT SLOPED ROOFS WITH FSC®/PSFC® CLIPS.	12" WOOD SHEATHING W/ 18/33" WOOD STRUCTURAL PANELS W/ 8d NAILS SPACED @ 6" O.C. AT PANEL EDGES & 12" O.C. AT INTERIOR SUPPORTS. USE FSC® OR PSFC® CLIPS AT 24" O.C. AT EDGES NOT DIRECTLY OVER TRUSSES/JOISTS. CLIPS TO MATCH SHEATHING PROFILES. ALL JOISTS OPTION, AT SLOPED ROOFS WITH FSC®/PSFC® CLIPS.
4	12" WOOD SHEATHING W/ 18/33" WOOD STRUCTURAL PANELS W/ 8d NAILS SPACED @ 6" O.C. AT PANEL EDGES & 12" O.C. AT INTERIOR SUPPORTS. USE FSC® OR PSFC® CLIPS AT 24" O.C. AT EDGES NOT DIRECTLY OVER TRUSSES/JOISTS. CLIPS TO MATCH SHEATHING PROFILES. ALL JOISTS OPTION, AT SLOPED ROOFS WITH FSC®/PSFC® CLIPS.	12" WOOD SHEATHING W/ 18/33" WOOD STRUCTURAL PANELS W/ 8d NAILS SPACED @ 6" O.C. AT PANEL EDGES & 12" O.C. AT INTERIOR SUPPORTS. USE FSC® OR PSFC® CLIPS AT 24" O.C. AT EDGES NOT DIRECTLY OVER TRUSSES/JOISTS. CLIPS TO MATCH SHEATHING PROFILES. ALL JOISTS OPTION, AT SLOPED ROOFS WITH FSC®/PSFC® CLIPS.
5	12" WOOD SHEATHING W/ 18/33" WOOD STRUCTURAL PANELS W/ 8d NAILS SPACED @ 6" O.C. AT PANEL EDGES & 12" O.C. AT INTERIOR SUPPORTS. USE FSC® OR PSFC® CLIPS AT 24" O.C. AT EDGES NOT DIRECTLY OVER TRUSSES/JOISTS. CLIPS TO MATCH SHEATHING PROFILES. ALL JOISTS OPTION, AT SLOPED ROOFS WITH FSC®/PSFC® CLIPS.	12" WOOD SHEATHING W/ 18/33" WOOD STRUCTURAL PANELS W/ 8d NAILS SPACED @ 6" O.C. AT PANEL EDGES & 12" O.C. AT INTERIOR SUPPORTS. USE FSC® OR PSFC® CLIPS AT 24" O.C. AT EDGES NOT DIRECTLY OVER TRUSSES/JOISTS. CLIPS TO MATCH SHEATHING PROFILES. ALL JOISTS OPTION, AT SLOPED ROOFS WITH FSC®/PSFC® CLIPS.
6	12" WOOD SHEATHING W/ 18/33" WOOD STRUCTURAL PANELS W/ 8d NAILS SPACED @ 6" O.C. AT PANEL EDGES & 12" O.C. AT INTERIOR SUPPORTS. USE FSC® OR PSFC® CLIPS AT 24" O.C. AT EDGES NOT DIRECTLY OVER TRUSSES/JOISTS. CLIPS TO MATCH SHEATHING PROFILES. ALL JOISTS OPTION, AT SLOPED ROOFS WITH FSC®/PSFC® CLIPS.	12" WOOD SHEATHING W/ 18/33" WOOD STRUCTURAL PANELS W/ 8d NAILS SPACED @ 6" O.C. AT PANEL EDGES & 12" O.C. AT INTERIOR SUPPORTS. USE FSC® OR PSFC® CLIPS AT 24" O.C. AT EDGES NOT DIRECTLY OVER TRUSSES/JOISTS. CLIPS TO MATCH SHEATHING PROFILES. ALL JOISTS OPTION, AT SLOPED ROOFS WITH FSC®/PSFC® CLIPS.
7	12" WOOD SHEATHING W/ 18/33" WOOD STRUCTURAL PANELS W/ 8d NAILS SPACED @ 6" O.C. AT PANEL EDGES & 12" O.C. AT INTERIOR SUPPORTS. USE FSC® OR PSFC® CLIPS AT 24" O.C. AT EDGES NOT DIRECTLY OVER TRUSSES/JOISTS. CLIPS TO MATCH SHEATHING PROFILES. ALL JOISTS OPTION, AT SLOPED ROOFS WITH FSC®/PSFC® CLIPS.	12" WOOD SHEATHING W/ 18/33" WOOD STRUCTURAL PANELS W/ 8d NAILS SPACED @ 6" O.C. AT PANEL EDGES & 12" O.C. AT INTERIOR SUPPORTS. USE FSC® OR PSFC® CLIPS AT 24" O.C. AT EDGES NOT DIRECTLY OVER TRUSSES/JOISTS. CLIPS TO MATCH SHEATHING PROFILES. ALL JOISTS OPTION, AT SLOPED ROOFS WITH FSC®/PSFC® CLIPS.

KEY	HOLD-DOWN	FOUNDATION	ATTACHMENT	STUD
A	SIMPSON STRONG	WET SET EMBED	CP1 180 STUDS	CP1 180 STUDS
B	SIMPSON STRONG	WET SET EMBED	CP1 180 STUDS	CP1 180 STUDS
C	SIMPSON STRONG	WET SET EMBED	CP1 180 STUDS	CP1 180 STUDS
D	SIMPSON STRONG	WET SET EMBED	CP1 180 STUDS	CP1 180 STUDS
E	SIMPSON STRONG	WET SET EMBED	CP1 180 STUDS	CP1 180 STUDS

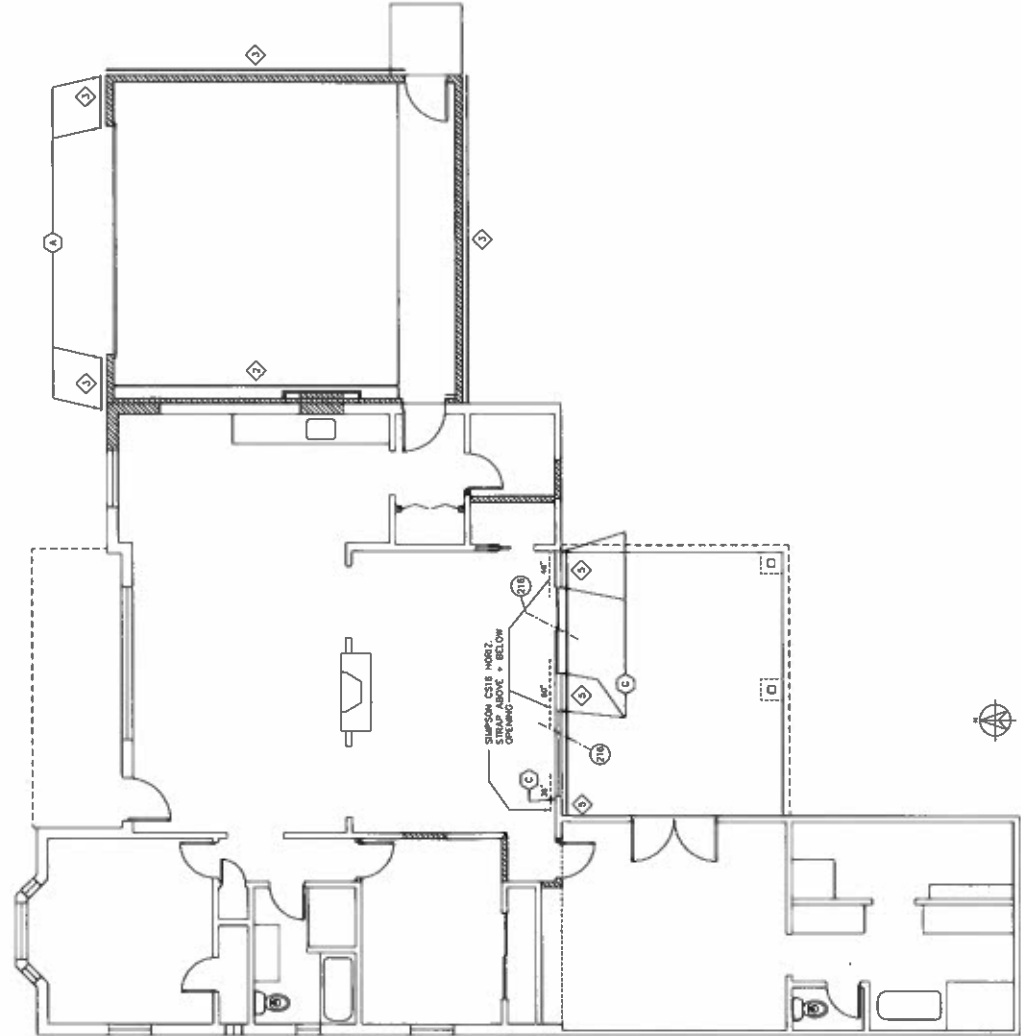

1 SHEAR WALL PLAN
SCALE: 1/4"=1'-0"
10'

NOTES:
1. HOLD-DOWNS SHALL BE LOCATED AT (2) 2x FULL HT. O.F. BE STUDS EXCEPT FOR USE (2) 2x STUDS
2. APPROVED EXPANSION ANCHORS: SIMPSON STRONG BOLT 2 (EAS-3037, H-1)
3. APPROVED EXPANSION ANCHORS: SIMPSON STRONG BOLT 2 (EAS-3037, H-1)
4. ALL WET HOLD-DOWNS SHALL BE MIN 1/2" CLEAR FROM CONCRETE EDGES
5. SPECIAL INSPECTION REQUIRED FOR POST-INSTALLED HOLD-DOWNS WITH
6. EXP. EXPANSION, INT. - INTERIOR, EXT. - EXTERIOR, A.T.R. = ALL THROUGH ROD
7. TYPE "C" HOLD-DOWN MAY BE USED IN LIEU OF "A" AND TYPE "D" HOLD-DOWN
8. MAY BE USED IN LIEU OF TYPE "E" SPECIAL ESP. REQD FOR SUBSTITUTION.

PLANS BY
 4 PEAKS STRUCTURAL
 ENGINEERING GROUP, LLC
 11439 N 65TH ST.
 SCOTTSDALE, AZ 85254
 PHONE: (602) 616-4474

CLIENT:
 MAD INVESTMENTS
 10632 N SCOTTSDALE RD.,
 #B322
 SCOTTSDALE, AZ 85254

PROJECT
 REMODEL AND ADDITION
 111 W 7TH PL.
 MESA, AZ

ENGINEER: MASS
 DRAWN: MASS
 REVISIONS:
 1
 2
 3
 4
 5
 6
 7
 8
 9
 10
 11
 12
 13
 14
 15
 16
 17
 18
 19
 20
 21
 22
 23
 24
 25
 26
 27
 28
 29
 30
 31
 32
 33
 34
 35
 36
 37
 38
 39
 40
 41
 42
 43
 44
 45
 46
 47
 48
 49
 50
 51
 52
 53
 54
 55
 56
 57
 58
 59
 60
 61
 62
 63
 64
 65
 66
 67
 68
 69
 70
 71
 72
 73
 74
 75
 76
 77
 78
 79
 80
 81
 82
 83
 84
 85
 86
 87
 88
 89
 90
 91
 92
 93
 94
 95
 96
 97
 98
 99
 100

SHEET
 D2
 DATE: 11/18/18
 PROJECT: 19178

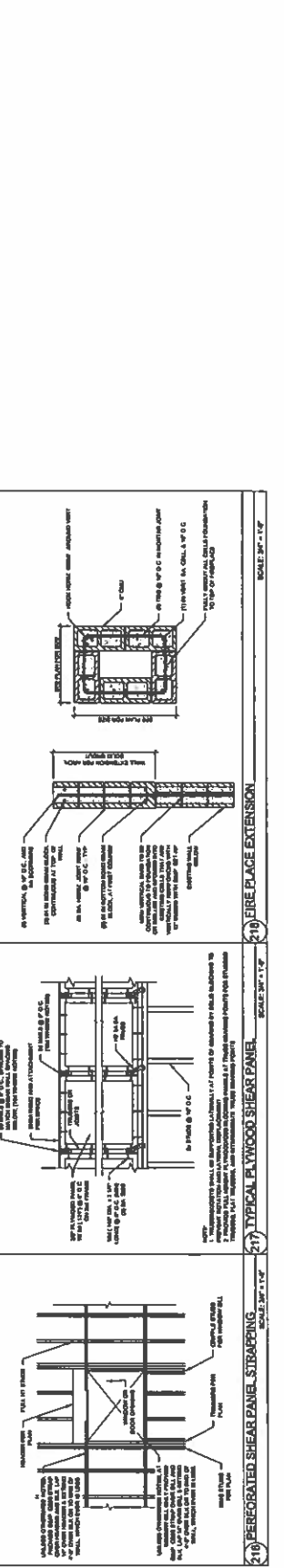
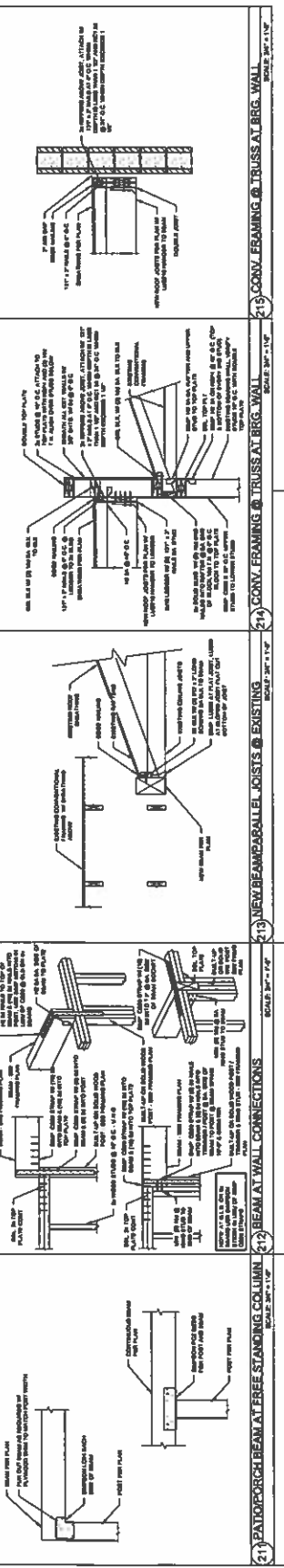
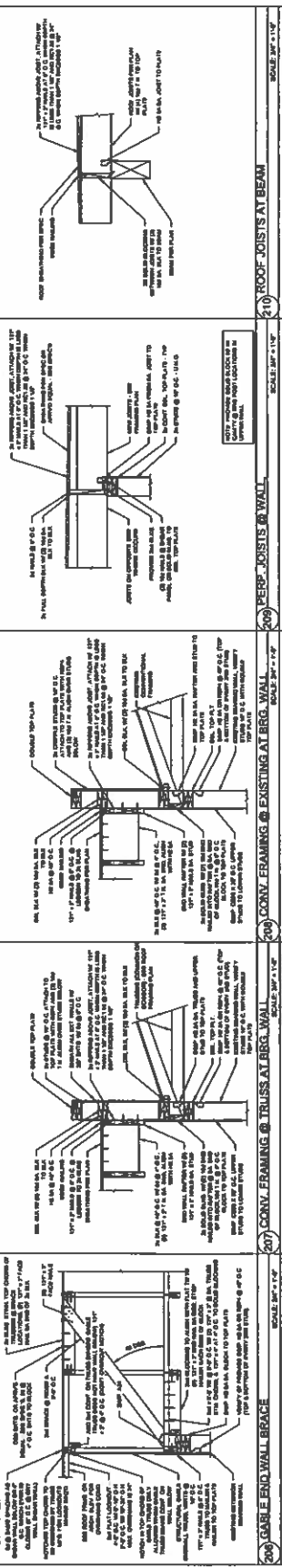
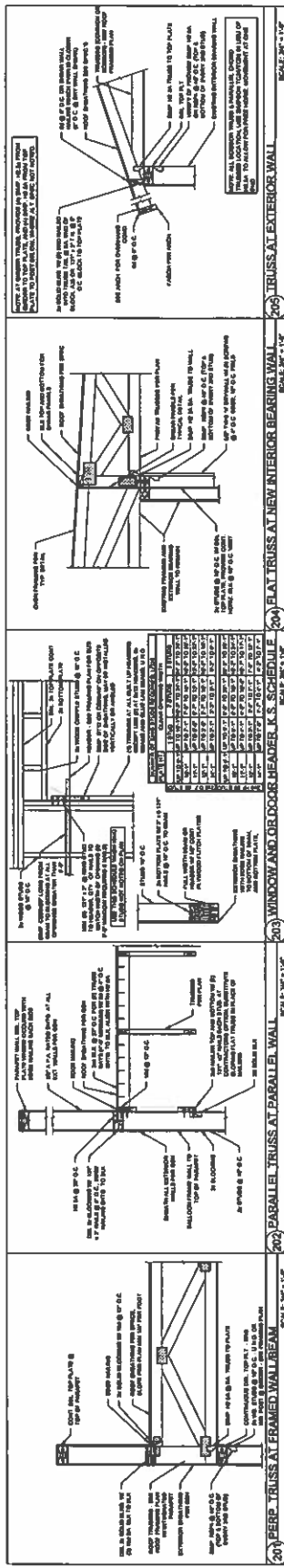

200) GABLE END WALL BRACE. SCALE: 3/8" = 1'-0"

201) PERP. TRUSS AT FRAMED WALL BEAM. SCALE: 3/8" = 1'-0"

202) PARALLEL TRUSS AT PARALLEL WALL. SCALE: 3/8" = 1'-0"

203) WINDOW AND/OR DOOR HEADER, K.S. SCHEDULE. SCALE: 3/8" = 1'-0"

204) PLAT TRUSS AT NEW INTERIOR BEARING WALL. SCALE: 3/8" = 1'-0"

205) TRUSS AT EXTERIOR WALL. SCALE: 3/8" = 1'-0"

206) PERP. JOISTS @ WALL. SCALE: 3/8" = 1'-0"

207) CONV. FRAMING @ TRUSS AT BRG. WALL. SCALE: 3/8" = 1'-0"

208) CONV. FRAMING @ EXISTING AT BRG. WALL. SCALE: 3/8" = 1'-0"

209) PERP. JOISTS @ BEAM. SCALE: 3/8" = 1'-0"

210) CONV. FRAMING @ TRUSS AT BRG. WALL. SCALE: 3/8" = 1'-0"

211) NEW PERP. PARALLEL JOISTS @ EXISTING. SCALE: 3/8" = 1'-0"

212) BEAM AT WALL CONNECTIONS. SCALE: 3/8" = 1'-0"

213) CONV. FRAMING @ TRUSS AT BRG. WALL. SCALE: 3/8" = 1'-0"

214) CONV. FRAMING @ TRUSS AT BRG. WALL. SCALE: 3/8" = 1'-0"

215) TYPICAL PLYWOOD SHEAR PANEL. SCALE: 3/8" = 1'-0"

216) FIRE PLACE EXTENSION. SCALE: 3/8" = 1'-0"