

CLIENT APPROVAL

THE SIGNATURE BELOW INDICATES APPROVAL OF THESE PRELIMINARY DESIGN DRAWINGS (A7.1) DATED 05/16/2022, AND AUTHORIZES CAWLEY ARCHITECTS, INC. TO PROCEED WITH THE NEXT PHASE OF THE PROJECT.

SIGNATURE DATE

PRINTED NAME COMPANY NAME

GENERAL NOTES

1. SEE STRUCTURAL FOR LINTEL INFORMATION.
2. SEE DOOR SCHEDULE FOR DOOR HEIGHTS.
3. SEE STRUCTURAL FOR CONTROL JOINTS.

MATERIAL SAMPLE APPROVAL

1. PRIOR TO ORDERING, G.C. TO PROVIDE INDIVIDUAL SAMPLES OF ALL BUILDING COLORS AND MATERIALS FOR REVIEW AND APPROVAL BY THE ARCHITECT AND OWNER (i.e. PAINTED CMU, ETC.)
2. ALL INDIVIDUAL SAMPLES TO BE PRESENTED AT ONE TIME, ONSITE IN SIZES OF NO LESS THAN 12" X 12".
3. G.C. TO COLOR MATCH WHITE AND BLUE PAINT COLORS AND VERIFY WITH ARCHITECT PRIOR TO APPLYING PAINT TO BUILDING.

MATERIAL KEY

MATERIAL	DESCRIPTION
TP	CONCRETE TILT-PANEL
ML	METAL LOUVRE

STOREFRONT / GLAZING KEY

MATERIAL	COLOR
FRAMES	CLEAR ANODIZED ALUMINUM
GLAZING	SPANDREL

1. 'S' AT WINDOW LOCATIONS INDICATES SPANDREL PANELS.
2. SEE WINDOW TYPES FOR LOCATIONS OF TEMPERED GLASS.

COLOR KEY

KEY	MANUF. - DUNN EDWARDS COLOR NAME:
①	WARM WHITE DEW380
②	PORPOISE DE6313
③	CASTLE ROCK DE6315
④	WALKER LAKE DE4848

1. SEALANTS FOR PROJECTS TO MATCH ADJACENT MATERIAL COLORS - NO WHITE OR OFF WHITE COLORS.
2. PAINTER TO PROVIDE TWO COATS SEALER TO ALL EXPOSED NATURAL BLOCK, PRECAST CONCRETE, UNPAINTED CONCRETE AND OTHER MATERIALS AS REQUIRED TO PROVIDE A WEATHER SEALED PROJECT.
3. G.C. IS RESPONSIBLE FOR SUBMITTING ALL PRE-MANUFACTURED MATERIALS AND COLORS TO ARCHITECT FOR REVIEW AND APPROVAL.
4. G.C. TO OBTAIN APPROVAL FROM UTILITY COMPANY BEFORE PAINTING TRANSFORMER.

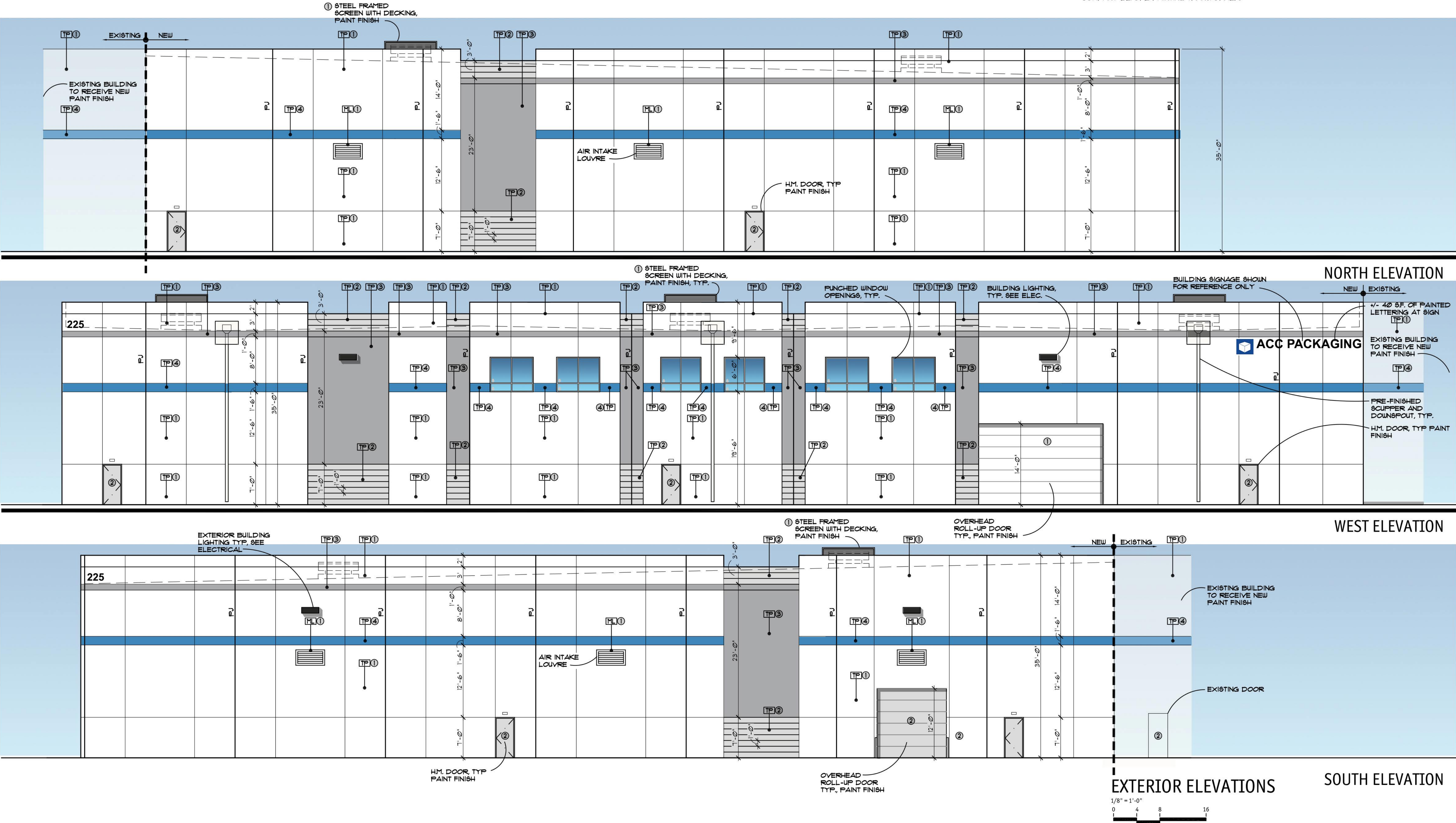



CLIENT APPROVAL

THE SIGNATURE BELOW INDICATES APPROVAL OF THESE PRELIMINARY DESIGN DRAWINGS (A1.1, A2.1, A7.1) DATED 03/07/2022, AND AUTHORIZES CAWLEY ARCHITECTS, INC. TO PROCEED WITH THE NEXT PHASE OF THE PROJECT.

SIGNATURE	DATE
PRINTED NAME	COMPANY NAME

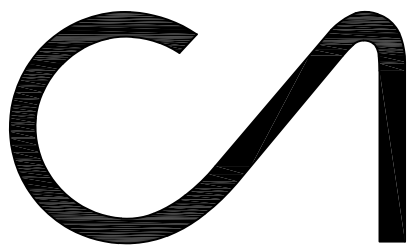

Cawley  
Architects

730 N. 52nd St. Ste. 203  
Phoenix, Arizona 85008  
P 602.393.5060

CawleyArchitects.com

ARIZONA  
CORRUGATED  
CONTAINER  
ADDITION

225 S.DOBSON RD  
MESA, ARIZONA  
85202

DATE  
1ST DR SUBMITTAL  
06-20-2022

DRAWN BY: JC, DZ

OWNERSHIP OF DOCUMENTS:  
This drawing, including the architectural  
concept, design, and data, is an instrument  
of service and shall remain the property of  
Cawley Architects Inc. This drawing is for use  
at the location described herein and shall  
not be used in other locations. Any other use  
or release of these drawings may result in  
civil damages.

DISCREPANCIES AND CONFLICTS:  
All discrepancies found in these documents  
or conflicts between these documents and  
field conditions shall be reported to Cawley  
Architects Inc. for resolution before the  
commencement of the work.

EXTERIOR ELEVATIONS

Project: 21053  
A7.1

### CLIENT APPROVAL

THE SIGNATURE BELOW INDICATES APPROVAL OF THESE  
PRELIMINARY DESIGN DRAWINGS (A7.1) DATED 05/16/2022,  
AND AUTHORIZES CAWLEY ARCHITECTS, INC. TO PROCEED  
WITH THE NEXT PHASE OF THE PROJECT.

SIGNATURE DATE

PRINTED NAME COMPANY NAME

### GENERAL NOTES

1. SEE STRUCTURAL FOR LINTEL INFORMATION.
2. SEE DOOR SCHEDULE FOR DOOR HEIGHTS.
3. SEE STRUCTURAL FOR CONTROL JOINTS.

### MATERIAL SAMPLE APPROVAL

1. PRIOR TO ORDERING, G.C. TO PROVIDE  
INDIVIDUAL SAMPLES OF ALL BUILDING COLORS  
AND MATERIALS FOR REVIEW AND APPROVAL  
BY THE ARCHITECT AND OWNER (i.e. PAINTED  
CMU, ETC.)
2. ALL INDIVIDUAL SAMPLES TO BE PRESENTED AT  
ONE TIME, ONSITE IN SIZES OF NO LESS THAN  
12" X 12".
3. G.C. TO COLOR MATCH WHITE AND BLUE PAINT  
COLORS AND VERIFY WITH ARCHITECT PRIOR TO  
APPLYING PAINT TO BUILDING.

### MATERIAL KEY

MATERIAL	DESCRIPTION
TP1	CONCRETE TILT-PANEL
ML	METAL LOUVRE

### STOREFRONT / GLAZING KEY

MATERIAL	COLOR
FRAMES	CLEAR ANODIZED ALUMINUM
GLAZING	SPANDREL

1. '8' AT WINDOW LOCATIONS INDICATES  
SPANDREL PANELS.
2. SEE WINDOW TYPES FOR LOCATIONS OF  
TEMPERED GLASS.

### COLOR KEY

KEY	MANUF. - DUNN EDWARDS COLOR NAME:
①	WARM WHITE DEW380
②	PORPOISE DE6313
③	CASTLE ROCK DE6315
④	WALKER LAKE DE4848

1. SEALANTS FOR PROJECTS TO MATCH  
ADJACENT MATERIAL COLORS - NO WHITE OR  
OFF WHITE COLORS.
2. PAINTER TO PROVIDE TWO COATS SEALER TO  
ALL EXPOSED NATURAL BLOCK, PRECAST  
CONCRETE, UNPAINTED CONCRETE AND OTHER  
MATERIALS AS REQUIRED TO PROVIDE A  
WEATHER SEALED PROJECT.
3. G.C. IS RESPONSIBLE FOR SUBMITTING ALL  
FIRE-MANUFACTURED MATERIALS AND COLORS  
TO ARCHITECT FOR REVIEW AND APPROVAL.
4. G.C. TO OBTAIN APPROVAL FROM UTILITY  
COMPANY BEFORE PAINTING TRANSFORMER.

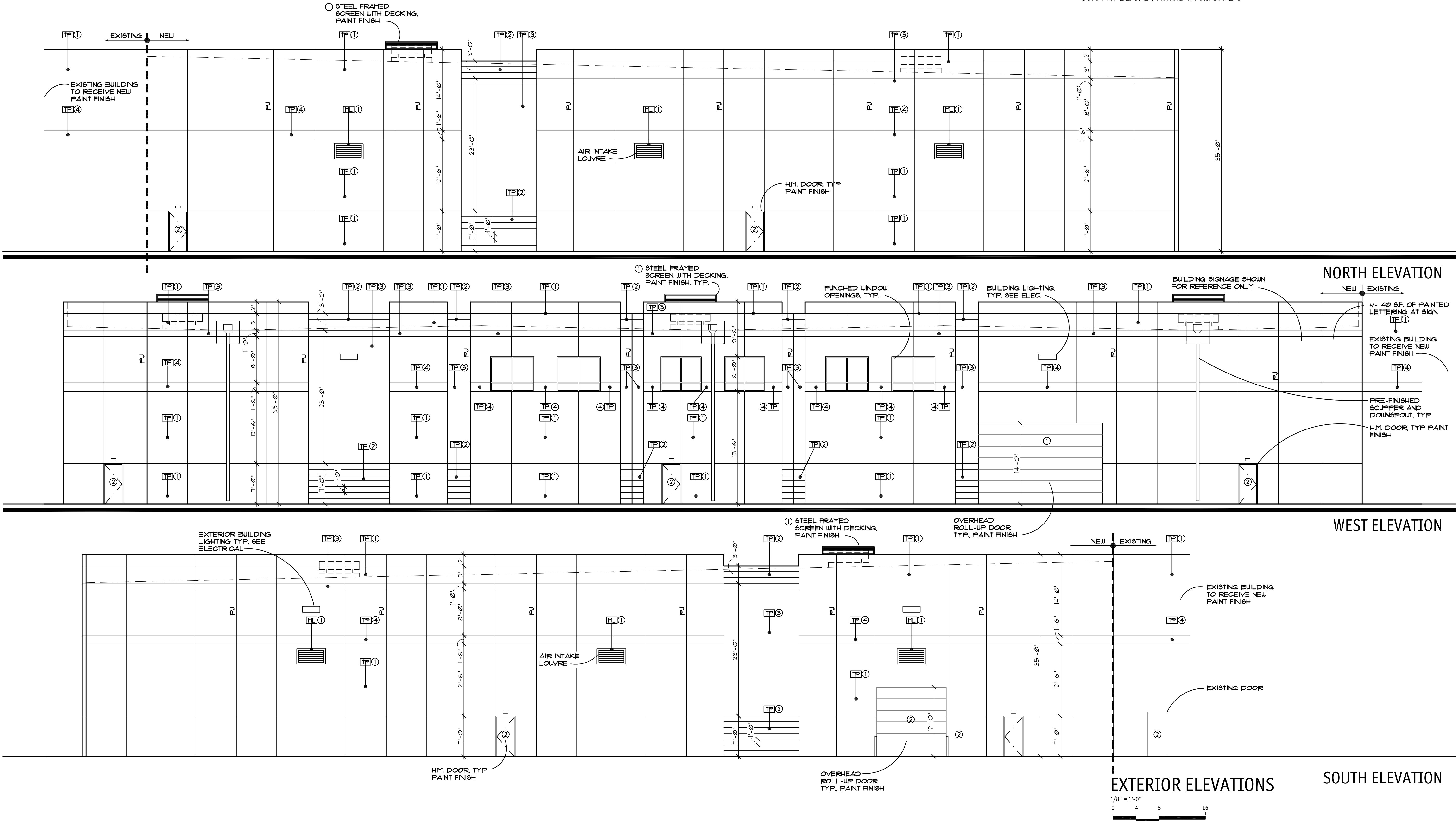

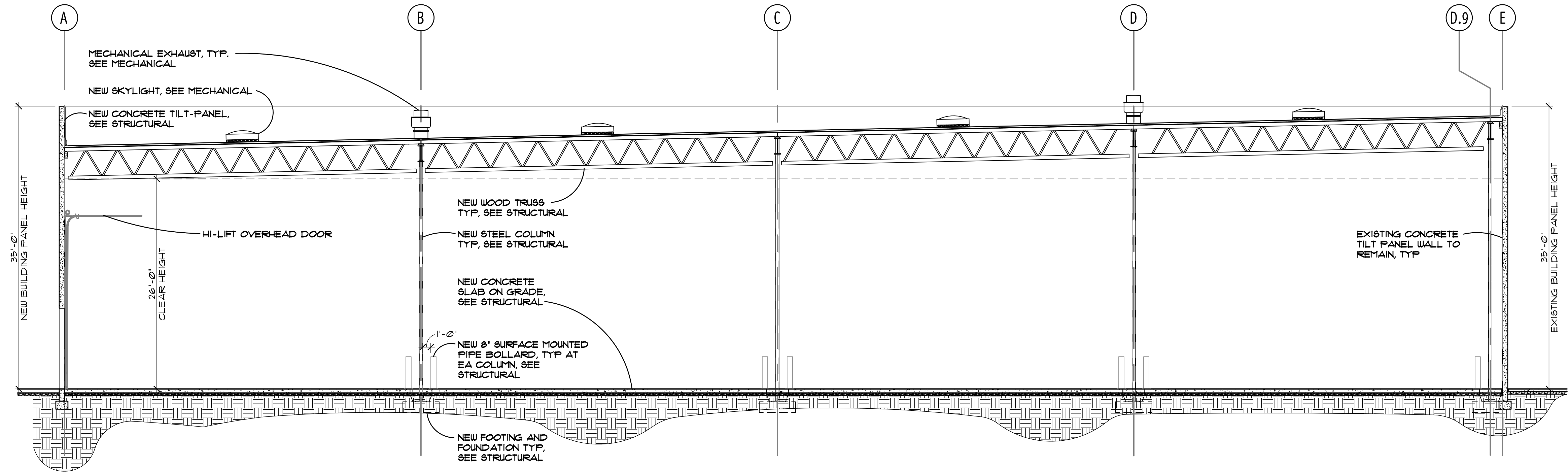

**A BUILDING SECTION A-A**  
SCALE: 1/8" = 1'-0"

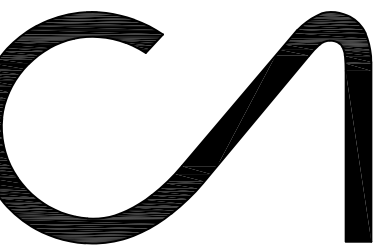

**CAWLEY  
ARCHITECTS**

730 N. 52nd St. Ste. 203  
Phoenix, Arizona 85008  
P 602.393.5060

CawleyArchitects.com

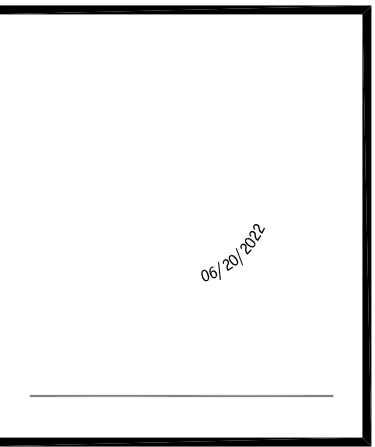

**ARIZONA  
CORRUGATED  
CONTAINER  
ADDITION**

225 S.DOBSON RD  
MESA, ARIZONA  
85202

**DATE**  
1ST DR SUBMITTAL  
06-20-2022

DRAWN BY: JC, DZ

**OWNERSHIP OF DOCUMENTS:**  
This drawing, including the architectural concept, design, and data, is an instrument of service and shall remain the property of Cawley Architects Inc. This drawing is for use at the location described herein and shall not be used in other locations. Any other use or release of these drawings may result in civil damages.

**DISCREPANCIES AND CONFLICTS:**  
All discrepancies found in these documents or conflicts between these documents and field conditions shall be reported to Cawley Architects Inc. for resolution before the commencement of the work.