

**S. ATWOOD**  
S 00°40'36"E

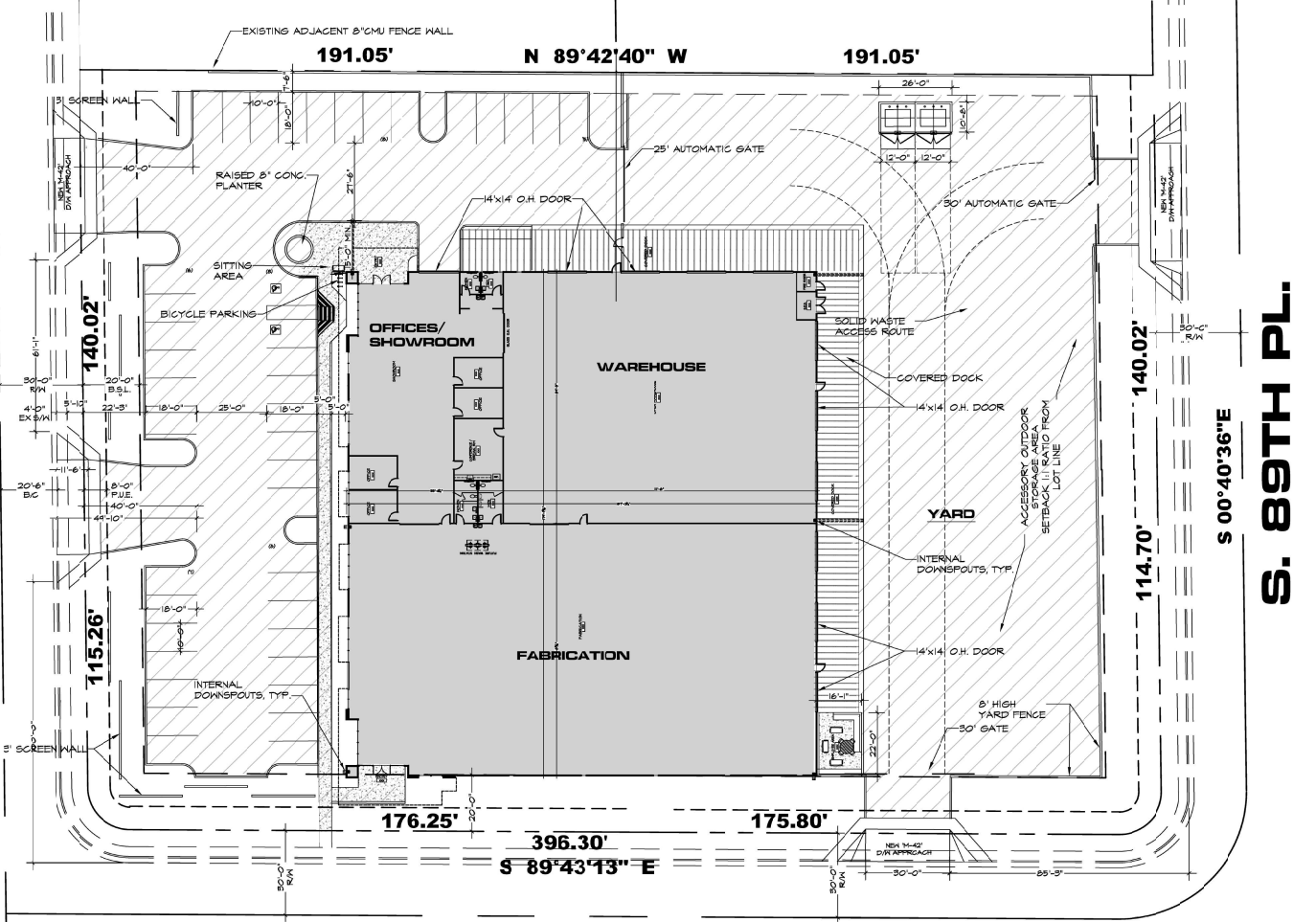

**E. WINNSTON AVE.**

**S. 89TH PL.**

**Project Data**

**Applicant:**  
Tim Nielsen, Architect  
Phone: 480-797-7548  
Email: tnrnarch@gmail.com  
Farnsworth Construction Co.  
4441 E. Broadway Rd. Suite 104  
Mesa, AZ 85206

**Owner:**  
TMW Offroad, LLC  
1148 S. Lewis  
Mesa, AZ 85210

**Project Location:**  
7453 S. Atwood Mesa 85212  
(West of NKC Ellsworth Rd. & Germann Rd.)

**Parcel Numbers:**  
APN 304-62-164 / 304-62-165  
304-62-180 / 304-62-181

**Project Narrative:**  
Site plan review for the development of a  
UTV fabrication & customization facility.  
(Use classification: "Handicraft/Custom  
Manufacturing")

**Case Numbers:**  
PS22-01104

**Existing Zoning:**  
Light Industrial (LI)

**Site Area:**  
Lot 31: 24,774 S.F.  
Lot 32: 26,740 S.F.  
Lot 41: 26,748 S.F.  
Lot 48: 24,781 S.F.  
Total (gross): 103,054 S.F. (231 AC)  
(net): 103,050 S.F. (236 AC)

**Construction Type:**  
V-B

**Building Height:**  
30'-0" (40'-0" allowable)

**Building Area:**  
Bldg: Office: 4,956 S.F.  
Warehouse: 24,801 S.F.  
Total Bldg Area: 29,757 S.F.

**Covered Dock:** 4,545 S.F.  
Total Under Roof: 34,482 S.F.  
(34,000 S.F. allowable)

**Lot Coverage:**  
Building: 34,482 S.F.  
Paving: 47,540 S.F.  
Total: 82,022 / 103,054 = 79.4%

**Setbacks Required:**  
Front: 20'  
Sides: 0' (Adj. to LI)  
Rear: 15' (Adj. to LI)

**Parking Required:**  
Office (1/375): 13 spaces  
Warehouse: 1/400: 28 spaces  
Total: 40 spaces

**Parking Provided:**  
43 spaces

**Bicycle Parking Required:**  
5 spaces

**Bicycle Parking Provided:**  
6 spaces

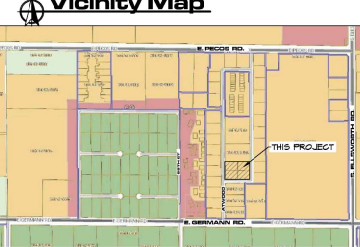

**FINAL D.R.B. SITE PLAN**

Scale: 1 : 20

NOTE:  
COMPLY WITH CURRENT CCM SOLID WASTE STANDARDS  
M-62.01 THROUGH M-62.042

THIS DRAWING IS AN INSTRUMENT OF SERVICE AND THE PROPERTY OF  
TIM NIELSEN, ARCHITECT, AND SHALL REMAIN HIS PROPERTY. THE USE  
OF THIS DRAWING SHALL BE RESTRICTED TO THE ORIGINAL SITE FOR WHICH  
IT WAS PREPARED AND PUBLICATION THEREOF IS EXPRESSLY LIMITED TO SUCH  
USE. REUSE OR REPRODUCTION, PUBLICATION BY ANY METHOD IN WHOLE OR  
IN PART, WITHOUT THE WRITTEN PERMISSION OF THE ARCHITECT IS PROHIBITED.



**FARNSWORTH CONSTRUCTION CO.**  
4447 E. Broadway Rd. Ste. 109  
Mesa, Arizona 85206

**A New Development for:**  
**TMW Offroad, LLC**  
**7453 South Atwood St.**  
**Mesa, Arizona**



Job #: 22-000026  
Date: 10-10-2022  
Rev: 11-30-2022  
5-01-2023  
5-23-2023  
6-06-2023

**A1.0**

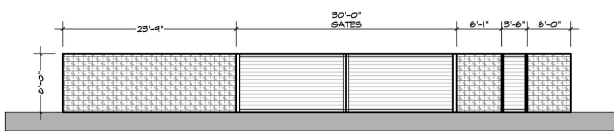

**SPLIT FACE CMU SCREEN WALL FENCE & GATES -  
 YARD ENTRY FACING S. ATWOOD**

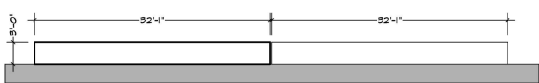

**STUCCO or CMU PARKING SCREEN WALLS -  
 FACING S. ATWOOD**

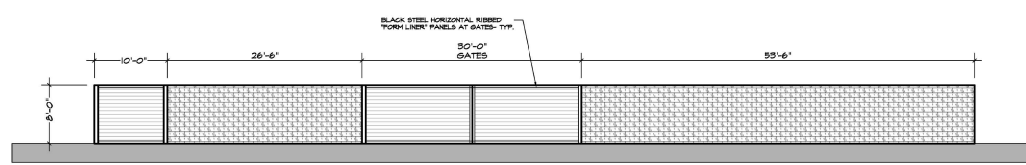

**SPLIT FACE CMU SCREEN WALL FENCE & GATES -  
 WINSTON AVE.**

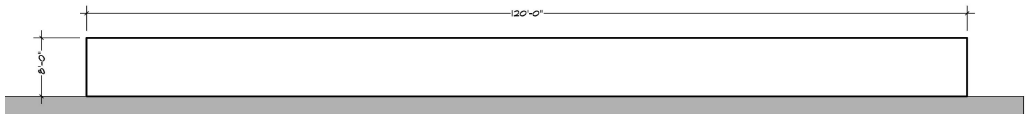

**EXISTING CMU SCREEN WALL FENCE -  
 NORTH NEIGHBORING PROPERTY**

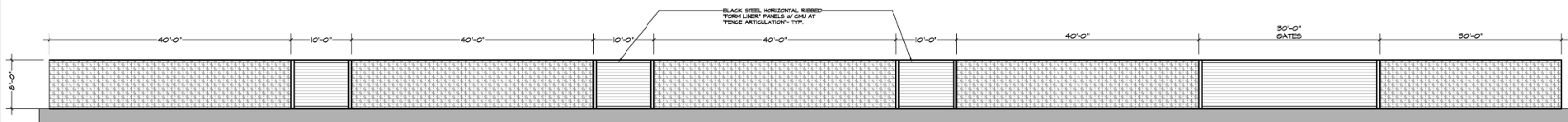

**SPLIT FACE CMU SCREEN WALL FENCE & GATES -  
 89TH PL.**

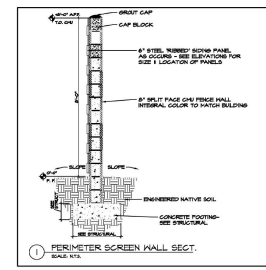

**1 PERIMETER SCREEN WALL SECT.  
 SCALE: NTS**

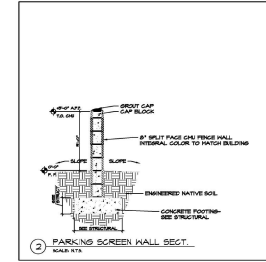

**2 PARKING SCREEN WALL SECT.  
 SCALE: NTS**

**SITE WALLS**  
 Scale: 1/8" = 1'-0"

THIS DRAWING IS AN INSTRUMENT OF SERVICE AND THE PROPERTY OF TIM R. NIELSEN, ARCHITECT, AND SHALL REMAIN HIS PROPERTY. THE USE OF THIS DRAWING SHALL BE RESTRICTED TO THE ORIGINAL SITE FOR WHICH IT WAS PREPARED AND PUBLICATION THEREOF IS EXPRESSLY LIMITED TO SUCH USE. REUSE OR REPRODUCTION, PUBLICATION BY ANY METHOD IN WHOLE OR IN PART, OR MODIFICATION OF THIS INSTRUMENT OF SERVICE IN ANY MANNER OR