

This drawing is the property of the Architect and unauthorized reproduction is prohibited under the Copyright Act. Dimensions: Note when provided, are minimums of service and the sole property of Hitchens Associates Architects. No alteration or reproduction shall be made without written authorization from Hitchens Associates Architects. The Contractor shall check and verify all dimensions and report any discrepancies to the Architect prior to construction; do not scale the drawing. The drawing shall not be used for construction unless properly signed and sealed by the Architect.



WEST ELEVATION

SCALE: 3/16" = 1'-0"



SOUTH ELEVATION

SCALE: 3/16" = 1'-0"



EAST ELEVATION

SCALE: 3/16" = 1'-0"



NORTH ELEVATION

SCALE: 3/16" = 1'-0"

NOTES

- ROOF DOWNSPOUTS WILL BE INTERVALIZED.

FACADE MATERIAL CALCULATIONS									
SYMBOL	MATERIAL	WEST ELEVATION		SOUTH ELEVATION		NORTH ELEVATION		EAST ELEVATION	
		AREA	PERCENT	AREA	PERCENT	AREA	PERCENT	AREA	PERCENT
(1)	STUCCO	279 SF	21	987 SF	50	549 SF	27	553 SF	43
(2)	METAL SIDING	317 SF	25	188 SF	9	309 SF	15	291 SF	19
(3)	USED BRICK	389 SF	31	447 SF	24	456 SF	22		
(4)	WINDOWS/STOREFRONT DOORS	238 SF	18	379 SF	14	694 SF	35	393 SF	26
(5)	METAL	62 SF	5	70 SF	3	61 SF	3	40 SF	3
(6)	OVERHEAD DOOR							224 SF	17
		1281 SF	100	1973 SF	100	2246 SF	100	1281 SF	100

MATERIAL/COLOR SCHEDULE:

(1) STUCCO	COLOR: WHITE
(2) HORIZONTAL METAL SIDING	AEP SPAN PRESTIGE SERIES METAL SIDING COLOR: OLD TOWN GRAY
(3) USED BRICK	COLORADO STONE SPECIAL USED BRICK COLOR: WHITE
(4) ALUMINUM WINDOWS/STOREFRONT	COLOR: BLACK
(5) METAL CAP FLASHING	COLOR: BLACK
(6) STUCCO	COLOR: BLACK
(7) MANDOOR/OVERHEAD DOOR	COLOR: MATCH OLD TOWN GRAY
(8) METAL CAP	COLOR: BLACK
(9)	

**HITCHENS ASSOCIATES**  
**ARCHITECTS**  
 3126 N. LOS ALAMOS  
 MESA, ARIZONA 85215  
 TELEPHONE:  
 602-615-0214

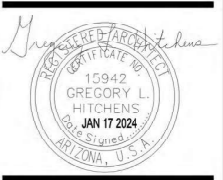
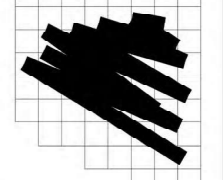

REVISIONS

PROPOSED  
 LIVE WORK DEVELOPMENT  
 4024 E. PALM STREET  
 MESA, ARIZONA

PROJECT NO: 22106  
 DRAWN BY: GU1  
 DATE: 1-17-2024

The drawings shall be the property of the Architect and shall remain the confidential property of the Architect. No part of these drawings shall be reproduced or transmitted in any form or by any means, electronic, mechanical, photocopying, recording, or by any information storage and retrieval system, without the prior written permission of the Architect. The Contractor shall obtain and accept any necessary permits for construction at the risk of the contractor.

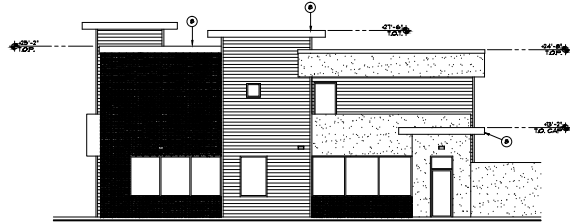

**WEST ELEVATION**

SCALE: 3/8" = 1'-0"

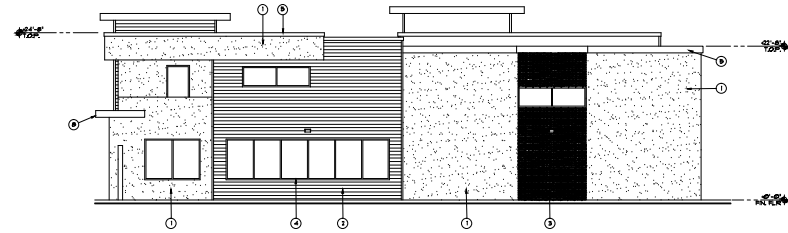

**SOUTH ELEVATION**

SCALE: 3/8" = 1'-0"

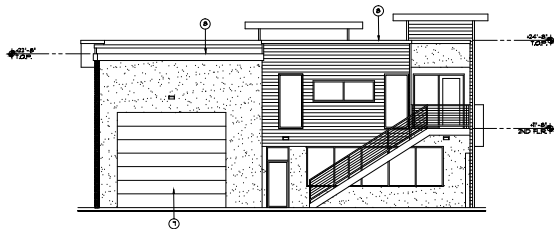

**EAST ELEVATION**

SCALE: 3/8" = 1'-0"

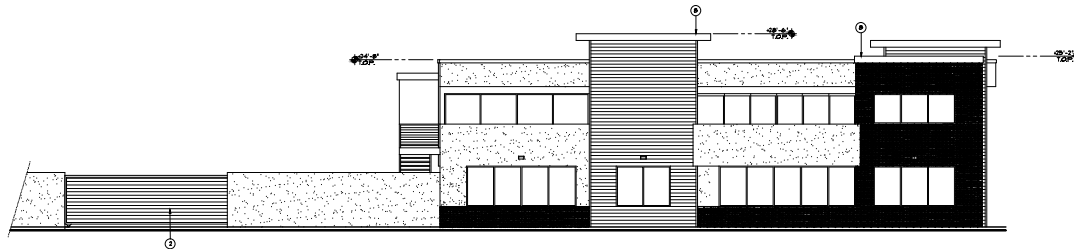

**NORTH ELEVATION**

SCALE: 3/8" = 1'-0"

**NOTES**

1. SEE DIMENSIONS ON DRAWINGS.

FACADE MATERIAL CALCULATIONS									
QTY	DESCRIPTION	WEST ELEVATION		SOUTH ELEVATION		EAST ELEVATION		NORTH ELEVATION	
		AREA	PERIOD	AREA	PERIOD	AREA	PERIOD	AREA	PERIOD
1	BRICK	110	11	110	11	110	11	110	11
2	WOOD	110	11	110	11	110	11	110	11
3	GLASS	110	11	110	11	110	11	110	11
4	STAIR	110	11	110	11	110	11	110	11
5	DOOR	110	11	110	11	110	11	110	11
6	WINDOW	110	11	110	11	110	11	110	11
7	ROOF	110	11	110	11	110	11	110	11
8	WALL	110	11	110	11	110	11	110	11
9	FLOOR	110	11	110	11	110	11	110	11
10	CEILING	110	11	110	11	110	11	110	11

MATERIAL/COLOR SCHEDULE	
① BRICK	COLOR: WHITE
② HORIZONTAL METAL SIDING	USE SPAN PRESTIGE SERIES METAL SIDING COLOR: OLD TOWN GRAY
③ WOOD BRICK	COLOR: SPECIAL WOOD BRICK COLOR: WHITE
④ ALUMINUM WINDOW/DOOR FINISH	COLOR: BLACK
⑤ METAL CAP FLASHING	COLOR: BLACK
⑥ BRICK	COLOR: BLACK
⑦ HANDDOOR/HEAD DOOR	COLOR: MATCH OLD TOWN GRAY
⑧ METAL CAP	COLOR: BLACK
⑨	

**HITCHENS ASSOCIATES ARCHITECTS**  
 306 N. LOS ALAMOS  
 MESA, ARIZONA 85201  
 TELEPHONE: 602-835-0284



REVISIONS

PROPOSED  
 LIVE WORK DEVELOPMENT  
 4024 E. PALM STREET  
 MESA, ARIZONA

PROJECT NO: 22106  
 DRAWING NO: 01P  
 DATE: 3-29-2004

**ELEVATIONS**  
**A-2**

This drawing is the property of HITCHENS ASSOCIATES ARCHITECTS. It is prepared under contract for the client named herein. It is not to be used for any other project without the written consent of HITCHENS ASSOCIATES ARCHITECTS. The Contractor shall check and verify all dimensions and report any discrepancies to the Architect prior to construction, or on each the morning.

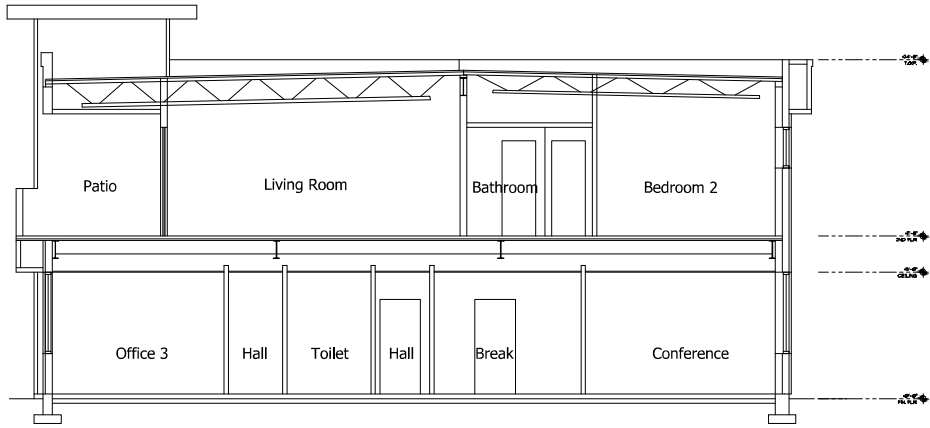

**SECTION A-A**

SCALE: 3/8" = 1'-0"

**HITCHENS ASSOCIATES ARCHITECTS**  
 306 N. LOS ALAMOS  
 MESA, ARIZONA 85201  
 TELEPHONE: 602-857-0284



REVISIONS

PROPOSED  
 LIVE WORK DEVELOPMENT  
 4024 E. PALM STREET  
 MESA, ARIZONA

PROJECT NO: 221 016  
 DRAWN BY: GJH  
 DATE: 3-29-2014

**SECTION A-3**



