

Design Review Vicinity Map: DRB24-00499

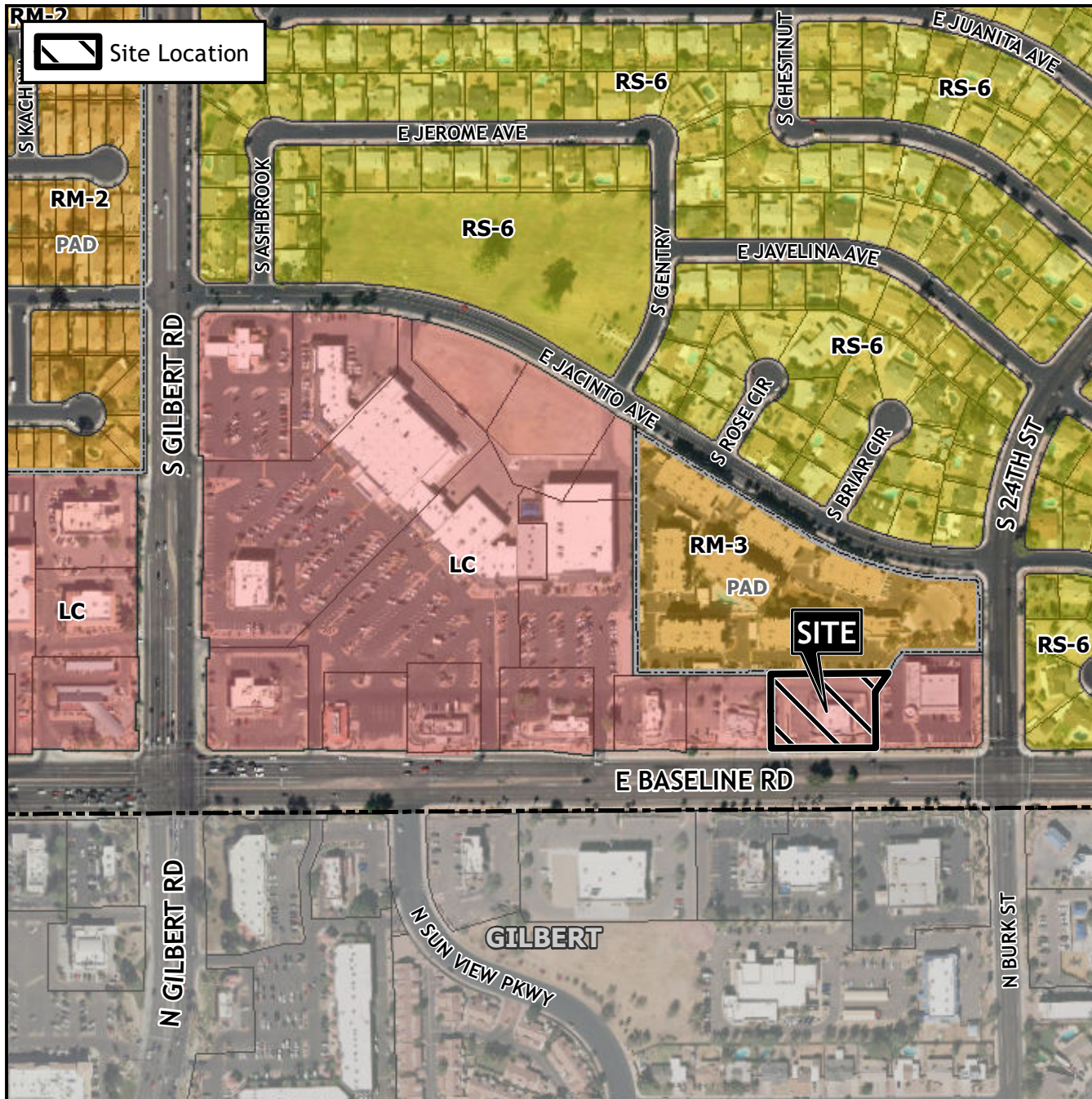

Case Details

Case:

DRB24-00499

Site / Address:

(District 4). Within the 2200 to 2300 blocks of East Baseline Road (north side). Located east of Gilbert Road on the north side of Baseline Road (1+ acres).

Request:

Design Review for a Limited-Service Restaurant.

