

Final Plat Vicinity Map

Case Details

 Site Location

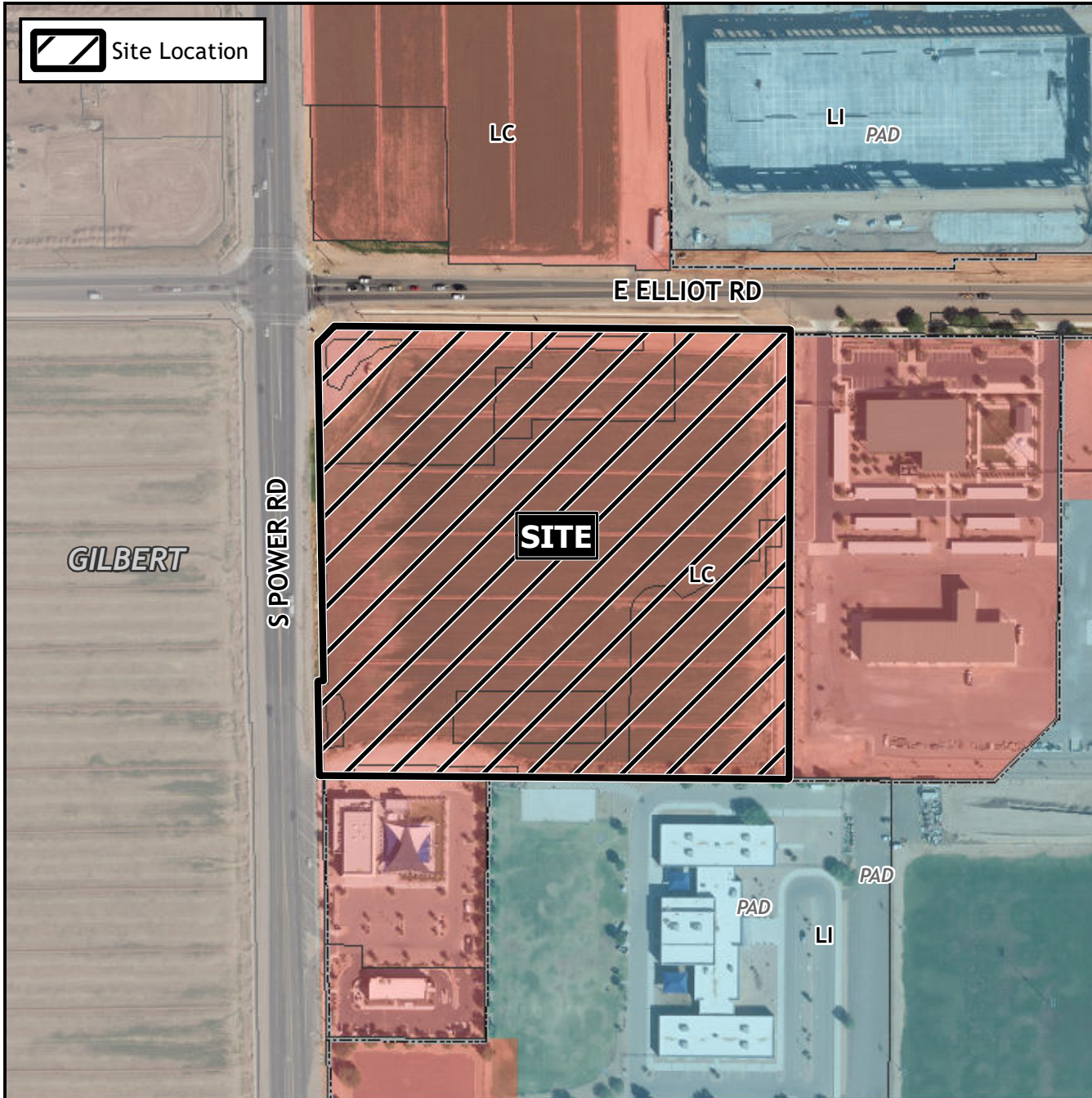

Project:

Avalon Ranch
SUB23-00988

Site/Address:

District 6. Within the 6800 to 7000 blocks of East Elliot Road (south side) and within the 3600 to 3800 blocks of South Power Road (east side). Located south of Elliot Road and east of Power Road (12± acres).

Description:

Avalon Ranch, LLC, Developer
Michael A. Banta, Rick Engineering Company,
Surveyor

