

Preliminary Plat Vicinity Map

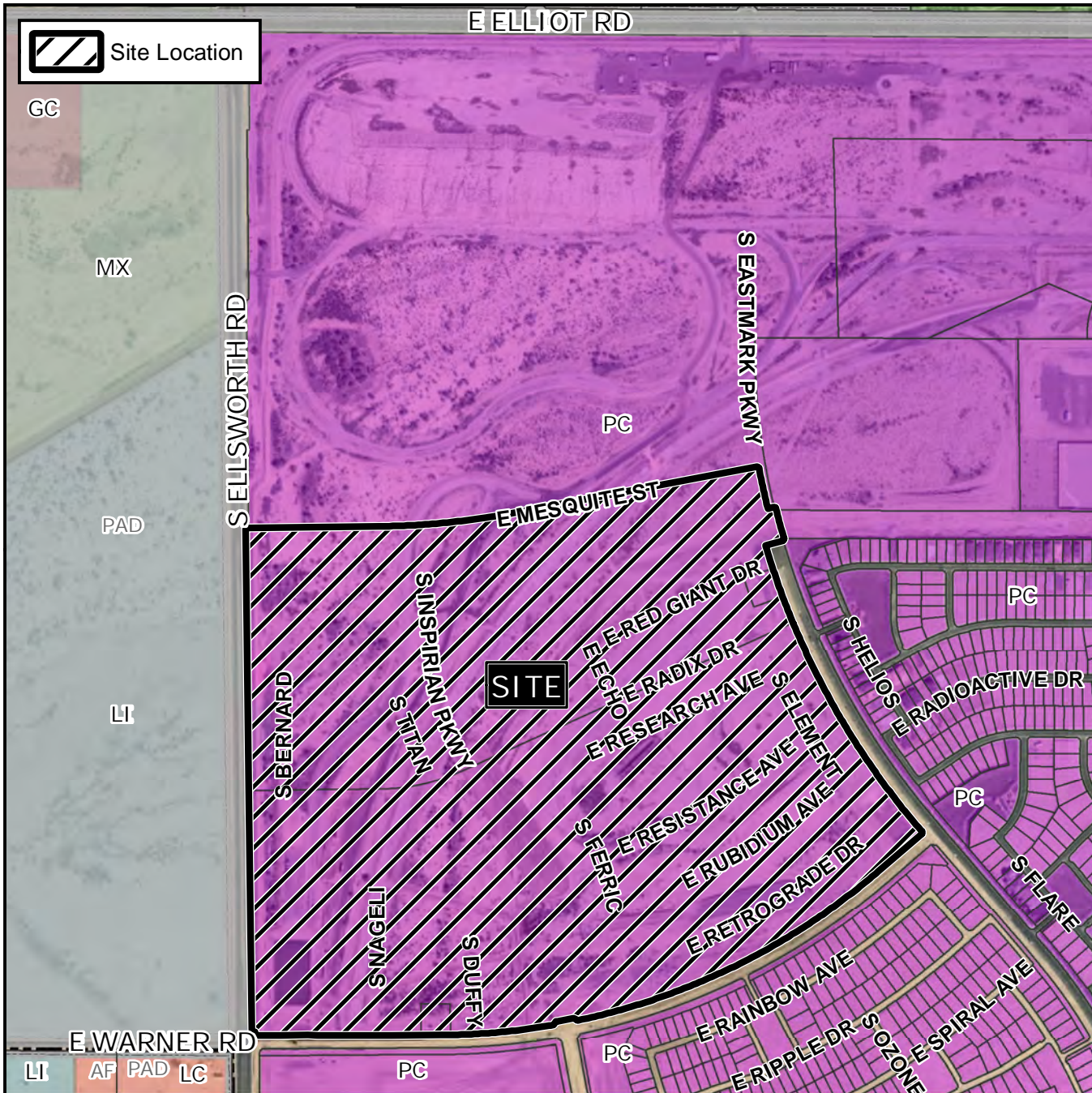

Case Details

Project:

Eastmark DU2 Phases 1 & 2 (ZON20-00560)

Site / Address:

District 6. Within the 4000 to 4400 blocks of South Ellsworth Road (east side); within the 9200 to 9800 blocks of the East Warner Road alignment (north side); within the 4000 to 4300 blocks of the South Eastmark Parkway alignment (west side) and within the 9200 to 9700 blocks of the East Mesquite Street alignment (south side). Located south of Elliot Road on the east side of Ellsworth Road. (184.4± acres)

