

| COLOR / MATERIAL SCHEDULE | | |
|--------------------------------|------------------|-----|
| BUILDING: | | |
| COMPOSITE WOOD | FIBERON | (A) |
| MFR: MERANTI | | |
| METAL PANEL | ACM PANEL | (B) |
| MFR: OLD COUNTRY MILLHORK | | |
| MODEL: CHAMPAGNE ANTIQUE | | |
| Color: | | |
| PAINT STUCCO FINISH AND HM DRS | DUNN EDWARDS | (C) |
| MFR: DEC 145 - GRAY PEARL | | |
| Color: | | |
| PAINT STUCCO FINISH | DUNN EDWARDS | (E) |
| MFR: DET 623 - FAIRBANK GREEN | | |
| Color: | | |
| PAINT | PAINTED | (F) |
| MFR: DARK BRONZE | | |
| Color: | | |
| ALUMINUM STOREFRONT | ARCADIA | (G) |
| MFR: AB-6 | | |
| MODEL: STANDARD DARK BRONZE | | |
| Color: | | |
| BRICK VENEER | INTERSTATE BRICK | (H) |
| MFR: MIDNIGHT BLACK | | |
| Color: | | |
| GLAZING | OLDCASTLE | (I) |
| MFR: SOLOREBAN 10 | | |
| MODEL: CLEAR | | |
| Color: | | |

| MATERIAL: | | |
|------------|---------|-------|
| TYPE: | S.F. | % |
| STUCCO | 1678.5 | 41.20 |
| GLASS | 188.07 | 05.29 |
| MTL. AHN. | 48.04 | 01.35 |
| BRICK | 356.38 | 10.02 |
| HD. SID'G | 864.16 | 24.44 |
| MTL. SID'G | 415.66 | 11.68 |
| TOTAL | 3555.87 | 100 |

| COLORS: | | |
|-----------|---------|-----|
| S.F. | % | |
| A-1871.6 | 22.14 | |
| B-475.84 | 13.38 | |
| C-1108.87 | 31.18 | |
| D-OMITTED | 00.00 | |
| E-654.16 | 18.34 | |
| F-15.00 | 00.42 | |
| G-141.04 | 02.64 | |
| H-356.38 | 10.02 | |
| I-94.04 | 02.64 | |
| TOTAL | 3555.87 | 100 |

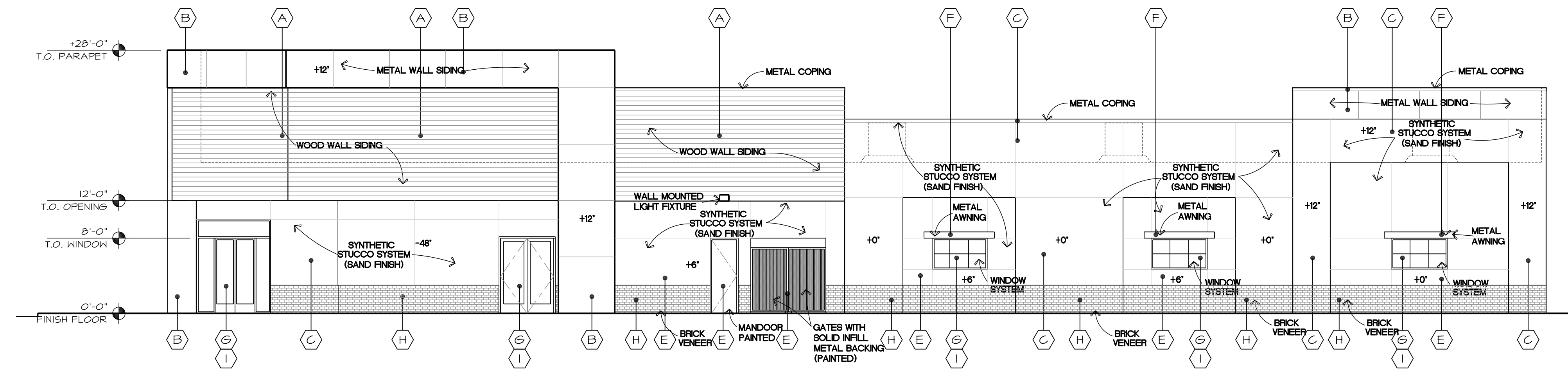

WEST ELEVATION

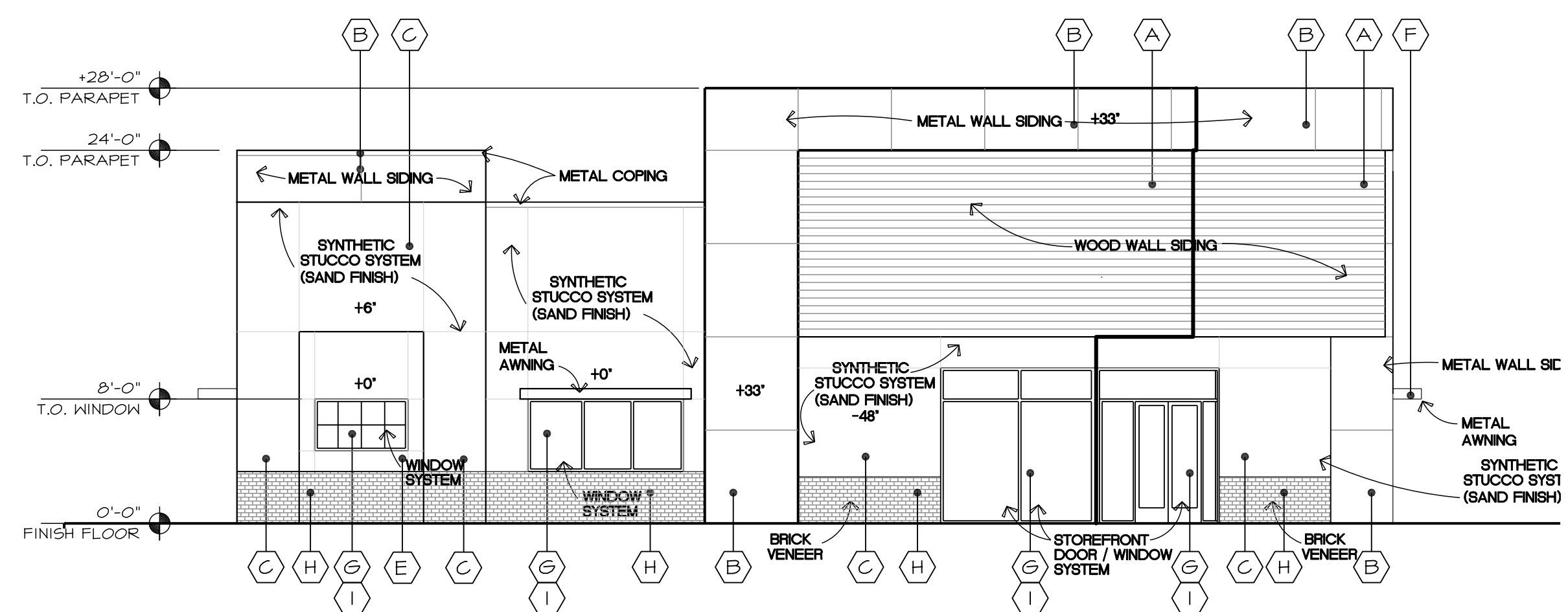

NORTH ELEVATION

| MATERIAL: | | |
|------------|---------|-------|
| TYPE: | S.F. | % |
| STUCCO | 581.27 | 31.04 |
| GLASS | 245.15 | 19.13 |
| MTL. AHN. | 66.90 | 03.51 |
| BRICK | 102.35 | 05.46 |
| HD. SID'G | 453.00 | 24.20 |
| MTL. SID'G | 423.00 | 22.58 |
| TOTAL | 1872.27 | 100 |

| COLORS: | | |
|-----------|---------|-----|
| S.F. | % | |
| A-453.00 | 24.20 | |
| B-428.33 | 22.89 | |
| C-288.24 | 15.34 | |
| D-OMITTED | 00.00 | |
| E-351.72 | 18.78 | |
| F-3.84 | 00.15 | |
| G-122.87 | 06.56 | |
| H-102.34 | 05.46 | |
| I-122.88 | 06.56 | |
| TOTAL | 1872.27 | 100 |

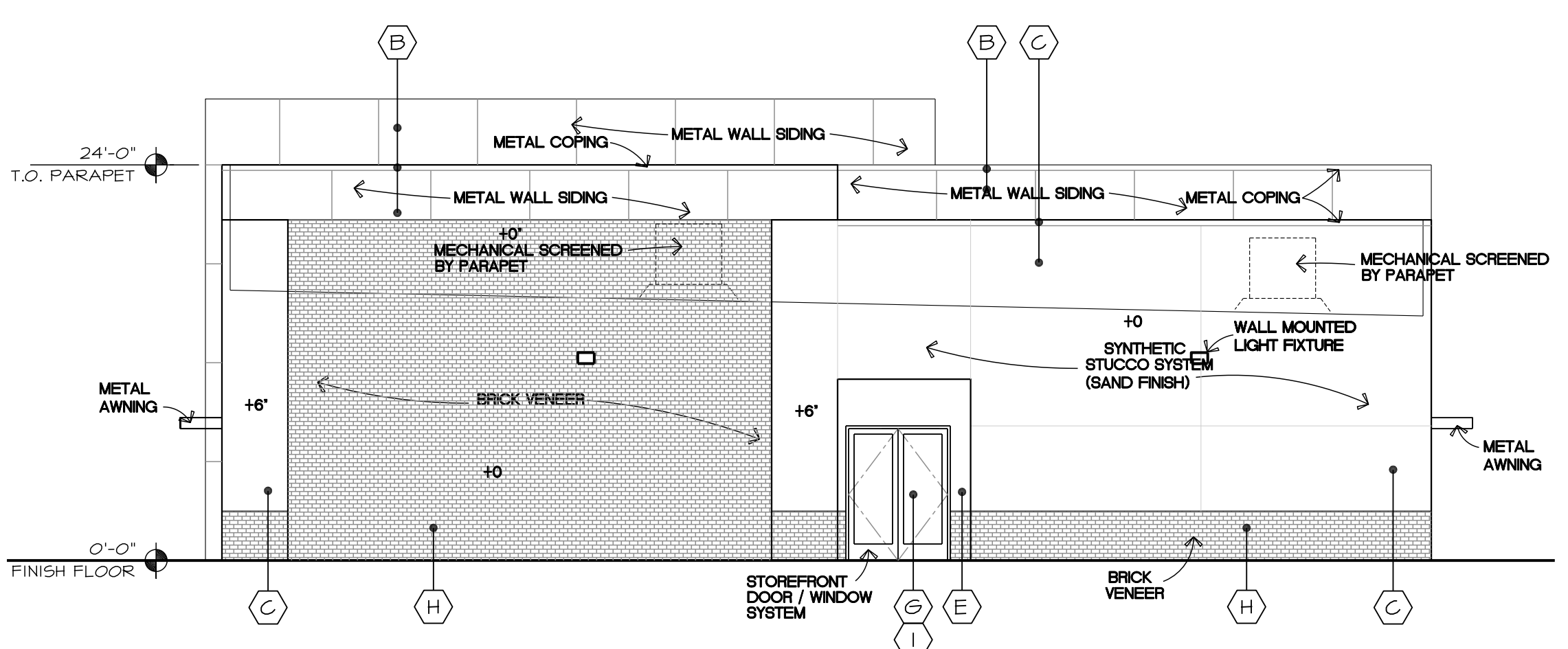

SOUTH ELEVATION

| MATERIAL: | | |
|------------|--------|-------|
| TYPE: | S.F. | % |
| STUCCO | 731.26 | 36.58 |
| GLASS | 57.22 | 02.86 |
| MTL. AHN. | 40.54 | 02.03 |
| BRICK | 714.22 | 35.45 |
| HD. SID'G | 00.00 | 00.00 |
| MTL. SID'G | 445.44 | 23.15 |
| TOTAL | 2000.2 | 100 |

| COLORS: | | |
|-----------|--------|-----|
| S.F. | % | |
| A-00.00 | 00.00 | |
| B-611.66 | 30.57 | |
| C-427.36 | 46.36 | |
| D-OMITTED | 00.00 | |
| E-31.81 | 01.59 | |
| F-3.31 | 00.16 | |
| G-28.61 | 01.43 | |
| H-714.22 | 35.45 | |
| I-28.61 | 01.43 | |
| TOTAL | 2000.2 | 100 |

| MATERIAL: | | |
|------------|---------|-------|
| TYPE: | S.F. | % |
| STUCCO | 1625.63 | 45.50 |
| GLASS | 243.51 | 09.22 |
| MTL. AHN. | 85.68 | 02.34 |
| BRICK | 1142.43 | 31.91 |
| HD. SID'G | 00.00 | 00.00 |
| MTL. SID'G | 575.62 | 16.11 |
| TOTAL | 3512.31 | 100 |

| COLORS: | | |
|-----------|---------|-----|
| S.F. | % | |
| A-00.00 | 00.00 | |
| B-595.54 | 16.94 | |
| C-1386.71 | 36.81 | |
| D-OMITTED | 00.00 | |
| E-223.14 | 05.97 | |
| F-341.44 | 00.96 | |
| G-146.76 | 04.13 | |
| H-1068.90 | 24.92 | |
| I-146.76 | 04.13 | |
| TOTAL | 3512.31 | 100 |

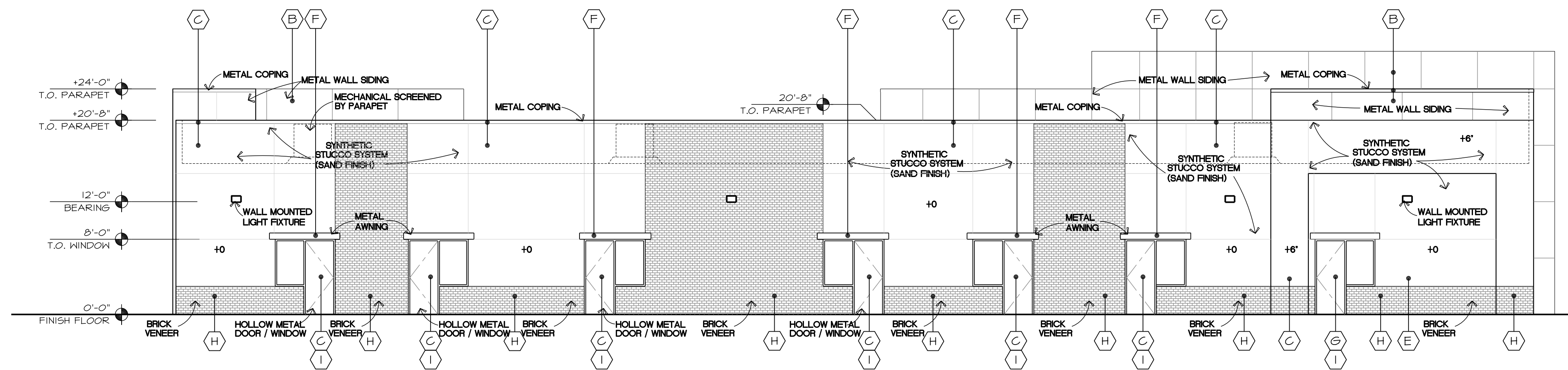

EAST ELEVATION

ELEVATIONS

1/8" = 1'-0"

Kids Inc.
 Cadence at Gateway South Lot 2
 Mesa, AZ

John Reddell Architects, Inc.
 Architecture Interiors Land Planning
 4992 S. 158th Street Gilbert, Arizona 85298
 (602) 531-2854 Email: john@reddellarchitects.com

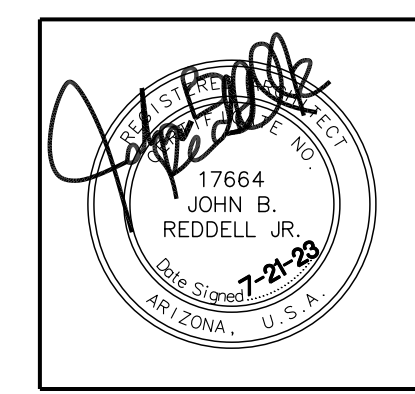

| | |
|------------|-------|
| Date: | _____ |
| Revisions: | _____ |
| | _____ |
| | _____ |

C1

| COLOR / MATERIAL SCHEDULE | | |
|--------------------------------|--------------------------|-----|
| BUILDING: | | |
| COMPOSITE WOOD | FIBERON | (A) |
| MFR: | MERANTI | |
| MODEL: | | |
| METAL PANEL | AGM PANEL | (B) |
| MFR: | OLD COUNTRY MILLHORK | |
| MODEL: | CHAMPAGNE ANTIQUE | |
| Color: | | |
| PAINT STUCCO FINISH AND HM DRS | DUNN EDWARDS | (C) |
| MFR: | DEC 145 - GRAY PEARL | |
| Color: | | |
| PAINT: | | (D) |
| MFR: | | |
| Color: | | |
| PAINT STUCCO FINISH | DUNN EDWARDS | (E) |
| MFR: | DET 623 - FAIRBANK GREEN | |
| Color: | | |
| PAINT: | | (F) |
| MFR: | PAINTED | |
| Color: | DARK BRONZE | |
| ALUMINUM STOREFRONT | ARCADIA | (G) |
| MFR: | AB-6 | |
| MODEL: | STANDARD DARK BRONZE | |
| Color: | | |
| BRICK VENEER | INTERSTATE BRICK | (H) |
| MFR: | MIDNIGHT BLACK | |
| Color: | | |
| GLAZING | OLDCASTLE | (I) |
| MFR: | SOLOREBAN 10 | |
| MODEL: | CLEAR | |
| Color: | | |

| MATERIAL: | | |
|------------|---------|-------|
| TYPE: | S.F. | % |
| STUCCO | 1678.5 | 41.20 |
| GLASS | 188.07 | 05.29 |
| MTL. ANN. | 48.04 | 01.35 |
| BRICK | 356.38 | 10.02 |
| HD. SID'G | 864.16 | 24.44 |
| MTL. SID'G | 415.66 | 11.68 |
| TOTAL | 3555.87 | 100 |

| COLORS: | | |
|-----------|---------|-----|
| S.F. | % | |
| A-1871.6 | 22.14 | |
| B-475.84 | 13.38 | |
| C-1102.87 | 31.18 | |
| D-OMITTED | 00.00 | |
| E-654.16 | 18.34 | |
| F-15.00 | 00.42 | |
| G-44.04 | 02.64 | |
| H-356.38 | 10.02 | |
| I-94.04 | 02.64 | |
| TOTAL | 3555.87 | 100 |

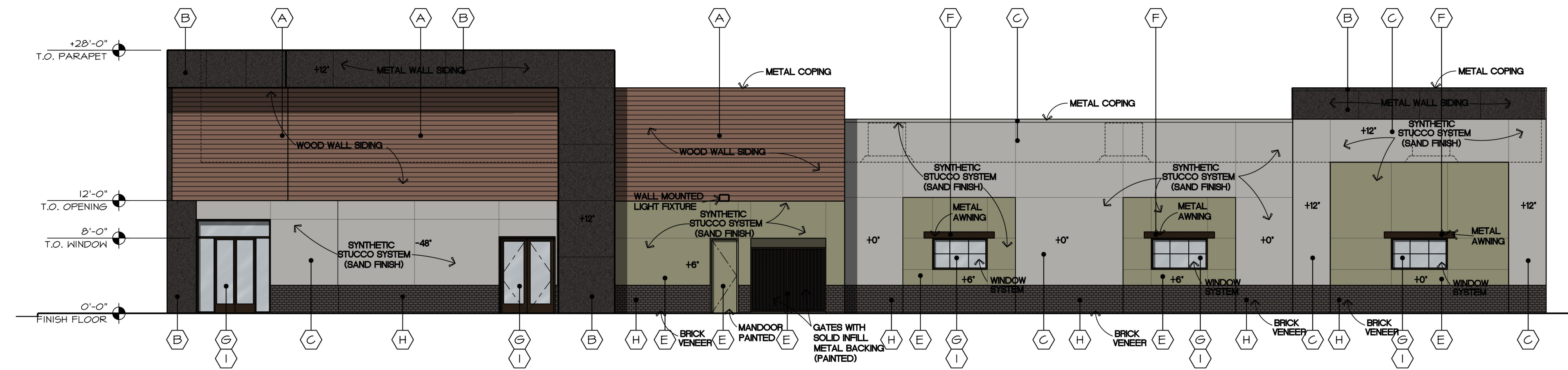

WEST ELEVATION

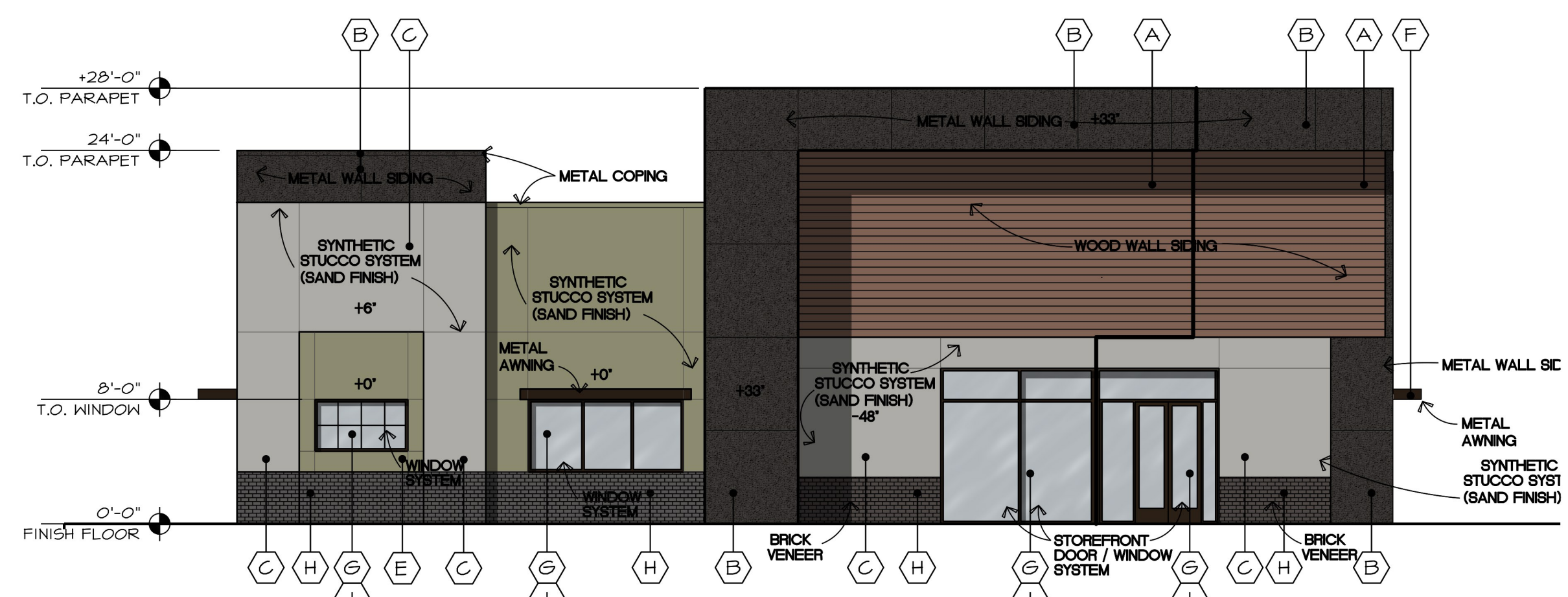

NORTH ELEVATION

| MATERIAL: | | |
|------------|---------|-------|
| TYPE: | S.F. | % |
| STUCCO | 581.27 | 31.04 |
| GLASS | 245.75 | 19.13 |
| MTL. ANN. | 66.90 | 03.51 |
| BRICK | 102.35 | 05.46 |
| HD. SID'G | 453.00 | 24.20 |
| MTL. SID'G | 423.00 | 22.54 |
| TOTAL | 1872.27 | 100 |

| COLORS: | | |
|-----------|---------|-----|
| S.F. | % | |
| A-453.00 | 24.20 | |
| B-428.33 | 22.89 | |
| C-288.24 | 15.34 | |
| D-OMITTED | 00.00 | |
| E-351.72 | 18.78 | |
| F-3.84 | 00.15 | |
| G-122.87 | 06.56 | |
| H-102.34 | 05.46 | |
| I-122.88 | 06.56 | |
| TOTAL | 1872.27 | 100 |

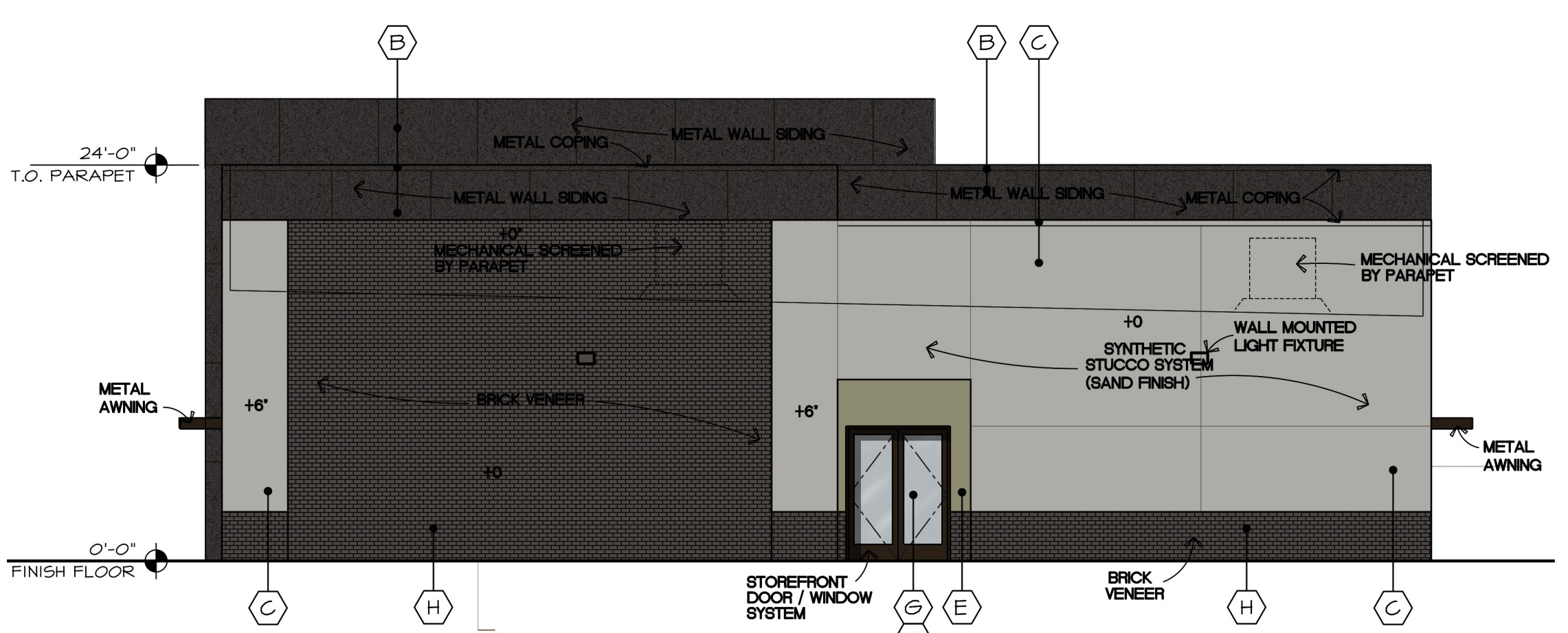

SOUTH ELEVATION

| MATERIAL: | | |
|------------|--------|-------|
| TYPE: | S.F. | % |
| STUCCO | 731.26 | 36.58 |
| GLASS | 57.22 | 2.86 |
| MTL. ANN. | 40.54 | 02.03 |
| BRICK | 714.22 | 35.45 |
| HD. SID'G | 00.00 | 00.00 |
| MTL. SID'G | 445.44 | 23.45 |
| TOTAL | 2000.2 | 100 |

| COLORS: | | |
|-----------|--------|-----|
| S.F. | % | |
| A-00.00 | 00.00 | |
| B-611.66 | 30.57 | |
| C-427.36 | 21.36 | |
| D-OMITTED | 00.00 | |
| E-31.81 | 01.59 | |
| F-3.31 | 00.16 | |
| G-28.61 | 01.43 | |
| H-714.22 | 35.45 | |
| I-28.61 | 01.43 | |
| TOTAL | 2000.2 | 100 |

| MATERIAL: | | |
|------------|---------|-------|
| TYPE: | S.F. | % |
| STUCCO | 1625.63 | 45.50 |
| GLASS | 243.51 | 6.82 |
| MTL. ANN. | 85.68 | 2.34 |
| BRICK | 1142.43 | 31.91 |
| HD. SID'G | 00.00 | 00.00 |
| MTL. SID'G | 575.62 | 16.11 |
| TOTAL | 3512.31 | 100 |

| COLORS: | | |
|-----------|---------|-----|
| S.F. | % | |
| A-00.00 | 00.00 | |
| B-595.54 | 16.94 | |
| C-1386.71 | 39.46 | |
| D-OMITTED | 00.00 | |
| E-203.14 | 5.78 | |
| F-344.44 | 9.80 | |
| G-146.76 | 4.17 | |
| H-1068.90 | 30.42 | |
| I-146.76 | 4.17 | |
| TOTAL | 3512.31 | 100 |

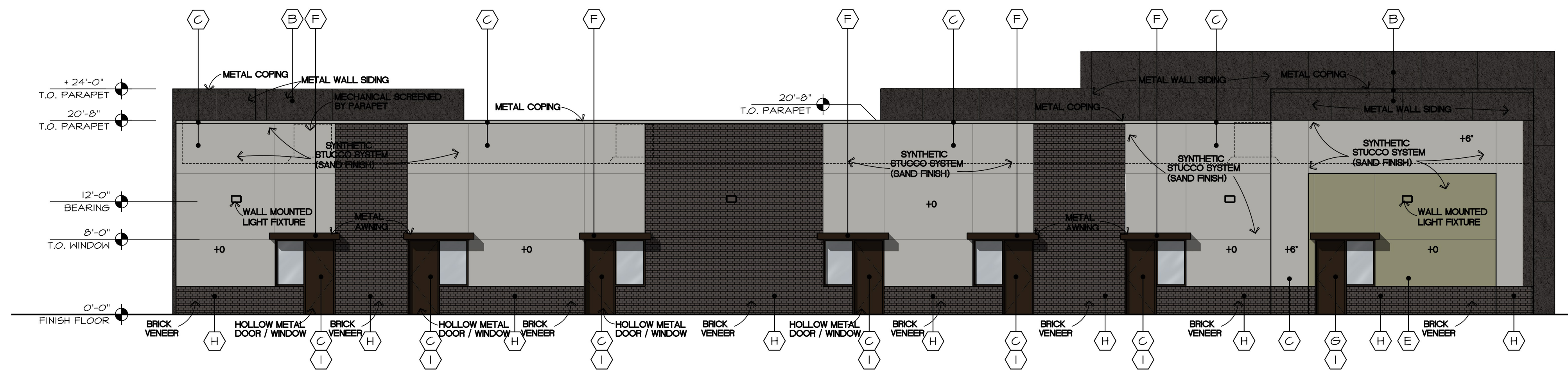

EAST ELEVATION

ELEVATIONS

1/8" = 1'-0"

Kids Inc.
 Cadence at Gateway South Lot 2
 Mesa, AZ

John Reddell Architects, Inc.
 Architecture Interiors Land Planning
 4992 S. 158th Street Gilbert, Arizona 85298
 (602) 531-2854 Email: john@reddellarchitects.com

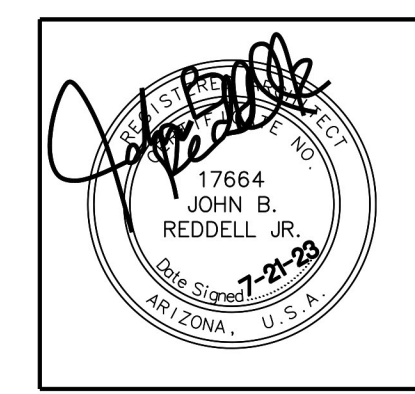

| | |
|------------|-------|
| Date: | _____ |
| Revisions: | _____ |
| | _____ |
| | _____ |

C1



KIDS
INCORPORATED
LEARNING CENTERS

