

Planning and Zoning Vicinity Map: ZON24-00731

Case Details

 Site Location

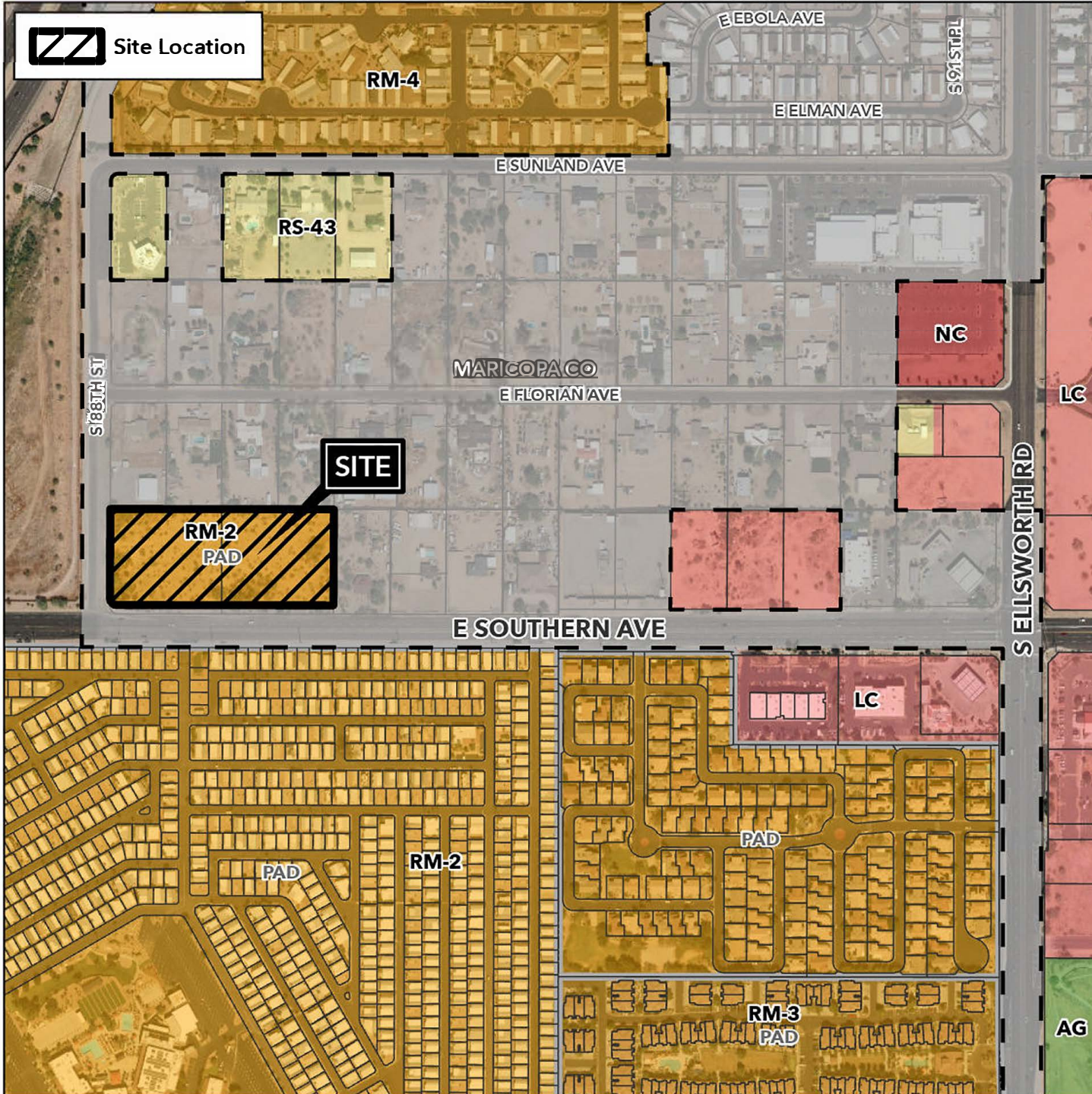

Case:

ZON24-00731

Site / Address:

(District 5) 4± acres located approximately 1,900 feet west of the northwest corner of South Ellsworth Road and East Southern Avenue.

Request:

Rezone from Multiple Residence-2 with a Planned Area Development Overlay (RM-2-PAD) to RM-2 with a new PAD (RM-2-PAD) and a Major Site Plan Modification to allow for a single residence development.

