

Planning and Zoning Vicinity Map: ZON22-00680

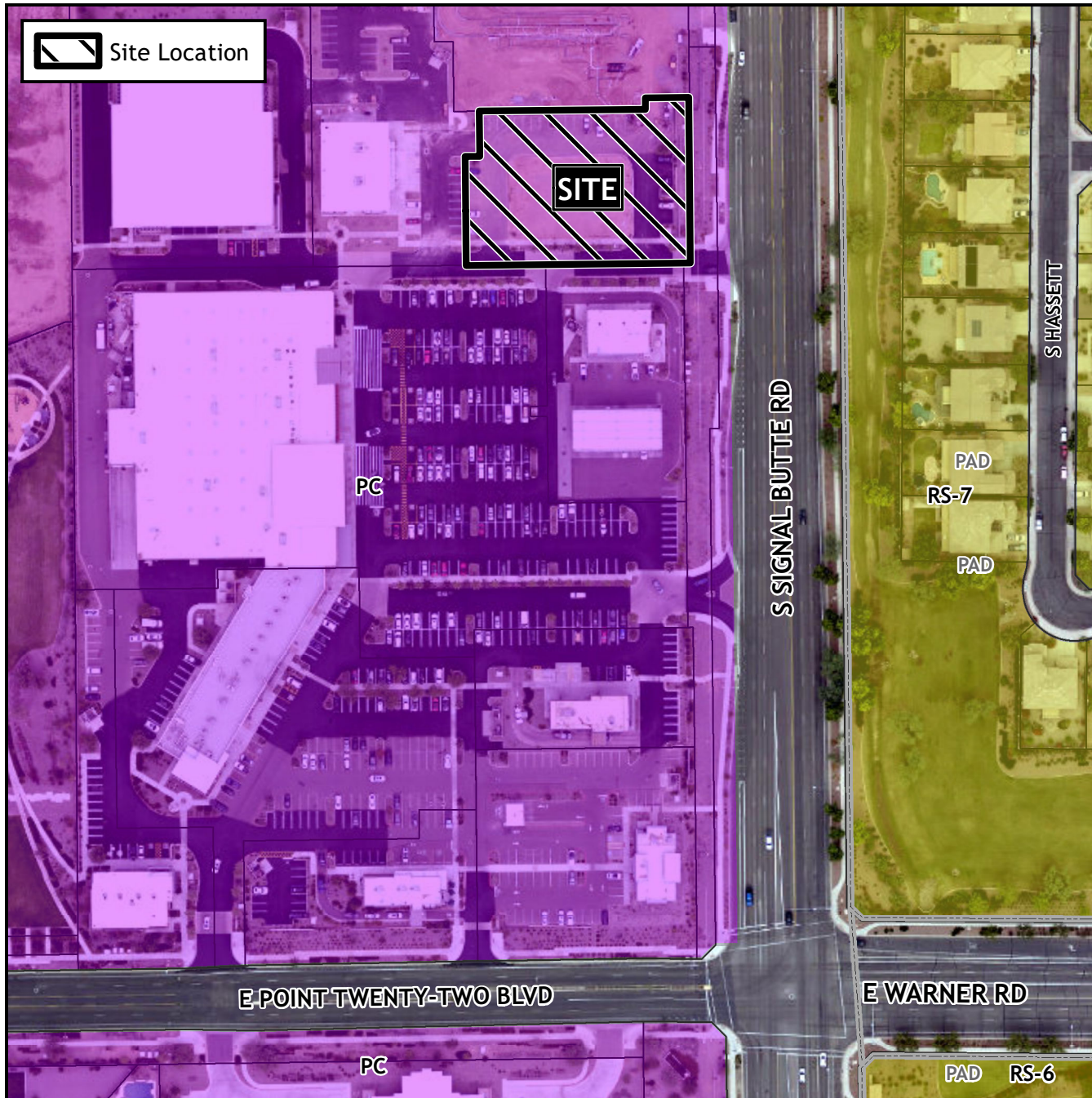

Case Details

CASE:

ZON22-00680

PRE-PLAT : ☐

SITE / ADDRESS:

District 6. Within the 4200 block of South Signal Butte Road (west side). Located north of East Point Twenty-Two Boulevard on the west side of South Signal Butte Road. (.90± acres).

REQUEST:

Site Plan Modification. This request will allow for the development of a restaurant.



0 150 300
Feet

