

Planning and Zoning Vicinity Map: ZON23-00417

Case Details

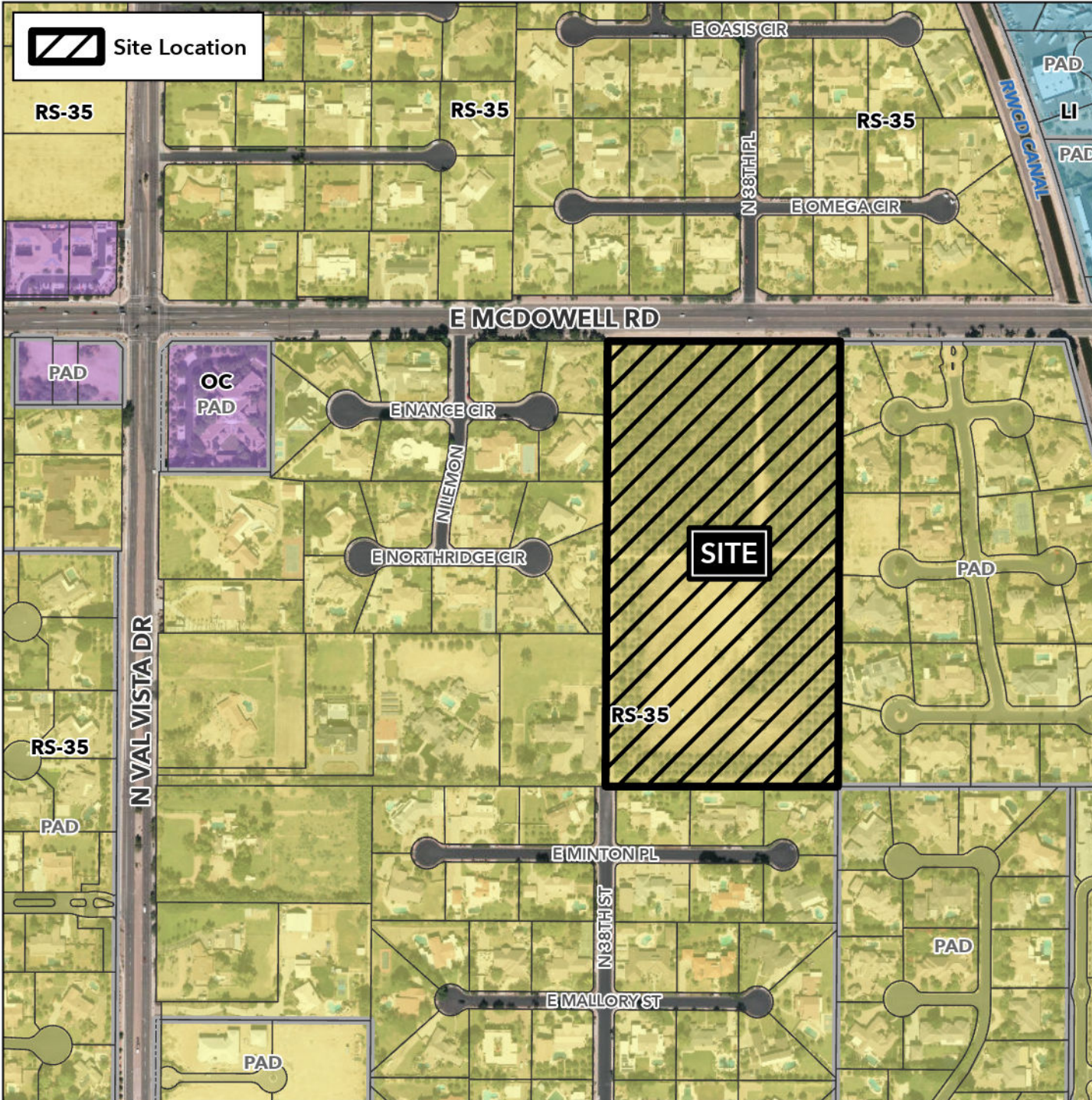

Case:

ZON23-00417

Site / Address:

(District 1). Within the 3800 block of East McDowell Road (south side). Located south of East McDowell Road and east of North Val Vista Drive. (19± acres).

Request:

Rezone from Single-Residence-35 (RS-35) to Single-Residence-35 with a Planned Area Development overlay (RS-35-PAD). This request will allow for a single residence subdivision.

