

Planning and Zoning Vicinity Map: ZON22-01064

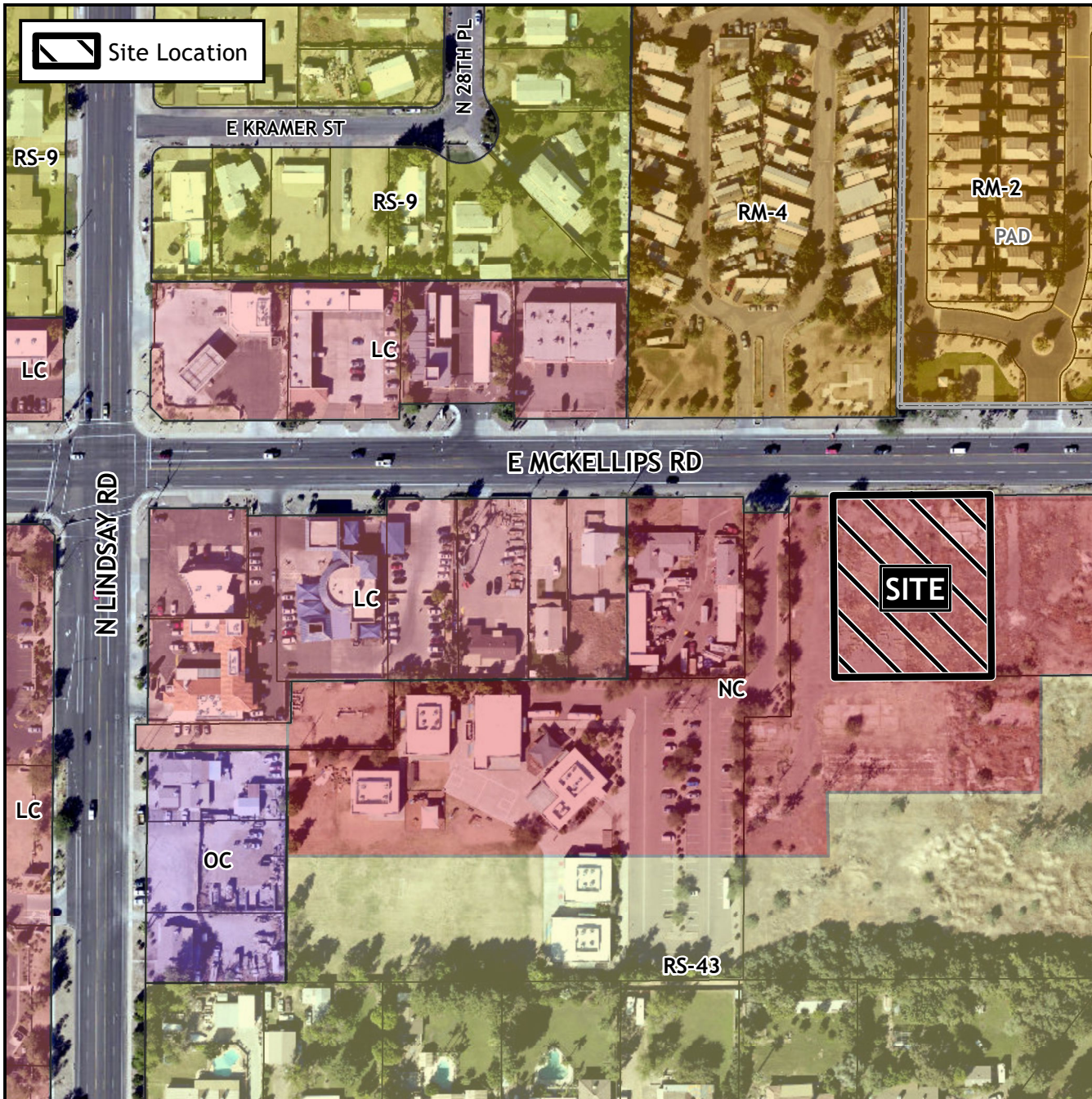

Case Details

CASE:

ZON22-01064

PRE-PLAT :

SITE / ADDRESS:

District 1. Within the 2900 block of East Mckellips Road (south side). Located east of Lindsay Road on the south side of Mckellips Road. (1± acre).

REQUEST:

Site Plan Review and a Special Use Permit. This request will allow for a restaurant with a drive-thru.

