

Planning and Zoning Vicinity Map: ZON22-01038

Case Details

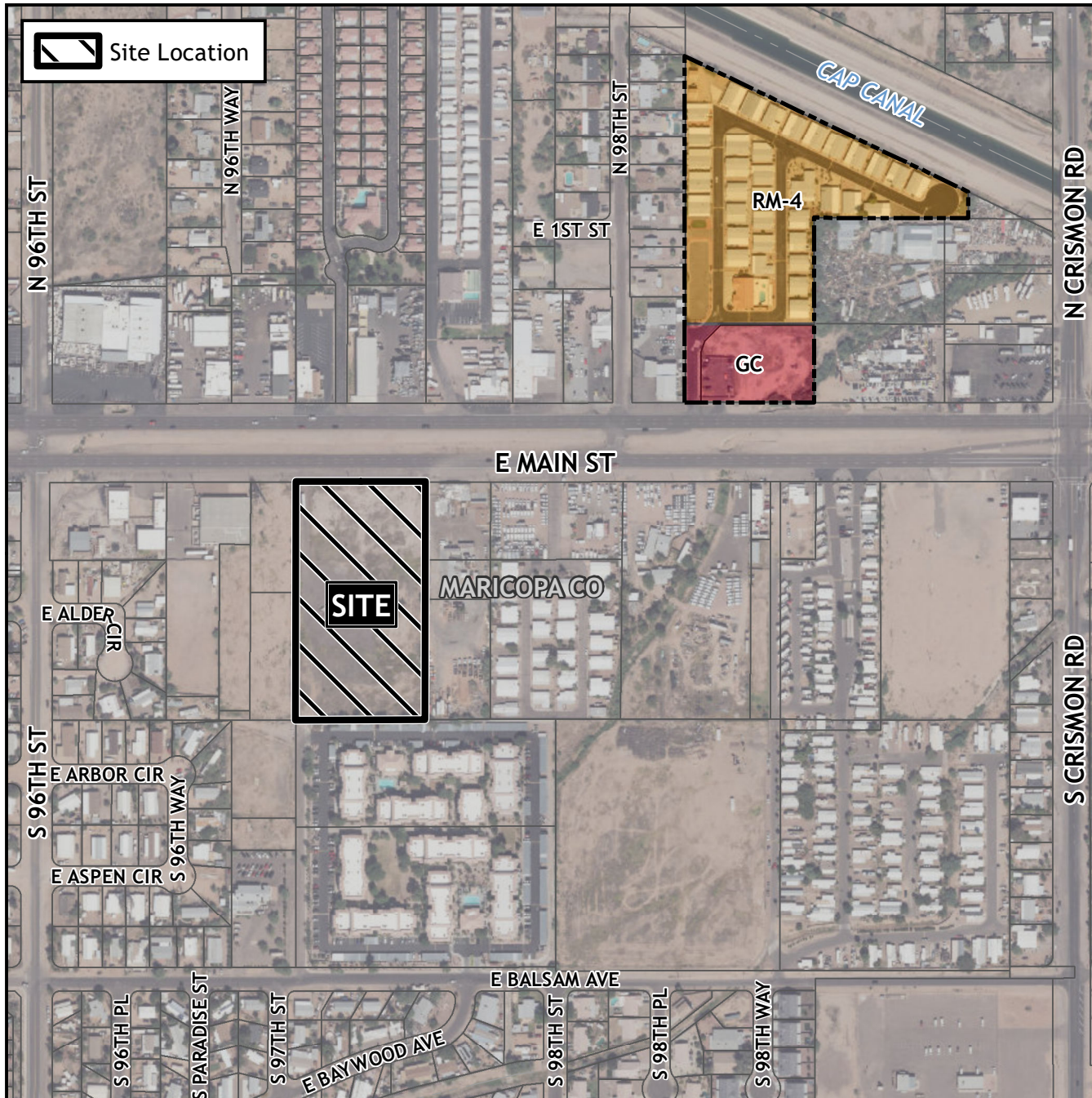

CASE:

ZON22-01038

SITE / ADDRESS:

(District 5). Within the 9600 to 9700 blocks of East Main Street (south side). Located south of Main Street and west of Crismon Road (4.6± acres).

REQUEST:

Rezoning from Agricultural (AG) to Multiple Residence 4 with a Planned Area Development Overlay (RM-4-PAD) and Site Plan Review. This request will allow for a 144-unit multiple residence development.

