

Planning and Zoning Vicinity Map: ZON22-00714

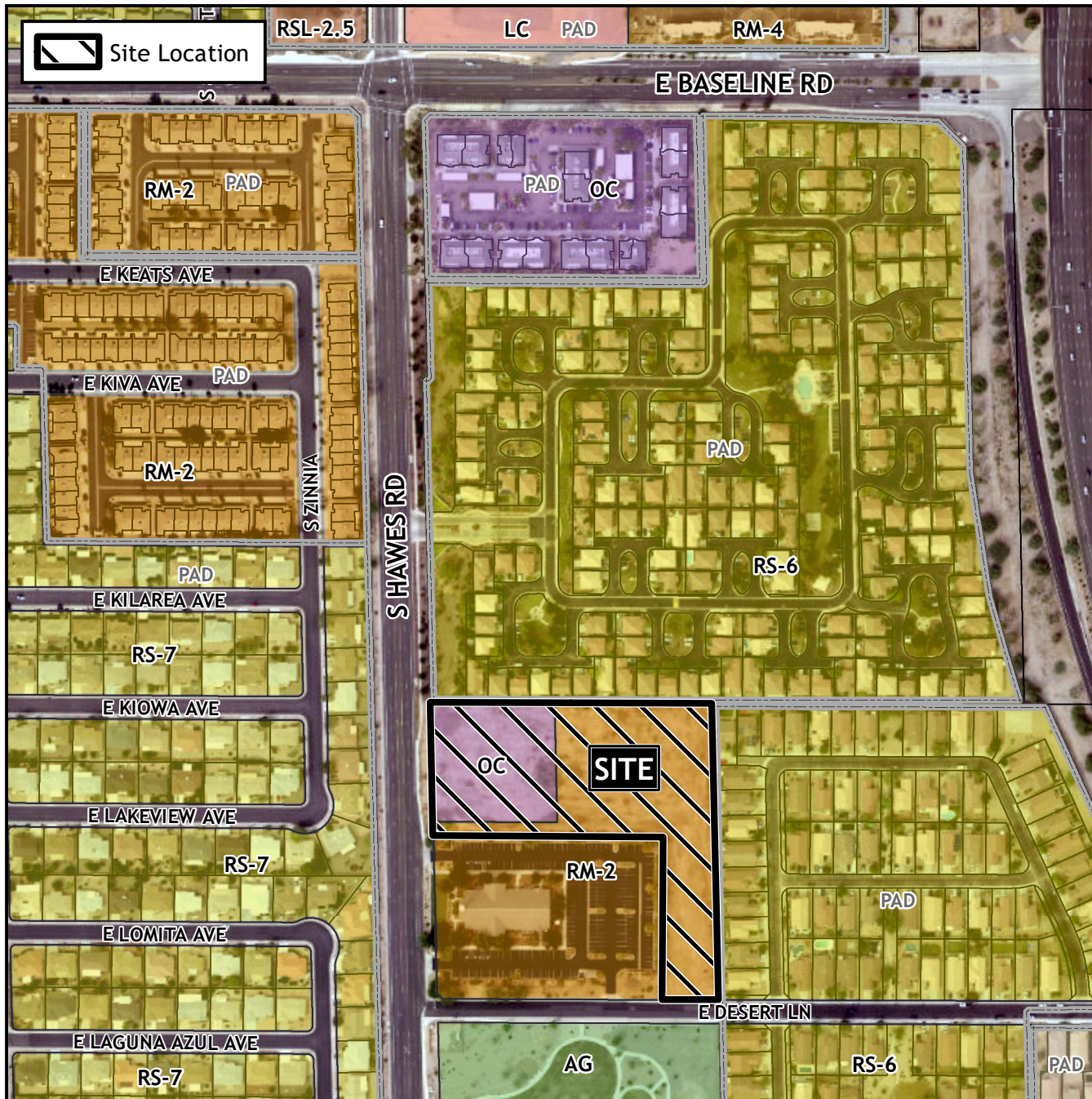

Case Details

CASE:

PRE-PLAT :

ZON22-00714

SITE / ADDRESS:

(District 6). Within the 2200 block of South Hawes Road (east side). Located south of Baseline Road on the east side of Hawes Road. (5± acres).

REQUEST:

Rezone from Office Commercial (OC) and Multiple Residence-2 (RM-2) to Multiple Residence-2 with a Planned Area Development overlay (RM-2-PAD) and Site Plan Review. This request will allow for a multiple residence development.

