

Board of Adjustment Vicinity Map: BOA23-00723

Case Details

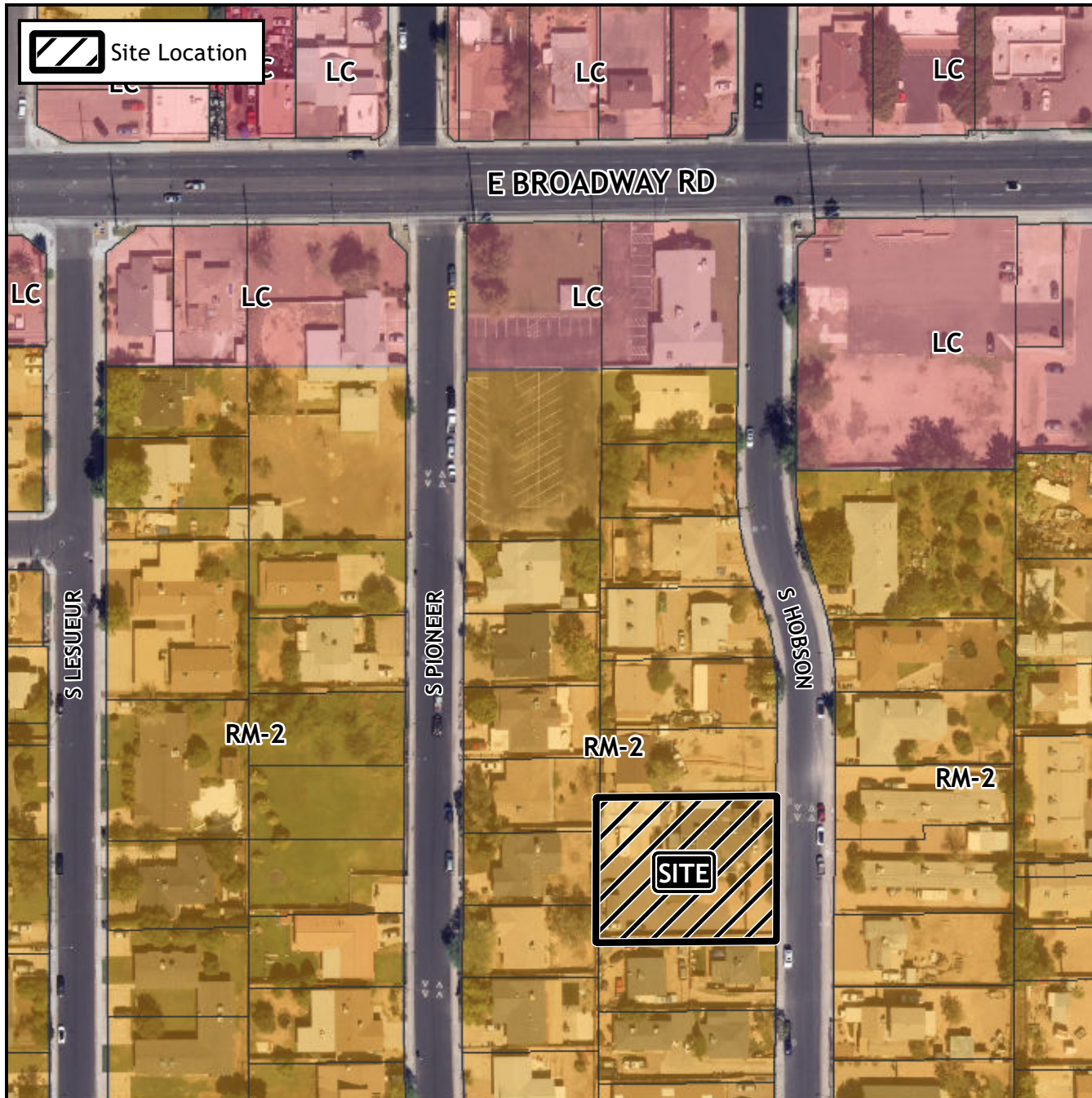

Case:

BOA23-00723

Site / Address:

(District 4). Within the 400 block of South Hobson (west side). Located east of Mesa Drive and south of Broadway Road on the west side of Hobson. (0.4± acres).

Request:

Requesting a Development Incentive Permit (DIP) to allow for the expansion of an existing multiple residence development in the Multiple Residence 2 (RM-2) zoning district.

