

Planning and Zoning Vicinity Map: ZON22-01024

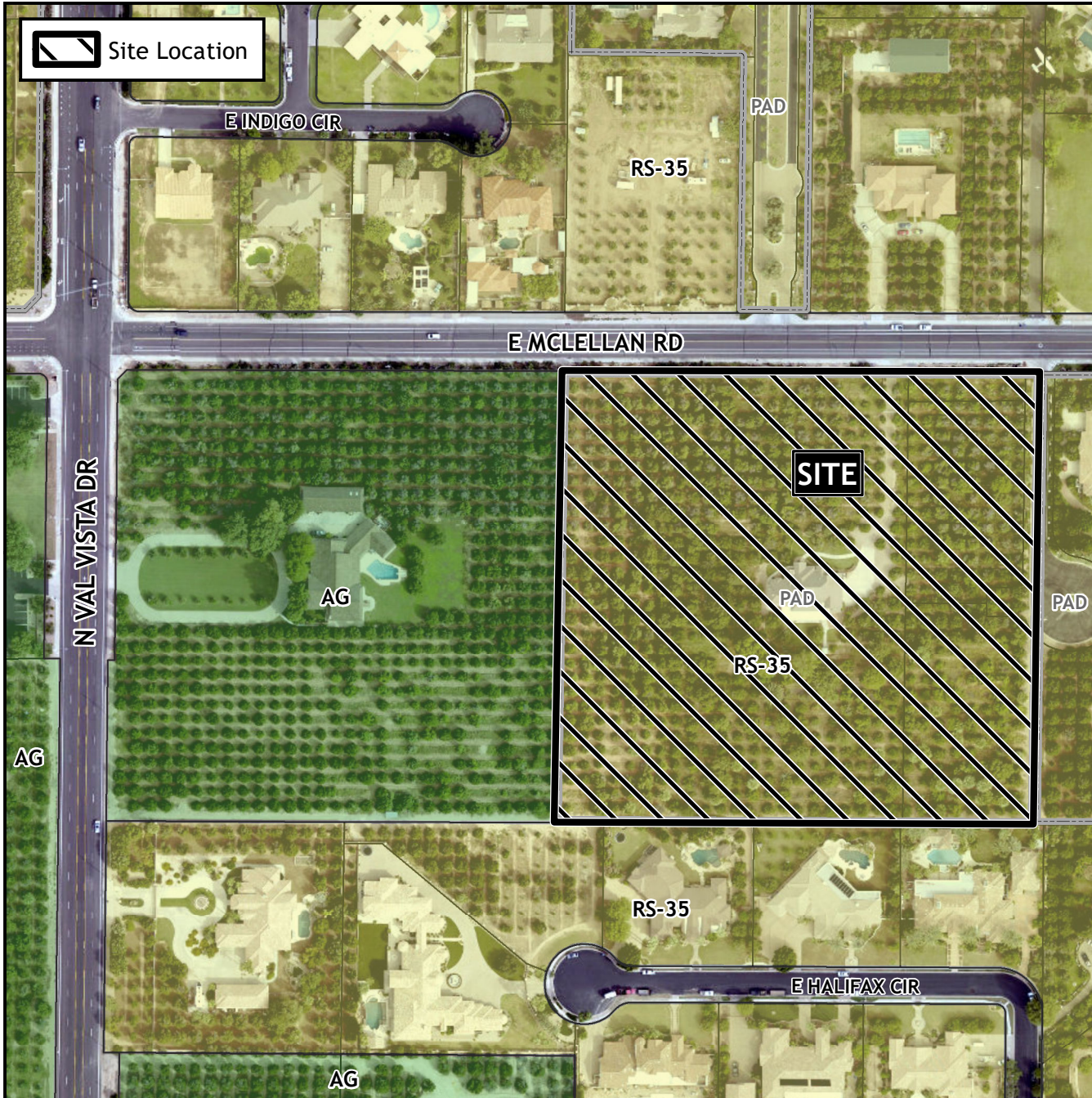

Case Details

CASE:

PRE-PLAT :

ZON22-01024

SITE / ADDRESS:

District 2. Within the 3700 to 3800 blocks of East McLellan Road (south side).

Located south of McLellan Road and east of Val Vista Drive. (10± acres).

REQUEST:

Rezone from Single Residence-35 with a Planned Area Development overlay (RS-35 PAD) to Single Residence-35 with a Planned Area Development overlay (RS-35 PAD). This request will allow for a single residence development.

