

FINAL CITIZEN PARTICIPATION REPORT

Salad And Go at Southern & Crismon

Date: November 30, 2020

Completed Action Plan:

1. A contact list was developed for citizens and Associations in this area including:
 - All registered neighborhood associations with one mile of the project.
 - All residences within 1,000 feet of the project.
 - All registered Homeowners Associations with one-half mile of the project.
2. All persons listed on the contact list received a letter describing the project, project schedule, site plan and an invitation to contact to the applicant.
 - All persons were invited to directly call and/or email the applicant, with the Contact information below, to ask any questions they may have.
3. Applicant offered to make a presentation to any group of citizens or neighborhood associations if the citizens or associations so request.
4. An additional contact list was developed for citizens within 500 feet and Associations within a ½ mile. A Notification letter, detailing the forthcoming P&Z hearing on December 16th 2020, was prepared, stamped, and delivered to them on November 20, 2020, including a copy to Planning Department.

Contact:

Beau Woodring

Southwest General Development LLC

10229 N. Scottsdale Road, Scottsdale, AZ 85253

Phone: (646) 734-2654 email: beau@generaldevelop.com

FINAL CITIZEN PARTICIPATION RESULT SUMMARY

The applicant has not received any phone calls regarding this application.

The applicant has not received any emails regarding this application.

November 20, 2020

**NOTICE OF PUBLIC MEETING
PLANNING & ZONING BOARD HEARING**

We have applied for Design Review approval for the property located at on Southern Avenue, just east of Crismon (Maricopa County parcel number 220-81-743B). This request is for development of a Salad And Go quick service restaurant. The case number assigned to this project is ZON20-00623.

This letter is being sent to all property owners within 500 feet of the property at the request of the City of Mesa Planning Division. Enclosed for your review is a copy of the site plan and elevations of the proposed development. If you have any questions regarding this proposal, please call me at 646-734-2654 or e-mail me at beau@generaldevelop.com.

This application will be scheduled for consideration by the Mesa Planning & Zoning Board at their meeting held on December 16, 2020 in the City Council Chambers. The meeting will begin at 4:00 p.m.

Because of the current public health emergency, the City Council Chambers is closed for Planning & Zoning Meetings. However, the live meeting may be watched on local cable Mesa Channel 11, online at Mesa11.com/live or www.youtube.com/user/cityofmesa11/live, or listened to by calling 888-788-0099 or 877-853-5247 (toll free) using meeting ID 530 123 2921 and following the prompts.

Public participation will be available electronically and telephonically. If you want to provide a written comment or speak telephonically at the meeting, please submit an **online comment card** at <https://www.mesaaz.gov/government/advisory-boards-committees/planning-zoning-board/online-meeting-comment-card> at least 1 hour prior to the start of the meeting. If you want to speak at the meeting, you will need to indicate on the comment card that you would like to speak during the meeting, and you will need to call 888-788-0099 or 877-853-5247 (toll free) using meeting ID 530 123 2921 and following the prompts, prior to the start of the meeting. You will be able to listen to the meeting; and when the item you have indicated that you want to speak on is before the Board, your line will be taken off mute and you will be given an opportunity to speak.

For help with the online comment card, or for any other technical difficulties, please call 480-644-2099.

The City of Mesa has assigned this case to Ryan McCann of their Planning Division staff. He can be reached at 480-644-4691 or ryan.mccann@mesaaz.gov, should you have any questions regarding the public hearing process. If you have sold this property in the interim, please forward this correspondence to the new owner.

Sincerely,



Applicant: Southwest General Development, contact Beau Woodring
Phone: 646-734-2654



1 NORTH ELEVATION
1/4"=1'-0"

KEYNOTES ①

- 1 2x6 B1 PARAPET CAP (SEE DETAIL)
- 2 EPS CONTROL JOISTS (TYPICAL)
- 3 FIRE DEPARTMENT WIND BIE
- 4 BUILDING SQUARE UNDER SEPARATE PERMIT 5000 SQUARE TO ANCHOR SIDE TO STRUCTURAL WALL
- 5 BENDING METAL SIDING
- 6 ELECTRICAL FRAME AND OPS IN ELECTRICAL CLOSET
- 7 SLEWER WINDOW W/ DOUBLE INSULATED GLASS IN ALUMINUM FRAME (SEE FLOOR PLAN)
- 8 INSULATED 4x4 DOOR FRAME
- 9 ROOF OVERFLOW AND DRAIN LEADER - PROVIDE LAMBS FORWALL AT EXIST POINT START TO MATCH ADJACENT SURFACES
- 10 FIRE DEPARTMENT BRNASH
- 11 STAINLESS STEEL SERVICE COUPLER
- 12 PRE-CAST CONCRETE WAINSCOT
13 HOLE B1
- 14 RESTROOM SIGNAGE (UNDER SEPARATE PERMIT)
- 15 WALL INDICATES LIGHT FIXTURE PAINT TO MATCH ADJACENT WALL
- 16 EXTERIOR SMOOTH FACES CMU INVERTED
- 17 4"x4" STEEL CHANNEL FASCIA (SEE STRUCTURAL)
- 18 4"x4" STEEL COLUMN (SEE STRUCTURAL)
- 19 1" HIGH PAINTED METAL SIDING
- 20 ROOF MECHANICAL UNIT BEHIND PARAPET
- 21 BOLLARD (SEE SITE DETAIL)
- 22 STANDING SEAM METAL ROOF

COLOR SCHEDULE

- C1 SUNN EDWARDS 'BURBANK GRAY' ROEA12
 - C2 SUNN EDWARDS 'SHEET METAL GRAY' R00009
 - C3 SDR 'TRISH APPLE GREY' R00024
 - C4 SDR 'CRYSTAL CUT' R01613
 - PRE PRECAST CONCRETE WAINSCOT C2 R1C 'SMA' W/ 2" level at top
 - CML SMOOTH FACE CMU 'MANTON GREY' NOTE: CMU required at exposed areas. All other areas to be finished per spec
 - BS STANDING SEAM METAL ROOF METAL GALV 'TOLD TOWN GREY' W/BS
- COLOR NOTE:**
SEALANTS TO MATCH KALKAUTY MATERIAL COLORS. WHITE OR OFF WHITE SEALANTS ARE NOT ALLOWED.
- PARTNER SHALL PROVIDE (C) COATS OF SEALER TO ALL NATURAL BLOCK, PRECAST CONCRETE TILES, CONCRETE AND NON-PAINTED SURFACES AND MATERIALS FOR A FINISHED BUILDING PROJECT.**
- PARTNER SHALL PROVIDE CMU BLOCK, CONCRETE AND OTHER MATERIALS WITH FINISH. FINISH COLOR FOR REVIEW AND APPROVAL PRIOR TO APPLICATION - ANY PAINT FINISHES TO BE APPLIED TO THE ACTUAL BUILDING SHALL BE APPROVED PRIOR BY CLIENT/ARCHITECT FOR LOCATION AND SIZE PRIOR TO APPLICATION.**

GENERAL NOTES

- 1 PAINT ALL EXPOSED FOUNDATION BELOW FINISH GRADE SAME COLOR AS WALL ABOVE
- 2 PRIOR TO FINISHING INTERNAL CONTRACTOR SHALL PROVIDE SAMPLES OF ALL MATERIALS. COLORS FOR REVIEW AND APPROVAL BY ARCHITECT AND OWNER
- 3 ALL SAMPLES SHALL BE SUBMITTED FOR REVIEW AS A COMPLETE SUBMITTAL AT ONE TIME. MATERIAL SAMPLES SHALL BE LARGE ENOUGH TO REFLECT THE FINISH TEXTURE OF 12" SQUARE OR AS APPROPRIATE

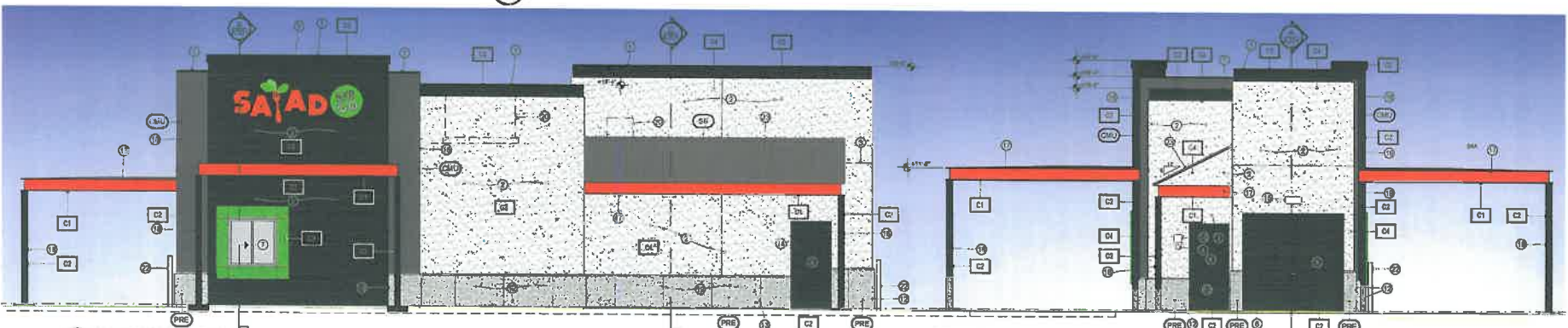

2 WEST ELEVATION
1/4"=1'-0"

3 SOUTH ELEVATION
1/4"=1'-0"

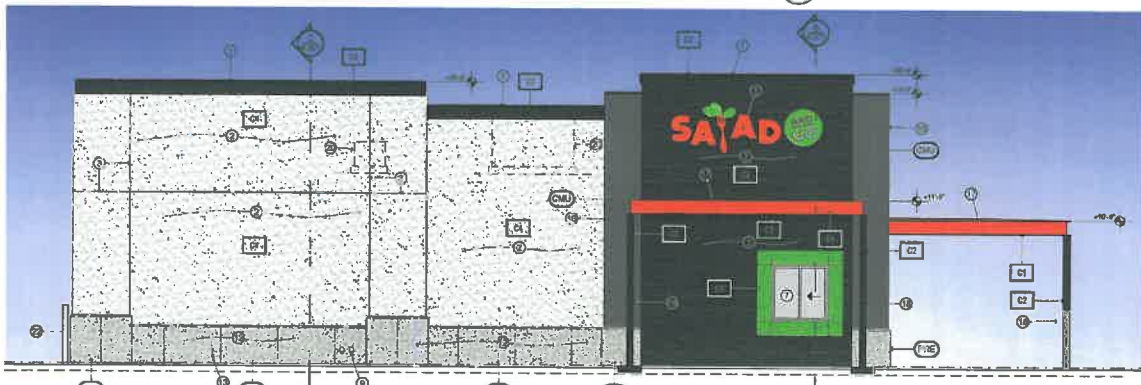

4 EAST ELEVATION
1/4"=1'-0"

COLOR MATERIAL CALC.

| | FINISHED W. ELEV. | S. ELEV. | E. ELEV. | TOTAL |
|--------------|-------------------|------------------|-----------------|------------------|
| C1 | 45 (100%) | 26 (57%) | 37 (87%) | 108 (24%) |
| C2 | 120 (260%) | 300 (250%) | 147 (247%) | 767 (257%) |
| C3 | - | 20 (17%) | - | 20 (7%) |
| C4 | - | 467 (400%) | 160 (140%) | 627 (140%) |
| PRE | 47 (100%) | 104 (87%) | 18 (42%) | 169 (59%) |
| CML | 200 (400%) | 75 (63%) | 37 (87%) | 312 (140%) |
| BS | - | 71 (60%) | - | 71 (25%) |
| WINDOWS | 22 (7%) | 40 (34%) | - | 62 (21%) |
| TOTAL | 402 (7') | 1102 (9') | 434 (9') | 1938 (9') |

W EXCEEDS ALLOWED PERCENTAGE



BRISSETTE ARCHITECTS
10221 N. SCOTTSDALE RD, STE. F
SCOTTSDALE, ARIZONA 85258
OFFICE: 480.598.3882
WWW.BRISSETTEARCHITECTS.COM

SOUTH CRIMSON ROAD AND EAST SOUTHERN AVENUE MESA, AZ 85208



Ken Brissette
ARCHITECT

DATE: _____ W/S: _____
DRAWN: _____ REVISIONS: _____

EXTERIOR ELEVATIONS
SCALE: 1/4"=1'-0"
A-201

Map

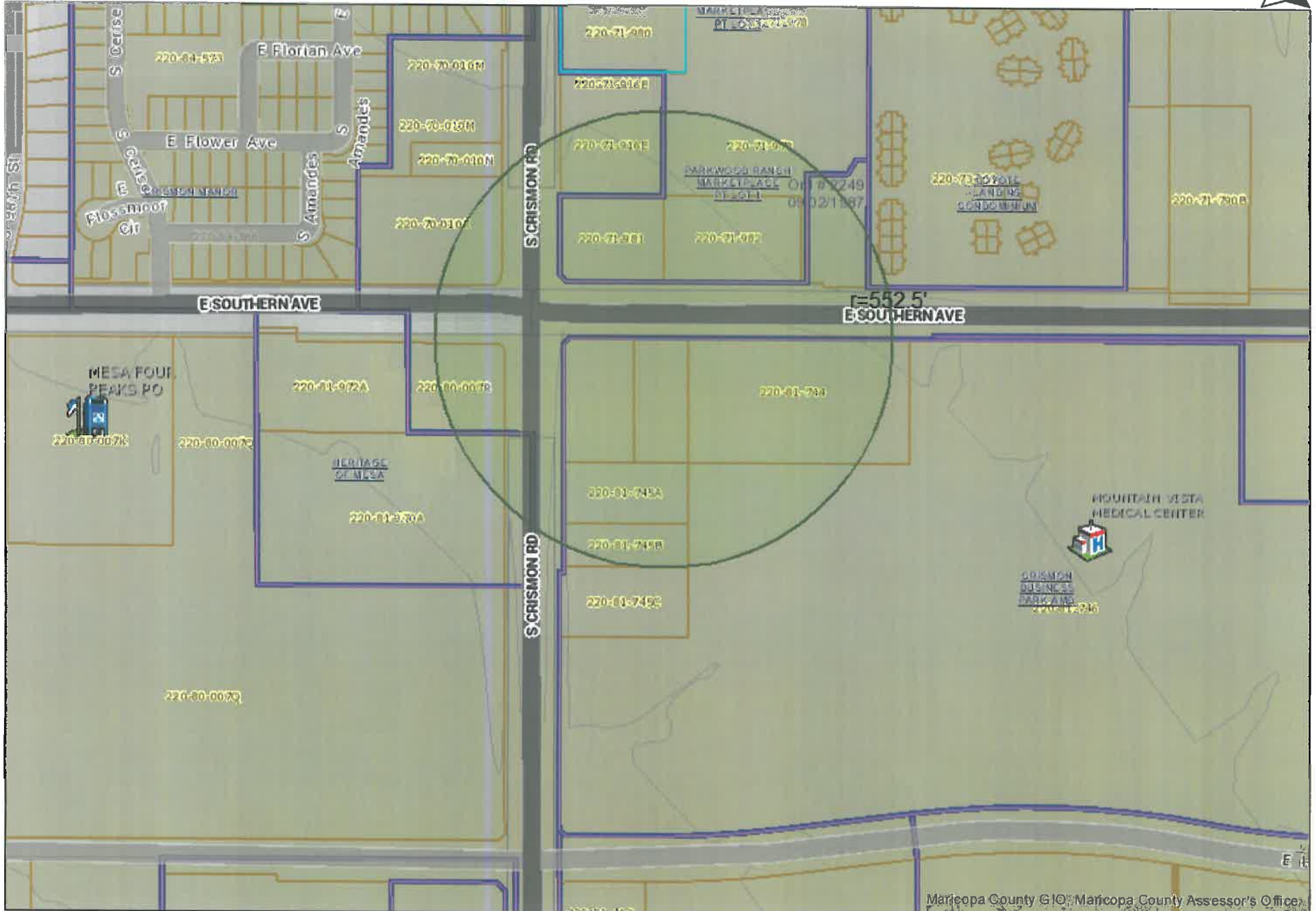

| Owner | MAIL_ADDR1 | MAIL_CITY | MAIL_STATE | MAIL_ZIP |
|----------------------------------------------|---------------------------------|--------------|------------|------------|
| WILSON MANAGEMENT INC | PO BOX 1159 | DEERFIELD | IL | 60015 |
| DURGA INVESTMENTS LLC | PO BOX 12055 | CASA GRANDE | AZ | 85135 |
| 1136 S CRISMON RD LLC/DD VENTURES LLC | 6900 N CRESTWOOD DR | MILWAUKEE | WI | 53209 |
| OTTER CREEK LLC/3RE LLC | PO BOX 3475 | TULSA | OK | 74101 |
| B AND B MERRITT REAL ESTATE LLC | 750 N 17TH ST | LAS CRUCES | NM | 88055 |
| PROS INVESTMENTS LLC | 14020 N NORTHSIGHT BLVD | SCOTTSDALE | AZ | 85260 |
| PARKWOOD MOB INVESTMENTS LLC | 14020 N NORTHSIGHT BLVD | SCOTTSDALE | AZ | 85260 |
| PROS PLAZA INVESTMENTS LLC | 1 E WASHINGTON ST STE 1900 | PHOENIX | AZ | 85004 |
| BRANDYWINE LLC | 11621 E WINCHCOMB DR | SCOTTSDALE | AZ | 85255 |
| MAKKAI VIRGINIA L/CHARITY MARIE | 10136 E SOUTHERN AVE UNIT 1037 | MESA | AZ | 85209 |
| SYKES SUSAN M | 10136 E SOUTHERN AVE UNIT 1038 | MESA | AZ | 85209 |
| PAVUK MICHAEL R | 10136 E SOUTHERN AVE 1039 | MESA | AZ | 85208 |
| JACOBSON DALE R/SUSAN K | 730 SAKAKAWEA ESTATES RD LOT 42 | HAZEN | ND | 58545 |
| STACHURSKI RICHARD A/LUCIA TR | 411-25 NORTHSTAR CLOSE | ST ALBERT | AB | T8N7P2 |
| TUPPER ROBERT M/JUDITH M | 10136 E SOUTHERN AVE NO 1042 | MESA | AZ | 85208 |
| NELSON MATHEW LEE | 10136 E SOUTHERN AVE 1043 | MESA | AZ | 85209 |
| SANCHEZ ANGELA | 10136 E SOUTHERN AVE UNIT 1044 | MESA | AZ | 85209 |
| BARRINGER DEAN S/JANET L | 92 PULASKI BLVD | TOMS RIVER | NJ | 8757 |
| HELBING MARK J/LAURA L | 2008 UNION LOOP | MANDAN | ND | 58554 |
| CASE PHILIP/DEANNA | 10136 E SOUTHERN AVE NO 1047 | MESA | AZ | 85209 |
| CROOKED FINGER PARTNERS | 40625 SUNSET DR | ANTIOCH | IL | 60002 |
| DOBNEY ARTHUR M/LINDA E | 171 RAINBOW DR UNIT 7115 | LIVINGSTON | TX | 77399 |
| MPT OF MARICOPA RE-STEWART LLC | 1000 URBAN CENTER DR STE 501 | BIRMINGHAM | AL | 35242 |
| PICKETT R BRIAN/ATHENA | 3380 S HORIZON PL | CHANDLER | AZ | 85248 |
| TOBERMAN LORI KAY | 10136 E SOUTHERN AVE UNIT 1053 | MESA | AZ | 85209 |
| BUBNICK JOHN | 10136 E SOUTHERN AVE NO 1054 | MESA | AZ | 85209 |
| BECKER RONALD T/KATHLEEN A | 9924 N JAMICA DR | PEORIA | IL | 61615 |
| N2N PROPERTIES LLC | 1431 N WARREN CIR | MESA | AZ | 85207 |
| WILLIAMS BERNADETTE | 10136 E SOUTHERN AVE | MESA | AZ | 85209 |
| MCCLVEE LONNIE C/DEBBIE R TR | 721 E SAN PEDRO | GILBERT | AZ | 85234 |
| MENDOZA REY/TERESA | 10136 E SOUTHERN AVE NO 1059 | MESA | AZ | 85209 |
| MATTERN MICHAEL J/SALLY J | 924 COBBLESTONE CT | HOLLEY | NY | 14470 |
| GATAN MARY A/JOHNSON KAREN | 10136 E SOUTHERN AVE | MESA | AZ | 85209 |
| PICKETT R BRIAN/ATHENA | 3380 S HORIZON PL | CHANDLER | AZ | 85248 |
| COLE GORDON C/SANDRA J | 1314-1275 LEILA AVE | WINNIPEG | MB | R2P1J6 |
| 10136 E SOUTHERN 1064 LLC | 8131 E WILLET TA ST | MESA | AZ | 85207 |
| LESKOSKY MARK T/MARY C | 10136 E SOUTHERN AVE UNIT 1065 | MESA | AZ | 85209 |
| HOGAN BRYAN/LAND DOUG/ARNOLD JASON/TROY ETAL | 21477 E MANSFIELD PL | AURORA | CO | 80013 |
| OVERTON JOHN W/DELORES M | 10136 E SOUTHERN AVE UNIT 1067 | MESA | AZ | 85209-2740 |
| KLASSEN RANDALL/GEORGE/VALERIE | 410 BEERLING CRES | SASKATOON | SK | S7S1K4 |
| BRANDYWINE LLC | 11621 E WINCHCOMB DR | SCOTTSDALE | AZ | 85255 |
| BORMANYUMA LLC | 511 MORNING SUN CT | NAMPA | ID | 83686 |
| JOHNSON JUAN R/LEGGETT-JOHNSON SUSAN A | 10440 STANSFIELD RD | LAUREL | MD | 20723 |
| MORGAN MICHELLE/PATRICK | 10136 E SOUTHERN AVE UNIT 2039 | MESA | AZ | 85209 |
| WOJAHN ORVILLE W/JANICE | 97395 US HWY 71 | WINDOM | MN | 56101 |
| SEHEN SUSAN LEIGH/MCHONE MICHELLE DENISE | 10136 E SOUTHERN AVE UNIT 2041 | MESA | AZ | 85209 |
| ECKERMAN CASSIE R | 10136 E SOUTHERN AVE NO 2042 | MESA | AZ | 85209 |
| FERDERER DAVID | 12048 E CHEVELON TRL | GOLD CANYON | AZ | 85118 |
| EBERLE DENIS R/KATHLEEN A | 208 HECTOR CRESCENT | REGINA | SK | S4Y1C1 |
| WADSWORTH WAYNE/DONNA | 10136 E SOUTHERN AVE | MESA | AZ | 85209 |
| NELSON CHAD/KATIE | 40 SERENITY WAY | ESKO | MN | 55733 |
| SCHOFFER BRODY/EVELYN | 273 325 4TH AVENUE SW | MOOSE JAW | SK | S6Y5V2 |
| HAMMACK TIA M | 10136 E SOUTHERN AVE UNIT 2048 | MESA | AZ | 85209 |
| HILSENTEGER GREGORY/LISA/RAYNOR DAVID G/ETAL | 6-54030 RANGE RD 275 | SPRUCE GROVE | AB | T7X3V4 |
| SUMMERS BONNIE | 9149 RIDING HEIGHTS | LAS VEGAS | NV | 89147 |
| BUHR SANDRA LEE/DEAKOFF WAYNE | 35 6338 VEDDER DR | CHILLWACK | BC | V2R3R2 |
| LARSON ROSS C/CHERYL L | 10314 E WAVELENGTH AVE | MESA | AZ | 85212 |
| SUSAN E TASSO LIVING TRUST | 357 TRAILWOOD DR | PRESCOTT | AZ | 86301 |
| JOHNSON JESSICA A | 10136 E SOUTHERN AVE UNIT 2054 | MESA | AZ | 85209 |
| NEMITZ DENNIS/LYNNETTE | 3181 CONESTOGA WAY | BILLINGS | MT | 59105 |
| CLEARY TIMOTHY/BARBARA | 3 YELLOWSTONE WY | PACIFICA | CA | 94044 |
| STRICKER RANDY/MARILYN | 421 W BASSWOOD AVE | SAN TAN VLY | AZ | 85140 |
| CLEARY TIMOTHY/BARBARA | 3 YELLOWSTONE WY | PACIFICA | CA | 94044 |
| RODRIGUEZ ZAIDA TORRES | 10136 E SOUTHERN AVE UNIT 2059 | MESA | AZ | 85209 |
| LUOND MARK A | 10136 E SOUTHERN AVE UNIT 2060 | MESA | AZ | 85209 |
| EMMONS CHARLES B/SUSAN M THOMPSON | 4214 E MAPLEWOOD WAY | CENTENNIAL | CO | 80121 |
| ANDERSON PHILIP G | PO BOX 72 | RIDEAU FERRY | ON | K0G1W0 |
| PHILLIPS CHRISTINE/DEFRANCO RICHARD | 243 GRANTWOOD DR | CLAYTON | NC | 27527-8307 |
| SMITH MONICA/ZUELSDORF STEVE | 421 LINDALE ST | BELGIUM | WI | 53004 |
| SIGURDSON JOHN/LISA | 32 MONTICELLO RD | WINNIPEG | MB | R3Y 1L4 |
| BETT BRADLEY J/KAREE A | 86 COVENTRY CRES NE | CALGARY | AB | T3K4I9 |
| HUSEBYE KIM | 2550 S ELLSWORTH RD | MESA | AZ | 85209 |
| MATTHEWS TENISHA L | 10136 E SOUTHERN AVE 3065 | MESA | AZ | 85209 |
| WATSON DON/SHANNON/TELCS WAYNE/WENDY | 126 PANARAMA HILLS VIEW W | CALGARY | AB | T2K5B8 |
| POLNICK CHERYL/ALYSS/AARON | 205 VALLEY RIDGE MANOR NW | CALGARY | AB | T3B6C4 |
| FINNEMAN NICOLE | 21400 E CAMACHO RD | QUEEN CREEK | AZ | 85142 |
| COYOTE LANDING CONDOS LLC | 2806 ALPINE BLVD STE E | ALPINE | CA | 91901 |
| 1330 S CRISMON ROAD LLC | 7007 W HAPPY VALLEY RD | PEORIA | AZ | 85383 |
| ARMSTRONG SOUTHERN CRISMON LLC | ONE ARMSTRONG PL | BUTLER | PA | 16001 |
| KRAF INC | 4341 E THOMAS RD | PHOENIX | AZ | 85018 |
| V J CRISMON LLC | 4300 N MILLER RD STE 153 | SCOTTSDALE | AZ | 85251-3621 |
| SSCW CRISMON ROAD LLC | 14425 W MCDOWELL RD STE F-108 | GOODYEAR | AZ | 85395 |
| LITCHFIELD EXCHANGE & HOLDINGS LLC | 1257 S CRISMON RD | MESA | AZ | 85209 |
| CRISMON SCOOP LLC | 7046 N 2ND ST | PHOENIX | AZ | 85020 |

| | | | | |
|---------------------------------------------|-------------------------------|---------------------|----|------------|
| MPT OF MESA LLC | 1000 URBAN CENTER DR STE 501 | BIRMINGHAM | AL | 35242 |
| MESA AL PARTNERS LP | 6370 LBJ FREEWAY STE 276 | DALLAS | TX | 75240 |
| OCEAN PROPERTY HOLDINGS LLC | 15430 AVERY RD | ROCKVILLE | MD | 20855 |
| LINK DAWN | 9910 E FLOWER AVE | MESA | AZ | 85208 |
| VINE PROPERTIES NUMBER 2 LLC | 10605 FRANK DANIELS WY | SAN DIEGO | CA | 92131 |
| MARSHALL JEAN H | 27514 LITTLEWOOD DR | RANCHO PALOS VERDES | CA | 90275 |
| RUCKER MELBA | 9923 E FLORIAN AVE | MESA | AZ | 85208-3192 |
| WOODS LADEAN ANN/BRIAN ALAN | 9917 E FLORIAN AVE | MESA | AZ | 85208 |
| TAFOYA LANGDON TRUST | 1052 S 99TH PL | MESA | AZ | 85208 |
| SCHROEDER JOELYNN M | 1045 S 99TH PL | MESA | AZ | 85208 |
| MIONI CARMEN C | 1049 S 99TH PL | MESA | AZ | 85208 |
| FREDERICK ZACHARY E/STAFFORD TAYLOR | 1053 S 99TH PL | MESA | AZ | 85208 |
| CALE LUCAS/CALLIE | 1059 S 99TH PL | MESA | AZ | 85208 |
| CRISPIN ANDREW A/CIESIELSKI TINA | 9957 E FAIRVIEW AVE | MESA | AZ | 85208 |
| MOYAL FAMILY TRUST | 18211 CALVERT ST | TARZANA | CA | 91335 |
| MTR RENTAL PROPERTIES LLC | 9558 E KRAMER CIR | MESA | AZ | 85207 |
| SAULOG ARLEEN O | 1764 W CANARY WAY | CHANDLER | AZ | 85286 |
| TYREE JAMES S | 23923 W ANTELOPE TRL | BUCKEYE | AZ | 85326 |
| DURAN LORINDA | 9927 E FARMVIEW AVE | MESA | AZ | 85208 |
| WARREN WILLIAM CHARLES/HANNAH LYNN | 1105 S AMANDES ST | MESA | AZ | 85208 |
| MUNOZ FELIPE E/JAYNE M | 2166 W REMINGTON DR | CHANDLER | AZ | 85286 |
| HUYNH VU V | 1117 S AMANDES | MESA | AZ | 85208 |
| JEPSON JENNA/BERRY DEREK E | 1123 S AMANDES | MESA | AZ | 85208 |
| CHERRYHOLMES TREVOR J/RACHELLE B | 1129 S AMANDES | MESA | AZ | 85208 |
| CLARK EMMA | 1135 S AMANDES | MESA | AZ | 85208 |
| DUENAS DIANE | 1139 S AMANDES | MESA | AZ | 85208 |
| 1143 S AMANDES LLC | 3241 E JAEGER CIR | MESA | AZ | 85213 |
| SMITH DOMINIC/MARYANNE | 1147 S AMANDES ST | MESA | AZ | 85208 |
| ROSE TRACY S/VIRGINIA | 1153 S AMANDES | MESA | AZ | 85208 |
| DUERR NICHOLAS T/MIKAELA J | 1159 S AMANDES AVE | MESA | AZ | 85208 |
| SMITH MICHAEL D/GLORIA GRACIELA | 1163 S AMANDES | MESA | AZ | 85208 |
| VALENCIA GABRIEL L/PATRICIA ROBLES | 9921 E FLOSSMOOR AVE | MESA | AZ | 85208 |
| SCHULZ MICHAEL D/MARY M | 9915 E FLOSSMOOR AVE | MESA | AZ | 85208 |
| HENSON ELYSE MARIE | 9909 E FLOSSMOOR AVE | MESA | AZ | 85208 |
| ANDERSEN SCOTT | 9903 E FLOSSMOOR AVE | MESA | AZ | 85208 |
| MAXEY DANIEL L/EMMETT TAMRA JO | 9863 E FLOSSMOOR AVE | MESA | AZ | 85208 |
| KRISTY REALTY LLC | 2903 VIDERO DR | WILMINGTON | DE | 19808 |
| RATLIFF CHASSIDY D/CONSIGLIO GIOVANNI JR | 9908 E FLOSSMOOR AVE | MESA | AZ | 85208 |
| GALIATSATOS HARRY/DINA | 9914 E FLOSSMOOR AVE | MESA | AZ | 85208 |
| KOSSMEYER LAWRENCE J/SANDRA P | 9913 E FLOWER AVE | MESA | AZ | 85208 |
| NGUYEN TRACY | 9907 E FLOWER AVE | MESA | AZ | 85208 |
| BROWN ANNE MARIE | 9901 E FLOWER AVE | MESA | AZ | 85208 |
| CRISMON CROSSING HOMEOWNERS ASSOCIATION | 2180 W SR 434 STE 5000 | LONGWOOD | FL | 32779 |
| Crismon Creek Homeowners Association | 10459 E Idaho Circle | Mesa | AZ | 85209 |
| Sunrise at Parkwood Ranch | 10126 E Carmel Ave | Mesa | AZ | 85208 |
| Villages of Eastridge HOA | 2125 S Archer | Mesa | AZ | 85209 |
| Parkwood Ranch | 10418 E Diamond Ave | Mesa | AZ | 85208 |
| Sierra Ranch | 9633 E Irwin Ave | Mesa | AZ | 85209 |
| Crismon Creek Homeowners Association | 10244 E Jerome Ave | Mesa | AZ | 85209 |
| Crismon Creek Homeowners Association | 10152 E Jacob | Mesa | AZ | 85209 |
| Augusta Casitas HOA | 1650 S Crismon Rd #28 | Mesa | AZ | 85209 |
| Augusta Ranch HOA | 2401 S Lansing | Mesa | AZ | 85209 |
| Crismon Crossing | 1122 S Cerise | Mesa | AZ | 85209 |
| Augusta Ranch HOA | 2256 S Faith | Mesa | AZ | 85209 |
| Villages of Eastridge HOA | 633 E Ray Road #122 | Gilbert | AZ | 85296 |
| Arizona Renaissance | 10942 E Florian Ave | Mesa | AZ | 85208 |
| Arizona Renaissance | 10950 E Florian Ave | Mesa | AZ | 85208 |
| Arizona Renaissance Community Assoc | 633 E Ray Road #122 | Gilbert | AZ | 85296 |
| Parkwood Ranch | 10458 E El Moro Ave | Mesa | AZ | 85208 |
| Parkwood Ranch | 10614 E Carmel Ave | Mesa | AZ | 85208 |
| Sierra Ranch III | 9642 E Irwin Ave | Mesa | AZ | 85209 |
| Coyote Landing Condos | 150 E ALAMO DR #3 | Chandler | AZ | 85225 |
| Mesa Sierra Ranch II | 9633 E Irwin Ave | Mesa | AZ | 85209 |
| Mulrfield Village Community Association | 4135 S Power Rd #122 | Mesa | AZ | 85212 |
| Parkwood Ranch Community Master Association | 10614 E Carmel Ave | Mesa | AZ | 85208 |
| Wynstone Park | 450 N DOBSON RD #201 | Mesa | AZ | 85201 |
| Superstition Canyon | ONE SOUTH CHURCH AVE STE 2000 | Tucson | AZ | 85701 |
| City Of Mesa, Planning Dept | 55 N. Center St., First Floor | Mesa | AZ | 85201 |