

Final Plat Vicinity Map

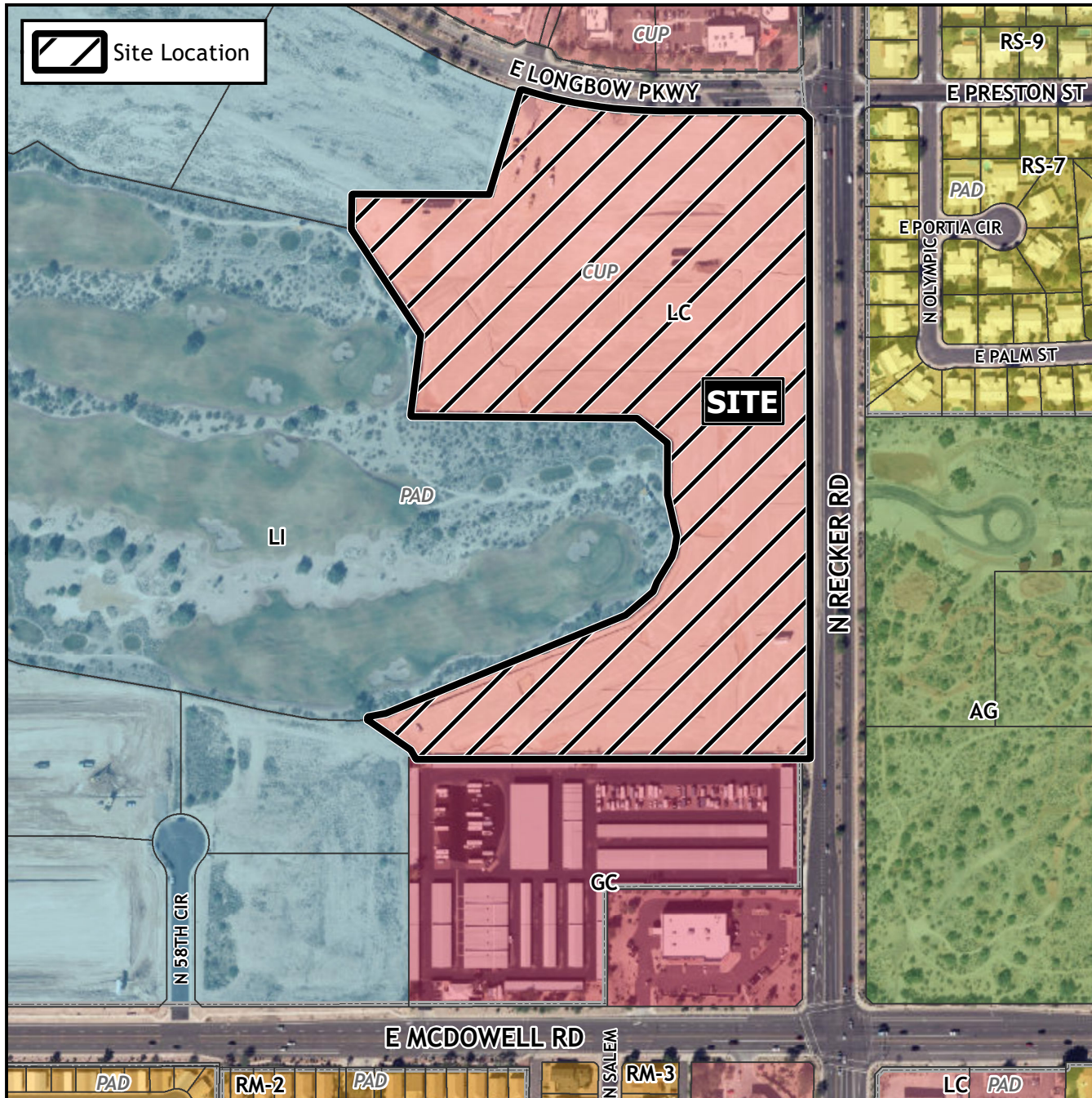

Case Details

Project:

DHI Longbow
SUB22-00910

Site/Address:

District 5. Within the 2800 to 3100 blocks of North Recker Road (west side) and within the 5900 block of East Longbow Parkway (south side). Located north of McDowell Road west of Recker Road. (20± acres).

Description:

DHI Communities, Developer;
Kirk Pangus, HilgartWilson, Surveyor.

