



Architecture + Planning
 17911 Von Karman Ave.
 Suite 200
 Irvine, CA 92614
 ktgy.com
 949.851.2133

KTGY Project No: 20200778

Project Contact: Aaron Alduenda
 Email: aalduenda@ktgy.com

Principal: Chris Texter
 Project Designer: Sevan Simonian

Developer

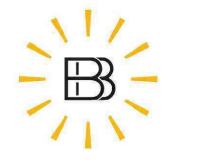

BB LIVING
 4800 N SCOTTSDALE ROAD
 SUITE 2900
 SCOTTSDALE, AZ
 PHONE NUMBER : 480-745-2718

BURDEN ORCHARD
 3411 N VAL VISTA DR,
 MESA, AZ

- MATERIALS:**
1. HEAVY TIMBER TRUSS W/ METAL HARDWARE
 2. STANDING SEAM METAL ROOF
 3. VERTICAL SIDING
 4. HORIZONTAL VENTS
 5. 8x8x16 CMU BLOCK - FLUTED SHOTBLAST O/ SPLIT FACE
 6. STONE COLUMN W/ BRICK CAP
 7. 8X8 WOOD POST O/ CONCRETE FOOTING
 8. TUBE STEEL FENCE & ENTRY GATE



RIGHT ELEVATION



REAR ELEVATION

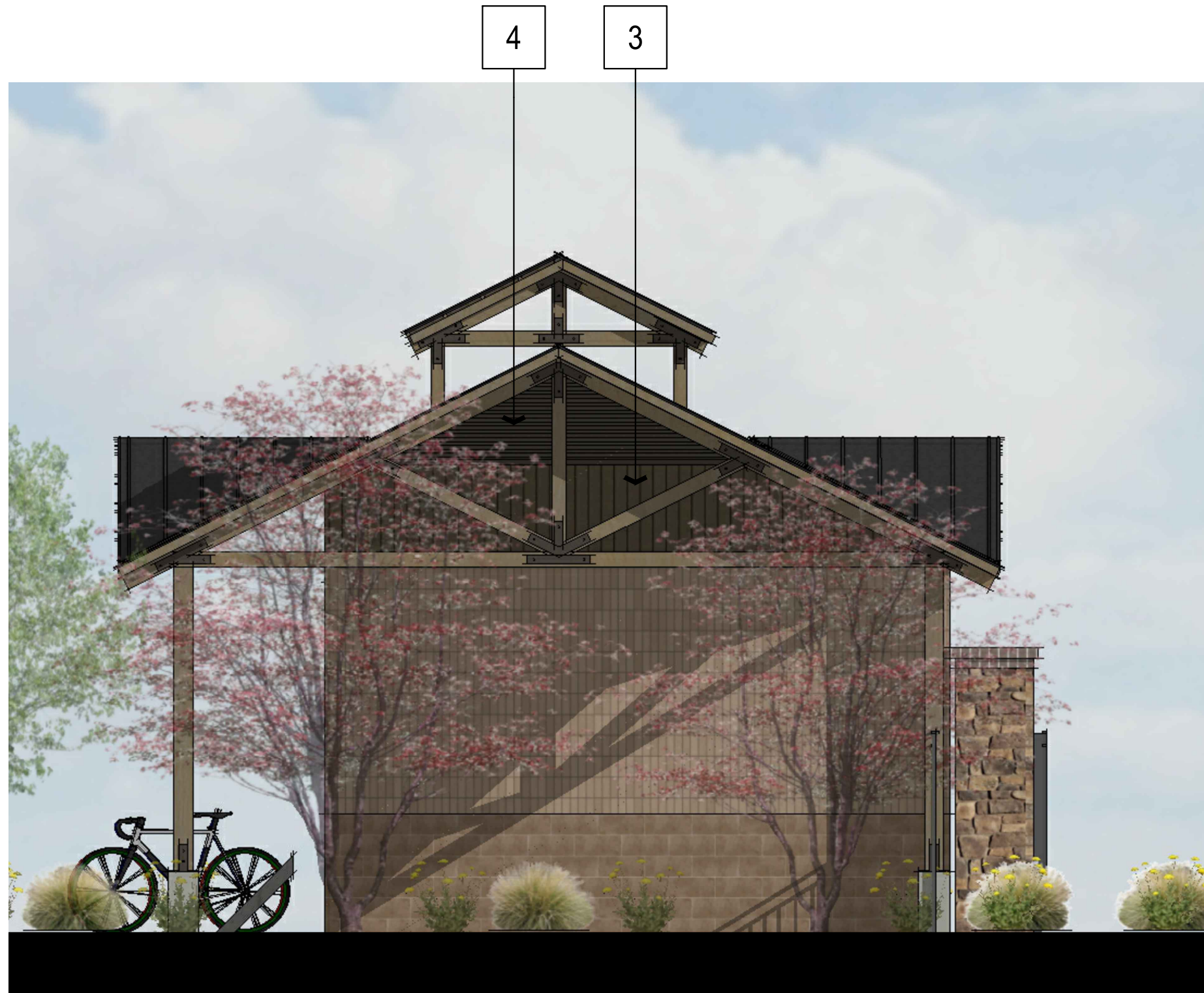

LEFT ELEVATION



FRONT ELEVATION

| No. | Date | Description |
|-----|------------|--------------|
| | 2024-01-02 | BD SUBMITTAL |
| | | |
| | | |
| | | |
| | | |
| | | |
| | | |
| | | |
| | | |

It is the clients responsibility prior to or during construction to notify the architect in writing of any perceived errors or omissions in the plans and specifications of which a contractor throughly knowledgeable with the building codes and methods of construction should reasonably be aware. Written instructions addressing such perceived errors or omissions shall be received from the architect prior to the client or clients subcontractors proceeding with the work. The client will be responsible for any defects in construction if those procedures are not followed.



License Stamp

**AGRITAINMENT
 RAMADA ELEVATIONS**