

Planning and Zoning Vicinity Map: ZON23-00416

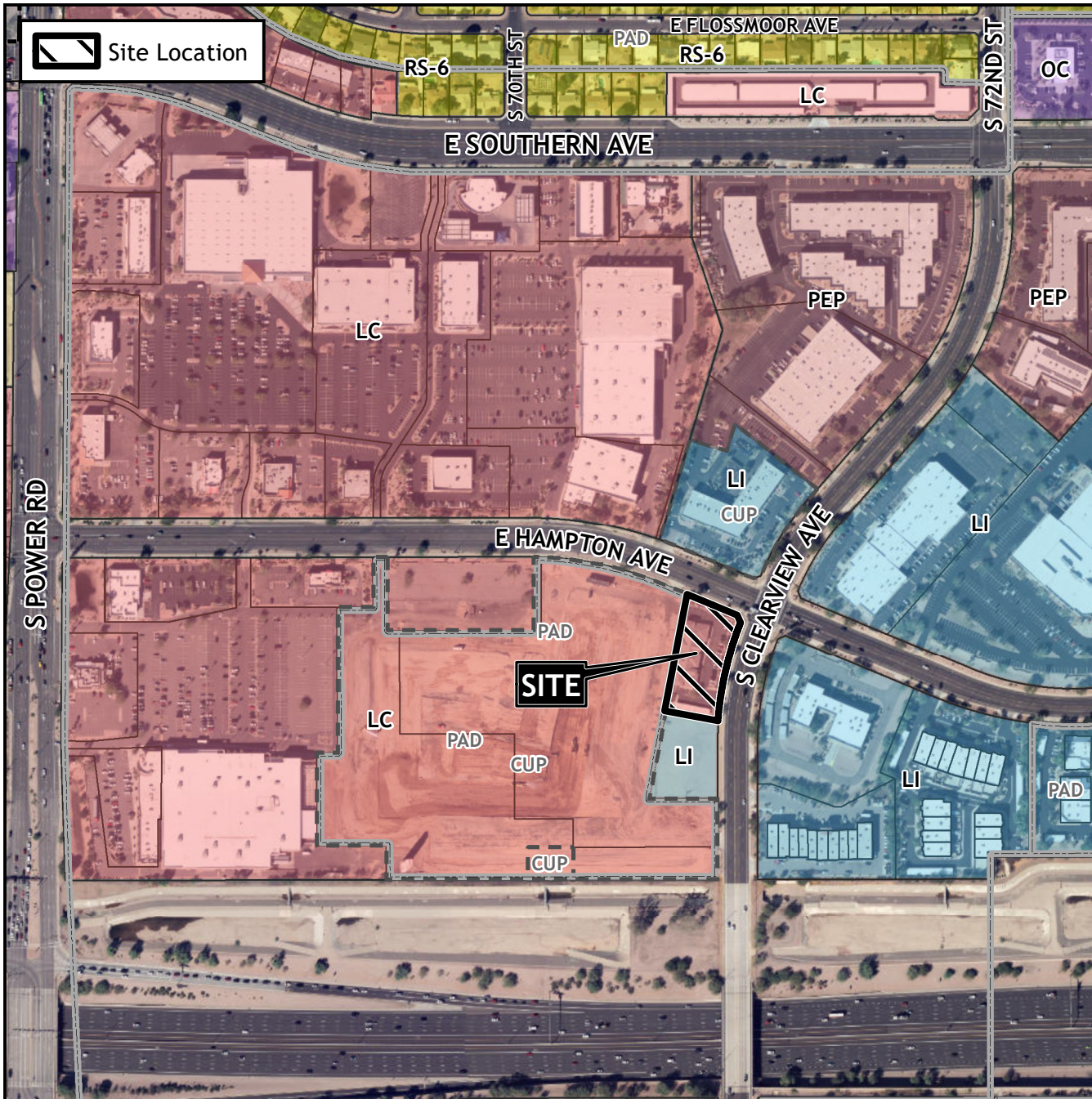

Case Details

CASE:

ZON23-00416

SITE / ADDRESS:

(District 6). Within the 1400 block of South Clearview Avenue (west side) and the 7100 block of East Hampton Avenue (south side). Located south of Southern Avenue and east of Power Road. (1.1± acres).

REQUEST:

Council Use Permit (CUP). This request will allow for the development of a private school.

