

Planning and Zoning Vicinity Map: ZON19-00706

Case Details

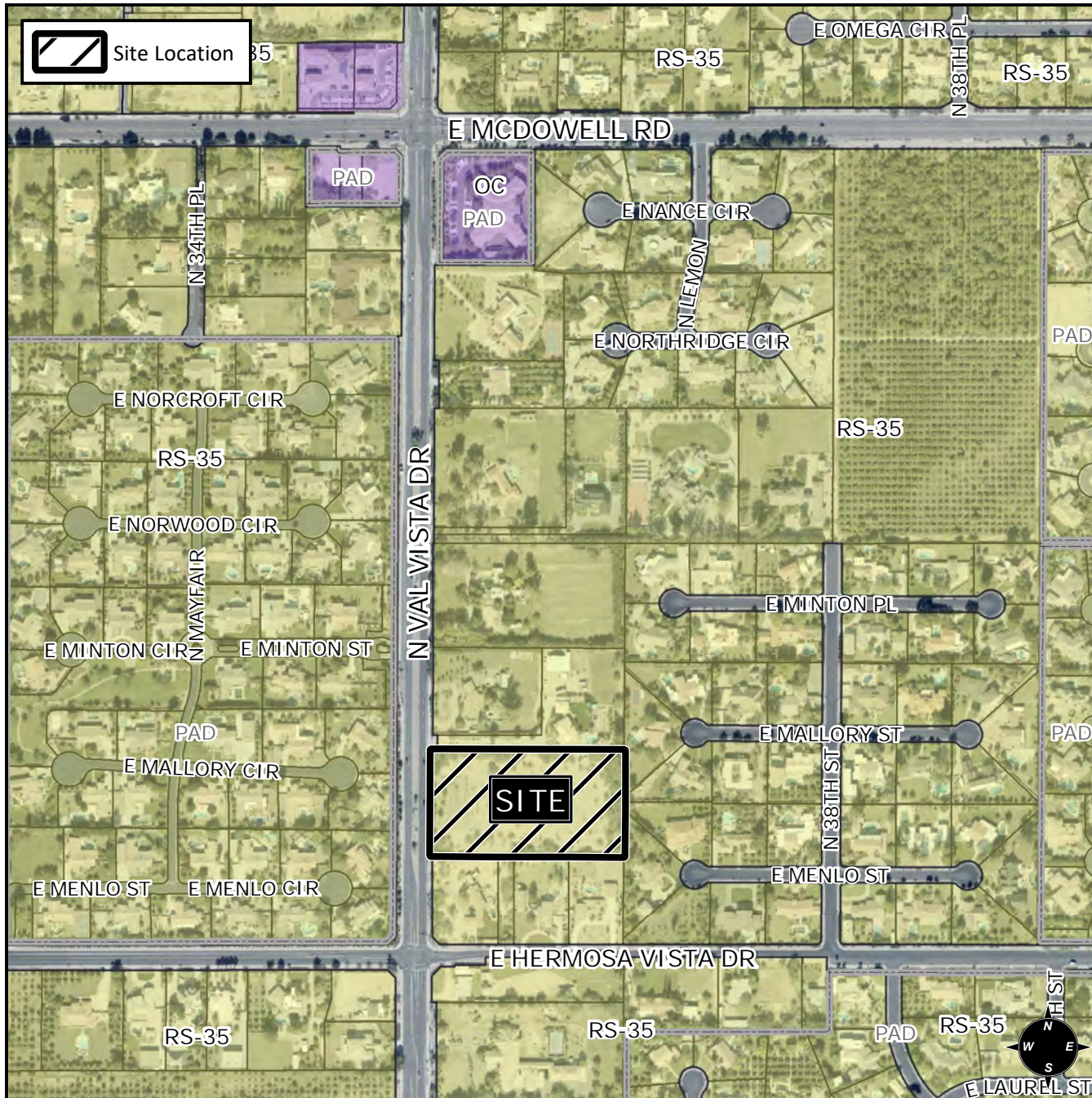

CASE: ZON19-00706 PRE-PLAT :

SITE / ADDRESS:
 District 5. Within the 2400 to 2500 blocks of North Val Vista Drive (east side). Located south of McDowell Road on the east side of Val Vista Drive. (5 ± acres)

REQUEST:
 Rezoning from RS-35 to RS-35-PAD. This request will allow for the development of a single-residence subdivision.

