Planning and Zoning Vicinity Map: ZON25-00326

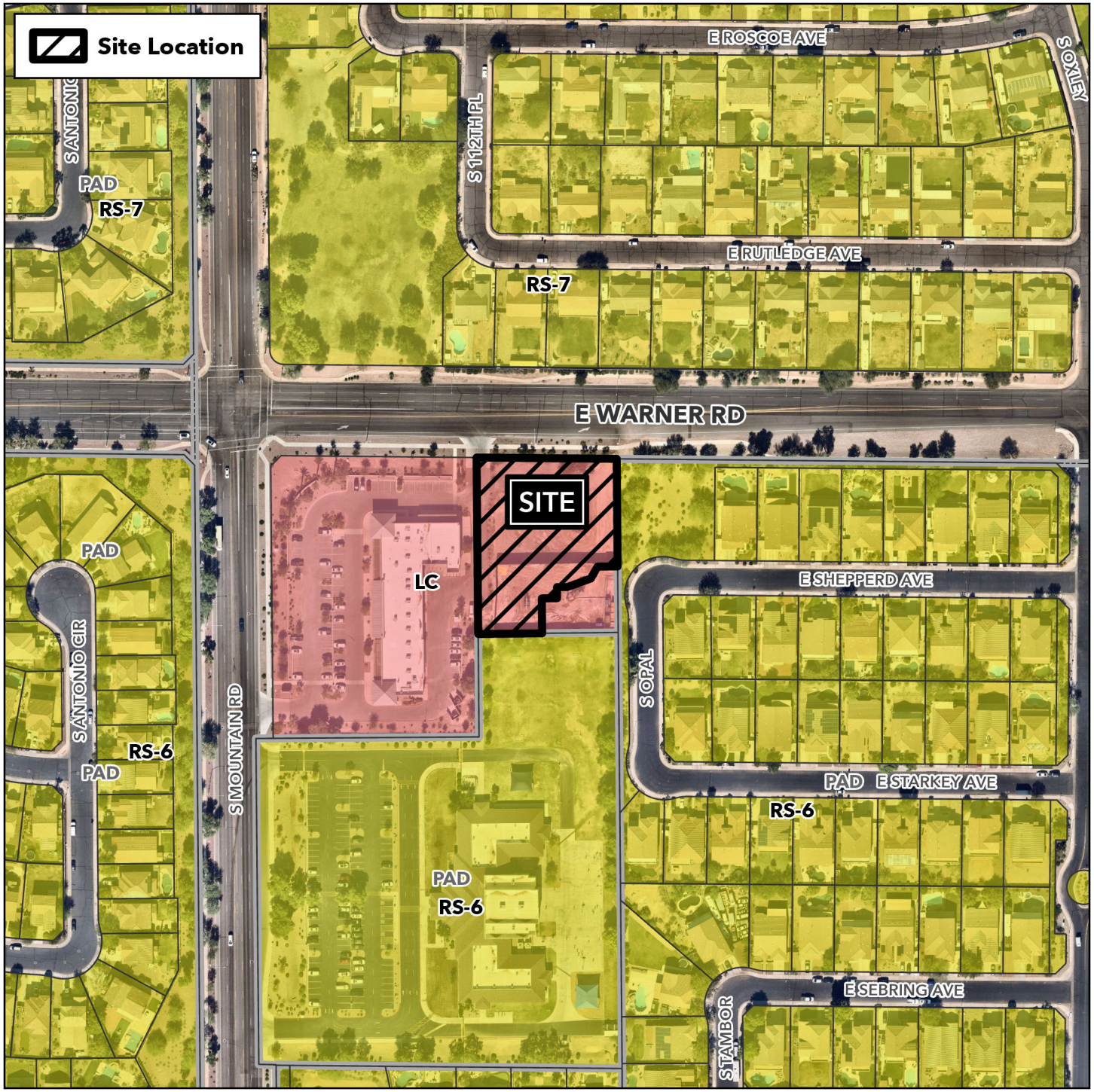

Case Details

Case:

ZON25-00326

Site / Address:

(District 6). 1± acres located approximately 350± feet east of the southeast corner of East Warner Road and South Mountain Road.

Request:

Rezone from Limited Commercial (LC) to Limited Commercial with a Bonus Intensity Zone Overlay(LC-BIZ) and Site Plan Review to allow for the development of a 15,344± square foot commercial building.

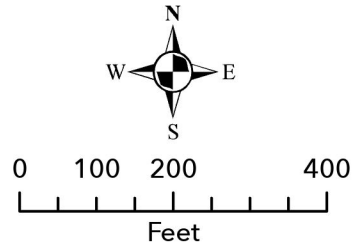

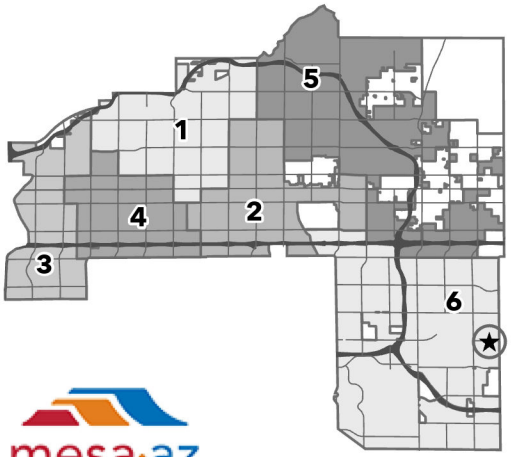

mesa·az