

23 December 2024

CITY OF MESA

RE: The Lofts
Address: 121 N Beverly
Mesa, AZ 85201

Citizen Participation Report

Purpose: This Citizen Participation Plan provides a framework for us, the applicants, to inform citizens property owners, neighborhood associations, and other interested or otherwise effected parties in the vicinity of the site of the application for The Lofts. The site is located at 121 N Beverly, Mesa AZ 85201. This is an application for a Rezone from RS-6 to RM-4 PAD for 63 townhomes. This plan is to ensure that community members will have an opportunity to learn about and comment on the proposal.

Contact:
Tim Boyle
tim@atmosarch.com
(917) 526-0323

Presubmittal conference:

The presubmittal conference took place on 2 May 2023 where the application was reviewed by staff, and it was recommended that community members be contacted.

Action Plan:

In order to provide effective citizen participation in conjunction with this application, the following actions will be taken to provide opportunities to understand and address any real or perceived impacts that members of the community may have.

1. A contact list will be developed for citizens and agencies in this area including:
 - a. All registered neighborhood associations within one mile of the project.
 - b. Homeowners Associations within one half mile of the project.
 - c. Interested neighbors - focused on 1,000 feet from site but may include more.
2. All persons listed on the contact list will receive a letter describing the project, project schedule, site plan, and invitation to a series of two neighborhood meetings to be held at Pink Jr. High.
 - a. The first meeting will be an introduction to the project, and an opportunity to ask questions and state concerns. A sign-in list will be used and comment forms provided. Copies of the sign-in list and any comments will be given to the City of Mesa Planner assigned to this project.
3. Presentations will be made to groups of citizens or neighborhood associations upon request.

[All materials such as sign-in lists, comments, and petitions received shall be uploaded to the record for the case.]

Schedule:

Pre-Submittal Conference – 16 May 2024

Application Submittal – 14 October 2024

P.O. Box 5267
Mesa, AZ 85211
Tel. 602.329.8384
mike@atmosarch.com



First neighborhood meeting – 5 September 2024
7 January 2025
Submittal of Citizen Participation Report and Notification materials – 14 October 2024
Design Review Board Hearing – 14 January 2024
Notification sent – 31 December 2024
Planning and Zoning Board Hearing – 22 January 2024
Notification sent – 31 December 2024

Please contact me at (917) 526-0323 should you have any questions.

Kind Regards,

A handwritten signature in black ink, appearing to read 'Tim Boyle', with a stylized flourish at the end.

Tim Boyle
Atmosphere Architects, PLC



atmosphere

architects

Mesa AZ 85201

602.888.4671 www.atmosarch.com tim@atmosarch.com

Lofts at 121 N Beverly - Townhome Development Community Meeting



Dear Neighbor,

Our client is interested in developing his childhood home lot, and the lot next to it, into a multifamily project. This townhouse project aims to provide the comforts and qualities of a single family home, with 3 bedroom units, large kitchens, laundry rooms, and 2 car garages. The surrounding neighborhoods house generations of families, and many who live there seek places for their children to live, or to retire in when it's time to downsize or spend less time mowing the lawn.

The architecture of the units is inspired by the pigeon lofts currently located on the property, as seen in this photo. The developer's father, a longtime Mesa resident, kept pigeons his entire life. The unique shape of the pigeon loft roofs and vents are a historical, local cultural element that inspired the roof shape and other design elements of this project.

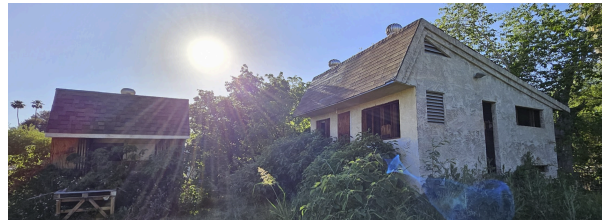

These townhomes are adjacent to Beverly Park, and will add additional lighting along the border of that park. This is to help the park to become a safer and more desirable place to recreate for everyone. The townhomes are 30' or more from the wall along the north side, with landscaping designed with large trees to keep those neighboring yards out of view from the townhomes. Each unit has a 2 car garage, and there are 18 additional parking spaces on the site to ensure parking doesn't spillover into the neighborhood.



As a homeowner, property owner, Neighborhood Association or HOA, you are invited to participate in an informative community meeting to be held in person on:

September 5, 2024 05:30 PM in The Church of Jesus Christ of Latter-Day Saints Building at 1054 W 2nd Place

The City Planner on this project is Joshua Grandlienard. He can be reached at 480-644-4691, or Joshua.Grandlienard@mesaaz.gov. The record ID for this project is PRS24-00401.

If you would like any additional information about this project, please email Tim Boyle at tim@atmosarch.com.

Community Meeting Letter

8.26.2024

LOFTS AT BEVERLY NEIGHBORHOOD MEETING NOTES

September 5, 2024

Discussion Points

- **Residents appreciated design elements honoring the property's history and heritage**
 - Request: find additional elements beyond the “loft” concept to tie to historical nature of property, possible entry feature or other historic element(s)
 - Additional request to retain portion of block fencing containing an artistic mural facing the park

- **Main resident concern was density and unit count due to: i) increased traffic, ii) possibility of accidents at intersection of 2nd & Beverly, and iii) congestion caused by overflow parking**
 - Mitigation efforts:
 - offer traffic study to show true impact of additional units
 - consider parking area on neighboring park property
 - restrict parking in front of the project
 - request speed humps on Beverly to curb speed and traffic flow
 - consider additional street signage to reduce traffic risks at intersection

- **Concern about lack of foliage increasing the heat signature of the area and losing some of the current “screening” effect of thick plant growth**
 - Mitigation efforts:
 - Discuss shade tree varieties with landscape architect
 - Discuss amending tree type on north boundary to a more dense foliage variety
 - Discussed request for parks & rec to allow additional tree plantings (or transplanting of trees from site) on and within park boundaries

- **Concern about a family of foxes that have been seen at the Property**
 - No mitigation efforts discussed, was more a passing comment

- **Discussion about improving park safety and if design will help with security and oversight of transient/drug activity at the park**
 - Mitigation efforts:
 - South facing units on park boundary to provide better visibility of park activity
 - View fencing to allow visibility of park activity from resident properties
 - Added lighting on south boundary with park to increase night illumination of the area
 - Many neighbors seemed much more supportive of the project in general if additional improvements to the park security and possibly amenities could be incorporated
 - Most residents were aware of illegal activity at the park and were hopeful the project could help mitigate such activity

- **Discussion about development process**
 - Neighbors were informed about how they can participate and voice concerns throughout the site plan, design review, zoning, and council process

Please Sign In

	Name	E-mail	Address	Phone
1	SPY + Ziegler	SPY.LINDASPY@GMAIL	1019 W 2ND ST	602 418 5080
2	Bilha Provençio		204 N. Beverly	480-232-5036
3	Carson Stork	carson.stork18@gmail	921 W University Dr	480-487-3205
4	Harlan Stork	harlanstork7@yahoo	921 W "A" "	480-213-7103
5	Jennifer Stork	"	"	480-213-7102
6	Evelyn Herrmann	evelyn.a.herrmann@	1105 W 2nd St	480-399-2176
7	Nikita Marcenco	nmarcenco@gmail	1705 W. 2nd St	520-495-8822
8	LIZ WOOD	lizdmmwood@gmail	1029 W. 2nd St	480-677-9747
9	James McKay	jkmcay58@gmail.com	" "	480-223-8847
10	Michael Lenox	12westmine@gmail.com	1036 W 2nd St	480-390-6507
11	Alex Kienl	WAVESSS71@gmail.com	1131 W Auburn St	602-565-2905
12	Zach Martin	zsmartin7@gmail.com	1118 W 2nd pl	623.293.2183
13				
14				
15				
16				
17				
18				
19				
20				
21				
22				
23				
24				
25				
26				
27				
28				
29				
30				

Please Sign In

	Name	E-mail	Address	Phone
1	LeeAnn Prescott	leeannsaacct@gmail.com		425404388
2	Kyle Greenhalgh		101 N Beverly	480-944-1308
3				
4				
5				
6				
7				
8				
9				
10				
11				
12				
13				
14				
15				
16				
17				
18				
19				
20				
21				
22				
23				
24				
25				
26				
27				
28				
29				
30				

LOFTS AT BEVERLY NEIGHBORHOOD MEETING NOTES

January 7, 2025

Approximately 12 neighbors in attendance.

Discussion Points

- **Report results of Traffic Study findings in response to neighbor concerns**
 - Findings:
 - Traffic impact was nominal and did not meet thresholds for speed bump/hump remediation
 - Reviewed proposal to Parks & Recreation regarding new parking lot on park property that was rejected
 - Explained traffic flow on-site and how north egress is for emergency egress and city facilities only

- **Park Safety**
 - Prior meeting residents were concerned about illegal/illicit activities at park:
 - Explained site plan and orientation of southern units to gain greater visibility to the park and lighting design to illuminate dark/less visible portions of the park

- **Privacy**
 - Mitigation efforts:
 - Demonstrated increased tree count on north property boundary to provide additional privacy screening
 - Discussed possibility of increasing the height of the north boundary wall to 8'

- **General Discussion about development process**
 - Neighbors were informed about how they can participate and voice concerns throughout the site plan, design review, zoning, and council process
 - Neighbors were reminded about upcoming Design Review, Zoning/Site Plan, and City Council dates and how they can participate

9 December 2024

Dear Neighbor,

We have applied for Design Review for the property located at 121 N Beverly (Alma School and Main St. This request is for the development of a multiple residence project. The case number assigned to this project is DRB24-00639.

This letter is being sent to all property owners within 500 feet of the property at the request of the City of Mesa Planning Division. Enclosed for your review is a copy of the site plan and elevations of the proposed development. If you have any questions regarding this proposal, please call me at (602) 888-4671 or e-mail me at tim@atmosarch.com.

This application will be scheduled for consideration by the Mesa Design Review Board at their meeting held on Tuesday, January 14, 2025, in the City Council Chambers located at 57 East First Street. The Work Session will begin at 4:30 p.m. The public can attend the meeting either in-person or electronically and telephonically. The live meeting may be watched via zoom <https://mesa11.zoom.us/j/82508085605>, or listened to by **calling 888-788-0099 or 877-853-5247 (toll free) using meeting ID 825 0808 5605 and following the prompts.**

If you want to provide a written comment or speak telephonically at the meeting, please submit an online comment card by scanning the QR code below or visiting <https://www.mesaaz.gov/government/advisory-boards-committees/board-of-adjustment/online-meeting-comment-card> at **least 1 hour prior to the start of the meeting.** If you want to speak at the meeting, you will need to indicate on the comment card that you would like to speak during the meeting, and you will need to call **888-788-0099 or 877-853-5247 (toll free) using meeting ID 825 0808 5605 and following the prompts, prior to the start of the meeting.** You will be able to listen to the meeting; and when the item you have indicated that you want to speak on is before the Board, your line will be taken off mute and you will be given an opportunity to speak.

For help with the online comment card, or for any other technical difficulties, please call 480-644-2099.

The City of Mesa has assigned this case to Joshua Grandlienard of their Planning Division staff. They can be reached at 480-644-4691 or jgrandl@MesaAz.gov, should you have any questions regarding the public hearing process. If you have sold this property in the interim, please forward this correspondence to the new owner.

Sincerely,



Tim Boyle
atmosphere architects
114 W Main Street
Mesa Arizona 85201



9 December 2024

Dear Neighbor,

We have applied for a rezone for the property located at 121 N Beverly (Alma School and Main St). This request is for the development of a multiple residence project. The case number assigned to this project is ZON24-00638.

This letter is being sent to all property owners within 500 feet of the property at the request of the City of Mesa Planning Division. Enclosed for your review is a copy of the site plan and elevations of the proposed development. If you have any questions regarding this proposal, please call me at (602) 888-4671 or e-mail me at tim@atmosarch.com.

This application will be scheduled for consideration by the Mesa Planning and Zoning Board at their meeting held on Wednesday 22 January 2025 in the City Council Chambers located at 57 East First Street. The meeting will begin at 4:00 p.m. You are invited to attend this meeting and provide any input you may have regarding this proposal.

The public can attend the meeting either in-person or electronically and telephonically. The live meeting may be watched on local cable Mesa channel 11, online at Mesa11.com/live or www.youtube.com/user/cityofmesa11/live, or listened to by calling **888-788-0099** or **877-853-5247 (toll free)** using meeting ID **825 0808 5605** and following the prompts. If you want to provide a written comment or speak telephonically at the meeting, please submit an online comment card by scanning the QR code below or visiting <https://www.mesaaz.gov/government/advisory-boards-committees/planning-zoning-board/online-meeting-comment-card> at least **1 hour prior to the start of the meeting**. If you want to speak at the meeting, you will need to indicate on the comment card that you would like to speak during the meeting, and you will need to call **888-788-0099** or **877-853-5247 (toll free)** using meeting ID **825 0808 5605** and following the prompts, prior to the start of the meeting. You will be able to listen to the meeting; and when the item you have indicated that you want to speak on is before the Board, your line will be taken off mute and you will be given an opportunity to speak.

For help with the online comment card, or for any other technical difficulties, please call 480-644-2099.

The City of Mesa has assigned this case to Josh Grandlienard of their Planning Division staff. He can be reached at 480-644-4691 or jgrandl@MesaAz.gov, should you have any questions regarding the public hearing process. If you have sold this property in the interim, please forward this correspondence to the new owner.

Sincerely,



Tim Boyle
atmosphere architects
114 W Main Street
Mesa Arizona 85201



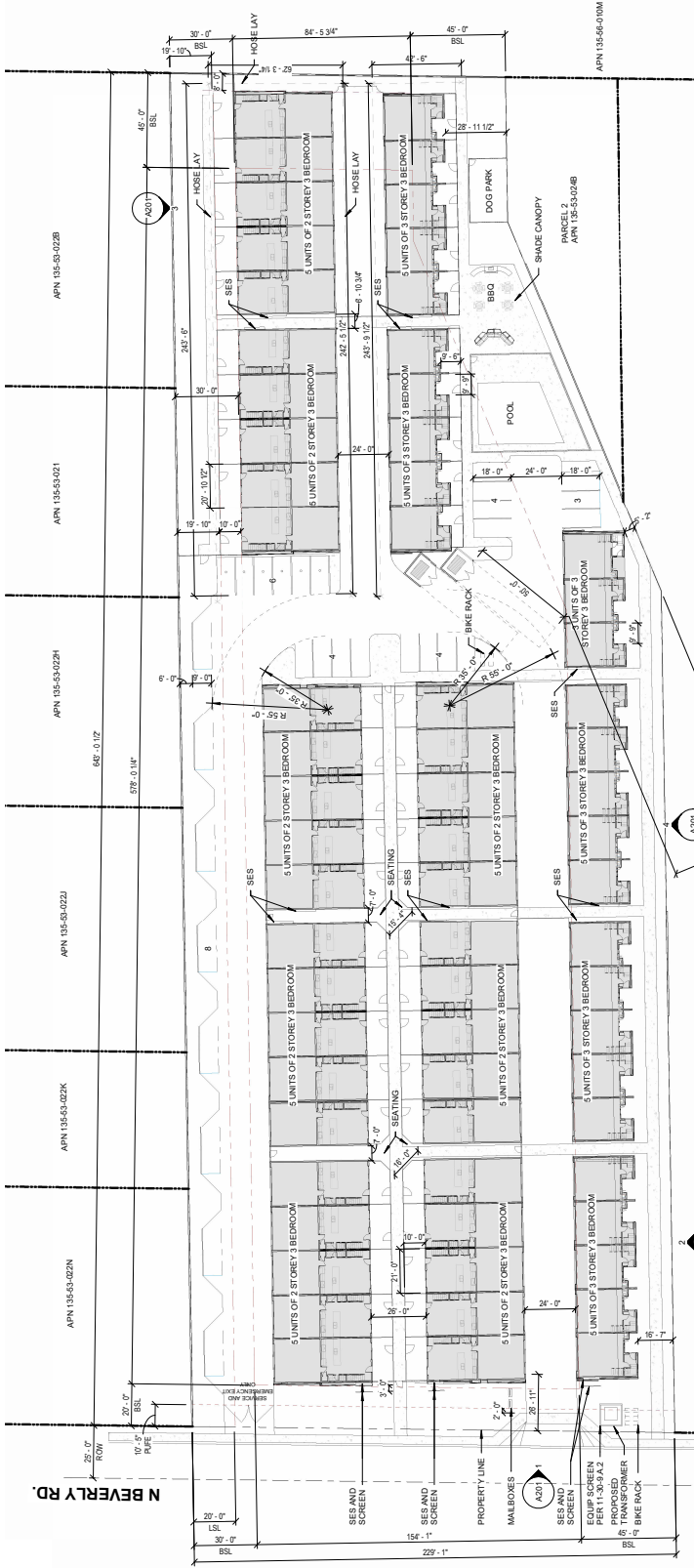

25 N ALMA SCHOOL LLC
4553 E CAROLINA DR
PHOENIX AZ 85363

921 UNIVERSITY 1107 LLC
4830 E GARY ST
MESA AZ 85205

921 W UNIVERSITY DR UNIT 1203
LLC
921 W UNIVERSITY DR UNIT 1203
MESA AZ 85201

921WUNIVERSITY
3821 E SAN MATEO WAY
CHANDLER AZ 85249

A N D REALTY LLC
6344 N 44TH ST
PARADISE VALLEY AZ 85253

ADLER JENNIFER
163 N BEVERLY
MESA AZ 85201

AKERS PAUL C
218 N BEVERLY ST
MESA AZ 85201

ALLEN SEAN/BRIAN RICHARD
921 W UNIVERSITY DR UNIT 1138
MESA AZ 85201

ALRED KATIE/VILLARREAL EMANUEL
1124 W 2ND ST
MESA AZ 85201

ANDERSON CHRISTINE
921 W UNIVERSITY DR UNIT 1034
MESA AZ 85201

ANTHONY MARISSA
921 W UNIVERSITY DR UNIT 1193
MESA AZ 85201

APACHE WEST MHP LLC/SUNPEC
PLAZA LLC
9454 WILSHIRE BLVD PH
BEVERLY HILLS CA 90212

A-SQUARED SYSTEMS LLC
21723 N 38TH PL
PHOENIX AZ 85050

ASYMMETRIC PUBLICATIONS LLC
183 BOCANA ST
SAN FRANCISCO CA 94110

ATHENS BEACH TRUST
1009 W 2ND ST
MESA AZ 85201

AWDAHIR AHMED WELI
YUSUF/BARE FATUMA I
1154 W ARGON ST
MESA AZ 85201

AZ 10TEN ON MAIN LLC
7887 N 16TH ST UNIT 110
PHOENIX AZ 85020

AZ STAY LLC
4645 S LAKESHORE DR 13
TEMPE AZ 85282

BARAKAEVA ANGELA/SULEYMANOV
ALEN Y
6125 98TH ST APT 7G
REGO PARK NY 11374

BDAC AZ PROPERTIES LLC
921 W UNIVERSITY DR UNIT 1217
MESA AZ 85201

BEBO JEROLD EUGENE & JUDY
KAYE
1129 W 2ND ST
MESA AZ 85201

BEGAY MELISSA
1157 W AUBURN ST
MESA AZ 85201

BENNETT BRITTNEY
320 N BEVERLY ST
MESA AZ 85201

BEVERLY POINTE HOMEOWNERS
ASSOCIATION
PO BOX 20402
MESA AZ 85277

BLUE BUTTERFLY LIVING TRUST
204 N BEVERLY RD
MESA AZ 85201

BLUEBAUGH TAYLOR
DEWAYNE/EUNICE JEANAH KIM
921 W UNIVERSITY DR 1114
MESA AZ 85201

BMF UNIVERSITY LLC
8911 WHISPERING WIND RD
LINCOLN NE 68512

BOBB MICHELLE/ALEX
921 W UNIVERSITY DR UNIT 1202
MESA AZ 85201-5550

BODINE ERIN BETH/CAMACHO
ABRAHAM
309 N WESTWOOD
MESA AZ 85201

BOEHM MERCEDES
921 W UNIVERSITY DR UNIT 1140
MESA AZ 85201

BORGES MARIO COSTA
1152 W AUBURN ST
MESA AZ 85201

BOWLBY RUSSELL SHANE
5808 E BROWN RD UNIT 134
MESA AZ 85205

BOYD DAVID B/KATHY A
204 E MESQUITE ST
YUMA AZ 85364

BRADLEY TRUST
1555 E GLADE AVE
MESA AZ 85204

BRADSHAW DARRYL/MARGARET
1042 W 2ND ST
MESA AZ 85201

BRADSTOCK AMIE L
1894 E GEMINI DR
TEMPE AZ 85283

BROWN ANDRIC
1105 W AUBURN ST
MESA AZ 85201

BRYSKI ROBIN CAROL
97-52039 RANGE ROAD 213
SHERWOOD PARK AB T8G1B4

BUCHANAN JASON M
1836 N STAPLEY DR UNIT 76
MESA AZ 85203

BUCHANAN TERESA A
1836 N STAPLEY DR UNIT 185
MESA AZ 85203-2682

BUFFINGTON IAN B/MARY S
3239 W COUNTY 17 3/4 ST
SOMERTON AZ 85350

BUWOLDA JOSEPH PAUL
921 W UNIVERSITY DR UNIT 1056
MESA AZ 85201

BYRON SHEILA COLLEEN TR
1507 W 6TH ST
TEMPE AZ 85281

CABRALES CARMEN/RAMIREZ
ISRAEL VALENZUELA
1210 W 1ST PL
MESA AZ 85201

CAMPBELL BONNIE G/JOSEPH P
1026 W 2ND ST
MESA AZ 85201

CAMPBELL RENEE M
921 W UNIVERSITY DR UNIT 1058
MESA AZ 85201

CANIZALES MOISES
PO BOX 7502
TEMPE AZ 85281

CAPPS LEAH M
921 W UNIVERSITY DR UNIT 1196
MESA AZ 85201

CARLSON BRIAN ALAN
921 W UNIVERSITY DR UNIT 1173
MESA AZ 85201

CARTWRIGHT MELVIN J/CAROLINE A
2605 E ELMWOOD ST
MESA AZ 85213

CASA RENTALS PROPERTY
MANAGEMENT LLC
333 N WESTWOOD
MESA AZ 85201

CASPIAN AUTO REAL ESTATE
HOLDINGS LLC
1059 W MAIN ST
MESA AZ 85201

CASTILLO DUSTIN/DIAZ KAREN
921 W UNIVERSITY DR UNIT 1051
MESA AZ 85201

CASTRO JOHNNY/HARDER
CHELSEA
921 W UNIVERSITY DR UNIT 1212
MESA AZ 85201

CEH LLC
PO BOX 13499
CHANDLER AZ 85248

CHAIDEZ BRIDGET
921 W UNIVERSITY DR UNIT 1017
MESA AZ 85201

CHEN ANDY/SUN YIMENG
1117 W AUBURN ST
MESA AZ 85201

CHURCH OF JESUS CHRIST LDS
CORP PRES BIS
50 E NORTH TEMPLE RM 2225
SALT LAKE CITY UT 84150

CLEMENS HILLARY
921 W UNIVERSITY DR UNIT 1153
MESA AZ 85201

COADY BETHANY M
921 W UNIVERSITY DR UNIT 1205
MESA AZ 85201-5551

COATES LOERTTA LYNN
921 W UNIVERSITY DR
MESA AZ 85201

COX JENNIFER A
921 W UNIVERSITY DR 1106
MESA AZ 85201

COYLE DOUGLAS L/BARBARA J
1060 PLEASANT ST
BISMARCK ND 58504

CRANE VALERIE L
921 W UNIVERSITY DR UNIT 1098
MESA AZ 85201

CROSSROADS INC
1700 E THOMAS RD
PHOENIX AZ 85016

CUNNINGHAM CODY WILLIAM-ELI
1110 W AUBURN ST
MESA AZ 85201

D MICHAEL BRENNAN AND
MARGARET A BRENNAN
IRREVOCABLE TRUST
1541 W MILAGRO AVE
MESA AZ 85202

DALE GRIFF THOMAS/MELISSA
LYNNE
649 N ORANGE
MESA AZ 85201

DAVIS ENTERPRISES CITRUS
GROVE LLC
5110 N 40TH ST STE 220
PHOENIX AZ 85018

DAVIS ENTERPRISES CITRUS
GROVE LLC
5110 N 40TH ST 220
PHOENIX AZ 85018

DE ALDACO GLORIA NIEVES
2223 E EMELITA AVE
MESA AZ 85204

DEATHERAGE BEREN W
921 W UNIVERSITY DR UNIT 1218
MESA AZ 85201

DESHANE JUDY
35 N BEVERLY LN
MESA AZ 85201

DETERVILLE TYLER J
2534 N 69TH PL
SCOTTSDALE AZ 85257

DJ-LAMAR INVESTMENTS LLC
2815 S LAS PALMAS CIR
MESA AZ 85202

DOHRMANN COLIN
921 W UNIVERSITY DR 1154
MESA AZ 85201

DOMINGUEZ ABIGAIL EKUA
921 W UNIVERSITY DR UNIT 1213
MESA AZ 85201

DON & LYNETTE KENNEY FAMELY
TRUST
249 N WESTWOOD
MESA AZ 85201

DONZELLA ERIC/ROSA/ARTURO
1153 W ARGON ST
MESA AZ 85201

DZU H VU AND TRINH T LE
205 N BEVERLY
MESA AZ 85201

ECKERT GABRIEL D
921 W UNIVERSITY DR UNIT 1161
MESA AZ 85201

ELDORADO PROPERTIES WEST INC
13771 N FOUNTAIN HILLS BLVD STE
323
FOUNTAIN HILLS AZ 85268

ENDRES RICHARD L/MELINDA J
921 W UNIVERSITY DR UNIT 1215
MESA AZ 85201

ENGEL ALMA R TR
1209 W PEPPER PL
MESA AZ 85201

EPERNAY VENTURES LP
6211 CAMINO DE LA COSTA
LA JOLLA CA 92037

EVANGELISTA JESUS N/ELIUD
1139 W 2ND ST
MESA AZ 85201

EVANS MICHAEL DENNIS/DENNIS
BRIAN
PO BOX 783
GILBERT AZ 85299

EVANS PATRICIA
921 W UNIVERSITY DR UNIT 1166
MESA AZ 85201

EXTENSIONCOKE LLC
417 W CLARK ST
MESA AZ 85201

EXTRA SPACE PROPERTIES NINETY
ONE LLC
SALT LAKE CITY UT 84171

FELIX ROBERT A/NORMA A
921 W UNIVERSITY DR UNIT 1204
MESA AZ 85201

FERGUSON ESTHER/GREGG
JORGEN
1135 W 2ND ST
MESA AZ 85201

FKH SFR PROPCO B-HLD LP
1850 PARKWAY PL STE 900
MARIETTA GA 30067

FLORES-TREJO
ANGILBERTO/GARCIA MELISSA
921 W UNIVERSITY DR UNIT 1048
MESA AZ 85201

FLOREZ FAMILY TRUST
250 N BEVERLY
MESA AZ 85201

FLOREZ FAMILY TRUST
333 N WESTWOOD
MESA AZ 85201

FOLDEN GEORGE R III/SARAH F
921 W UNIVERSITY DR UNIT 1175
MESA AZ 85201

FRIAR HOLDINGS 4 LLC
PO BOX 909
MESA AZ 85211

G&T PROPERTY VENTURES II LLC
4202 E BROADWAY RD UNIT 84
MESA AZ 85206

GARCIA ANDREA NATHALY
VALDEZ/MARIA F VALDEZ
1158 W AUBURN ST
MESA AZ 85201

GARCIA ERICK HERNANDEZ
1121 W AUBURN ST
MESA AZ 85201

GARCIA JULIET
921 W UNIVERSITY DR UNIT 1040
MESA AZ 85201

GARCIA WANDA L/PEDRO R
140 N BEVERLY LN
MESA AZ 85201

GARDNER JARED R/SORENSEN
RACHEL
1135 W AUBURN ST
MESA AZ 85201

GASPAR SPENCER
921 W UNIVERSITY DR UNIT 1146
MESA AZ 85201

GASPER RACHEL LINDSEY
921 W UNIVERSITY DR UNIT 1141
MESA AZ 85201

GIRO SABRINA/KIP
921 W UNIVERSITY DR UNIT 1095
MESA AZ 85201

GL MESA GARDENS LLC
1685 S COLORADO BLVD UNIT S 362
DENVER CO 80222

GLASS MARGARET
555 N DATE ST
MESA AZ 85201

GLENDALE WEST PROPERTIES
LLC/SILVER MESA PROPERTIES LLC
4885 S 900 E STE 104
SALT LAKE CITY UT 84117

GONZALEZ DANIEL SR
921 W UNIVERSITY DR UNIT 1177
MESA AZ 85201

GOOD DANIEL JAMES/NICOLE
RENAE
309 N WESTWOOD
MESA AZ 85201

GOSCHIE FAMILY LIVING TRUST
921 W UNIVERSITY DR UNIT 1176
MESA AZ 85201

GOULD ELLEN
921 W UNIVERSITY DR UNIT 1031
MESA AZ 85201

GREENHALGH KYLE/SERENA
101 N BEVERLY
MESA AZ 85201

HAGER BRIAN D
921 W UNIVERSITY DR 1033
MESA AZ 85201

HANS AND IRENE ALISON
FINKBEINER REVOCABLE TR
921 W UNIVERSITY DR UNIT 1219
MESA AZ 85201-5551

HARDY LONDON ERIC/JANELL LANE
1147 W 2ND PL
MESA AZ 85201

HARUSKA LARRY/JANA
310 N WESTWOOD
MESA AZ 85201

HENRY E DELCI FAMILY TRUST
1209 W 1ST PL
MESA AZ 85201

HERNANDEZ BRISELDA
1234 W 1ST PL
MESA AZ 85201

HERNANDEZ RAYCHELE
FRANCENE/WILSON NATHANIEL
SCOTT
921 W UNIVERSITY DR UNIT 1062
MESA AZ 85201

HERNANDEZ
SAMARA/RICARDO/LAURA E
921 W UNIVERSITY DR UNIT 1029
MESA AZ 85201

HGW HOLDINGS LLC
4001 S PINE ST UNIT 1122207
TACOMA WA 98411

HOEYE CHRISTOPHER E
PO BOX 13499
CHANDLER AZ 85248

HOLGUIN MICHELLE
921 W UNIVERSITY DR UNIT 1198
MESA AZ 85201

HOLM ROBERT PETER & M
THERESA
921 W UNIVERSITY DR 1156
MESA AZ 85201

HOLT TIMOTHY M
1120 W 10TH PL
MESA AZ 85201

HOLT TIMOTHY M/REBECCA C
1120 W AUBURN ST
MESA AZ 85201

HOYT SPENCER
921 W UNIVERSITY DR UNIT 1183
MESA AZ 85201

HUANG CHIEN TENG
1761 E MCNAIR DR UNIT 101
TEMPE AZ 85283

IWANE CHAD/IWANE RENE
1557 MOLEHU DR
HONOLULU HI 96818

JASPER CLYDE/FREDESVINDA TR
236 N WESTWOOD
MESA AZ 85201

JENKINS LISA ANN
921 W UNIVERSITY DR 1023
MESA AZ 85201

JIANG KEN/JIANG YINGZI
3160 W DAVENCOURT LOOP
LEHI UT 84043-4582

JOHNSON DONNA JEAN
921 W UNIVERSITY DR UNIT 1167
MESA AZ 85201

JOHNSON LAWRENCE E/JILL A
1109 W HOWARD ST
WINONA MN 55987

JOHNSON RACHAEL
MARIE/MICHAEL/KAREN
921 W UNIVERSITY DR UNIT 1047
MESA AZ 85201-5542

JSS PROPERTY 1 LLC
1461 E DOWNING ST
MESA AZ 85203

JUDAS SETH PAUL
721 IOWA ST
DENVER IA 50622

KANDARIS MICHAEL P
921 W UNIVERSITY DR UNIT 1171
MESA AZ 85201

KATTOORS LLC
126 E LYNX PL
CHANDLER AZ 85249-1204

KAUR KOMALPREET
921 W UNIVERSITY DR UNIT 1160
MESA AZ 85201

KENNETH H ADAMS AND MARY ANN
ADAMS REVOCABLE TRUST
4051 E ENCANTO ST
MESA AZ 85205

KETTANEH KHALID
921 W UNIVERSITY DR UNIT 1145
MESA AZ 85201

KHAN FAMILY TRUST
2170 E HULET DR
CHANDLER AZ 85225

KIEHL ANTHONY J
1131 W AUBURN ST
MESA AZ 85201

KILGORE SHELLEY
921 W UNIVERSITY DR 1057
MESA AZ 85201

KIMBROUGH DENNIS/DIANNE TR
1445 MISSION RIDGE RD
SANTA BARBARA CA 93103

KIMBROUGH FAMILY TRUST
1445 MISSION RIDGE RD
SANTA BARBARA CA 93103

KIMBROUGH RICHARD G JR
222 N WESTWOOD
MESA AZ 85201

KING EMERALD JADAH
921 W UNIVERSITY DR UNIT 1016
MESA AZ 85201

KING FAMILY LIVING TRUST
1144 W 2ND PL
MESA AZ 85201

KING PATRICIA L
921 W UNIVERSITY DR UNIT 1187
MESA AZ 85201

KLEIN CHERYL D/RIEDY JOHN M
4608 E GLENROSA AVE
PHOENIX AZ 85018-4324

LAJ PROPERTIES LLC
4074 E MILKY WAY
GILBERT AZ 85295

LAMORDER LORAIN E A
921 W UNIVERSITY DR 1144
MESA AZ 85201

LANDERS SAMANTHA
921 W UNIVERSITY DR UNIT 1041
MESA AZ 85201

LAPIZCO CHRISTIAN/ANDRES
1228 W 1ST PL
MESA AZ 85201

LAPOINTE DEBRA
921 W UNIVERSITY DR UNIT 1143
MESA AZ 85201

LAURISCH KIMBERLY A
921 W UNIVERSITY DR 1052
MESA AZ 85201

LAVENDER BLUE LLC
5359 E ELENA AVE
MESA AZ 85206

LAYTON NATHANIEL
304 S JONES BLVD
LAS VEGAS NV 89107

LEGACY PARTNERS II LP
3 CHARTER OAK PL
HARTFORD CT 06106

LENOX TONI/MICHAEL
1036 W 2ND ST
MESA AZ 85201

LES AND PAM MARTINEAU FAMILY
TRUST
215 N WESTWOOD
MESA AZ 85201

LEWIS SHARON K
1216 W FIRST PL
MESA AZ 85201

LI LINDY
1116 W AUBURN ST
MESA AZ 85201

LIN SZU YU
21003 BROOKLINE DR
WALNUT CA 91789

LINARES JOSE F M/VILLAGOMEZ
GRACIELA B M
1159 W ARGON ST
MESA AZ 85201

LIPOVIC RENTALS LLC/LIPOVIC
DUSAN
723 N HOSICK CIR
MESA AZ 85201

LJW231 LLC
231 N ALMA SCHOOL RD
MESA AZ 85201

LOERA EFRAIN/BENITEZ-LOERA
RAFAELA
PO BOX 5836
MESA AZ 85211

LOFTS AT 121 LLC
PO BOX 3744
GILBERT AZ 85299

LOFTS AT 121 LLC
121 N BEVERLY
MESA AZ 85201

LONGORIA RITA MARIE
1154 W ARGON ST
MESA AZ 85201

LOPEZ JOANNA/IBARRA YOLANDA G
GASTELUM
1161 W AUBURN ST
MESA AZ 85201

LORENZANA CARMINA
921W UNIVERSITY DR UNIT 110
MESA AZ 85201

LORILLARD WILLIAM F &
LAWRENCE/NORTH CLAUDIA
1144 W 2ND ST
MESA AZ 85201

LOUSIGNONT TERRY R/THERESA C
13049 W EAGLE TALON TRL
PEORIA AZ 85383

LOVELADY GREGORY/SABBATINI
SANDRA
3011 S PALM DR
TEMPE AZ 85282

LUCERO LEON
921 W UNIVERSITY DR
MESA AZ 85201

LUKE DALE I LLC
35 N ALMA SCHOOL RD STE 202
MESA AZ 85201

LUM KELSY/KEVIN/SANDRA
921 W UNIVERSITY DR UNIT 1105
MESA AZ 85201

MADSEN DAVID/RAMONA
209 N BEVERLY
MESA AZ 85201

MAIN WILLIAM ERIC/ISABELLE TR
1007 W 2ND PL
MESA AZ 85201

MALONEY VINCENT/TAYLOR
8417 E MONTEBELLO AVE
SCOTTSDALE AZ 85250

MANDEL INVESTMENTS V LLC
921 W UNIVERSITY DR 1028
MESA AZ 85201

MARC CENTER THE
924 N COUNTRY CLB
MESA AZ 85201

MARCENCO NICHITA/HERRMANN
EVELYN
1105 W 2ND ST
MESA AZ 85201

MARDJETKO KRISTINA
921 W UNIVERSITY DR UNIT 1200
MESA AZ 85201

MARIE AND ROSE ADVENTURES LLC
2106 E CONCORDA DR
TEMPE AZ 85282

MARTIN ZACHARY
1118 W 2ND PL
MESA AZ 85201

MARTINEZ ANGELA
921 W UNIVERSITY DR UNIT 1112
MESA AZ 85201

MARTINEZ MELISSA N
921 W UNIVERSITY DR UNIT 1053
MESA AZ 85201

MASTERS ANTHONY T
921 W UNIVERSITY DR UNIT 1014
MESA AZ 85201

MCBETH ERICA
921 W UNIVERSITY DR 1117
MESA AZ 85201

MCCLEERY SEAN P/AMANDA K
921 W UNIVERSITY DR UNIT 1147
MESA AZ 85201

MCDONALDS REAL ESTATE
COMPANY
321 W MCKELLIPS RD STE 106
MESA AZ 85201

MCGOWAN ORPHA ELLEN
870 GENEVA DR
PRESCOTT AZ 86305

MCKAY JAMES K/LYN B
1029 W 2ND ST
MESA AZ 85201

MCLAUGHLIN PATRICK/MICHELLE
56 N BEVERLY
MESA AZ 85201

MEDINA CALLIE N
921 W UNIVERSITY DR
MESA AZ 85201

MEDINA COSANDRA L
921 W UNIVERSITY DR UNIT 1050
MESA AZ 85201

MELTON JUDITH A
1123 W 2ND PL
MESA AZ 85201

MENDEZ JOSE/CANDIA TERESA
3406 CRAIGO AVE
EL PASO TX 79904

MENDEZ KARLA/RASCON KARLA A
921 W UNIVERSITY 1044
MESA AZ 85201

MERRILL JOHN H/FELICIA
231 N BEVERLY
MESA AZ 85201

MESA CITY OF
PO BOX 1466
MESA AZ 85211-1466

MESA CITY OF
PO BOX 1466
MESA AZ 85211

MESA CITY OF
20 E MAIN ST 6TH
MESA AZ 85201

MESA CITY OF
20 E MAIN STE 500
MESA AZ 85203

MESA CITY OF
20 E MAIN STE 500
MESA AZ 85201

MIDTOWN MESA LIMITED
PARTNERSHIP
3 CHARTER OAK PL
HARTFORD CT 06106

MINDERMANN RYAN
1509 W CAPRI AVE
MESA AZ 85201

MOORE DENYSE S
921 W UNIVERSITY DR 1054
MESA AZ 85201

MORRIS ASHLEY M/DANIEL W
921 W UNIVERSITY DR UNIT 1168
MESA AZ 85201-5549

MUNGUIA HARRIET J
4940 W RAY RD STE 5
CHANDLER AZ 85226

MURRAY JOSHUA JEROME
1111 W 2ND ST
MESA AZ 85201

MURRIETTA JOHN ROBERT
1134 W 2ND PL
MESA AZ 85201

MY PAT TRUST FUND
921 W UNIVERSITY DR UNIT 1172
MESA AZ 85201

MYERS DEBORAH
921 W UNIVERSITY 1042
MESA AZ 85201

NAB NEW ALPHA BETA LLC
1100 QUAIL ST UNIT 200
NEWPORT BEACH CA 92660

NGUYEN MINH K/NGUY ANH DAO
THI
1140 W ARGON ST
MESA AZ 85201

NGUYEN THACH
1139 W AUBURN ST
MESA AZ 85201

NORMAN HENRY III
921 W UNIVERSITY DR UNIT 1151
MESA AZ 85201-5548

NORTHERN DYLAN
1111 W AUBURN ST
MESA AZ 85201

NUNN CATHERINE E
921 W UNIVERSITY DR 1118
MESA AZ 85201

OBELNICKI B STANISLOVAS
10810 N TATUM BLVD STE 102 PMB
331
PHOENIX AZ 85028

OLVERA JOHAN W ALCAZAR
921 W UNIVERSITY DR UNIT 1037
MESA AZ 85201

OLVERA JOHAN W ALCAZAR
921 W UNIVERSITY DR 1040
MESA AZ 85201

ORPHIC HOMES LLC
11824 N CHERRY HILLS DR E
SUN CITY AZ 85351

PARRY JONES ALISON/GARETH
5626 E MONTE CRISTO AVE
SCOTTSDALE AZ 85254

PASCARIU CASIANA/MORSY
MOHAMED MOHSEN MOHAMED
921 W UNIVERSITY DR UNIT 1210
MESA AZ 85201

PATRICK BRYANNA N/BLANCO
AARON
145 N BEVERLY ST
MESA AZ 85201-6310

PAUL ADAMS PALMS LLC
263 W 3RD PL
MESA AZ 85201

PAVLENKO ADAM
921 W UNIVERSITY DR UNIT 1049
MESA AZ 85201

PAYNE ERICA/REBECCA
921 W UNIVERSITY DR UNIT 1169
MESA AZ 85201

PERSON JAMES T/AMBER J
2457 N STAPLEY DR
MESA AZ 85203

PETERSON OWEN MICHAEL
921 W UNIVERSITY DR UNIT 1097
MESA AZ 85201

PETERSON TYLER/DIEM
921 W UNIVERSITY DR UNIT 1036
MESA AZ 85201

PHADNIS AKSHAY/KANTH NAMRATA
921 W UNIVERSITY DR UNIT 1216
MESA AZ 85201

PHAM RYAN
47 N BEVERLY ST
MESA AZ 85201

POLANCO RIGOBERTO/PEREZ
CAROLINA
304 N WESTWOOD
MESA AZ 85201

PORTILLO MAURICIO ALONSO JR
PO BOX 11326
TEMPE AZ 85284

PRESTWICH GREGORY D/LETHA R
240 N BEVERLY
MESA AZ 85201

PSA GROUP TRUST
1318 E CLEARWATER LN
GILBERT AZ 85234

QUINN MARTIN F
921 W UNIVERSITY DR UNIT 1115
MESA AZ 85201

R4 PROPERTIES X LLC
2205 WARWICK WY STE 200
MARRIOTTSVILLE MD 21104

RADOFF NICHOLAS JOSEPH/BOYKO
CYNTHIA JEAN
1145 W AUBURN ST
MESA AZ 85201

RAMIREZ FRANKIE/SAMANTHA
921 W UNIVERSITY DR UNIT 1150
MESA AZ 85201

RAMIREZ SAMANTHA R/RAMOS
FRANKIE RAMIREZ/RAMIREZ
ROSAURA
7351 E ROVEY AVE
SCOTTSDALE AZ 85250

RAYMOND LAUREN
PO BOX 10224
PHOENIX AZ 85064

REEDY MIGAELA GUINN
1015 W 2ND PL
MESA AZ 85201

REIMER JILL D
921 W UNIVERSITY DR 1188
MESA AZ 85201

REYNOLDS MADISON B/LEENA S
239 N BEVERLY
MESA AZ 85201

RICHARDSON JORTH A TR
705 N STEWART
MESA AZ 85201

RIVERA BEATRIZ
ADRIANA/GONZALEZ JOSE
MERCADO
1114 W 2ND ST
MESA AZ 85201

RODELAS JESUS
632 N ROBSON
MESA AZ 85201

RODRIGUEZ ERNESTO GARCIA
1233 W 1ST PL
MESA AZ 85201

RODRIGUEZ JASON ANTHONY
60 N BEVERLY
MESA AZ 85201

RODRIGUEZ JAVIER/OLGA
AF/JAVIER C
1154 W 2ND PL
MESA AZ 85201

RODRIGUEZ PEDRO
CERVANTES/MARTINEZ GABRIELA
VALENCIA
5434 W LYDIA LN
LAVEEN AZ 85339

ROGER E TOON AND LISA C
JAIMES-TOON REV TRUST
1039 W MOUNTAIN VIEW DR
MESA AZ 85201-3134

ROSNER FAMILY TRUST/ROSNER
TIMOTHY ROY
10 VICKSBURG STA
SAINT CHARLES MO 63303

ROWLAND BRUCE LEO/ROWLAND
BRIDGET LORRAINE
1049 W 2ND PL
MESA AZ 85201

SANCHEZ VICTOR M/ANN
1035 W 2ND PL
MESA AZ 85201

SANDOVAL DAVID R/TANYA R
406 W GARY AVE
GILBERT AZ 85233

SARAVANJA RODOLFO CRUZ
921 W UNIVERSITY DR UNIT 1113
MESA AZ 85201

SCOTFORD LISA
1041 W 2ND PL
MESA AZ 85201

SEAY DAVID
921 W UNIVERSITY DR UNIT 1119
MESA AZ 85201

SECHSER DALE JOHN/RUSSELL
DAVID CAMERON
921 W UNIVERSITY DR UNIT 1028
MESA AZ 85201

SECOR STARR MARIE
921 W UNIVERSITY DR UNIT 1185
MESA AZ 85201

SELANTEV
VLADIMIR/ELEONORA/LEONID
863 N BARKLEY
MESA AZ 85203

SERRANO JESSICA D
921 W UNIVERSITY DR UNIT 1063
MESA AZ 85201-5543

SES CAPITAL INVESTMENTS LLC
1022 S CORAL KEY CT
GILBERT AZ 85233

SHEILA COLLEEN BYRON
REVOCABLE TRUST
1507 W 6TH ST
TEMPE AZ 85281

SIMONS CY F
921 W UNIVERSITY DR 1039
MESA AZ 85201

SLOAN RALPH M/DORIS V TR
217 N BEVERLY
MESA AZ 85201

SPANN JEFF
3408 O ST SOUTHEAST
AUBURN WA 98002

SPENCE CYNTHIA ANN
921 W UNIVERSITY DR UNIT 1157
MESA AZ 85201

STALZER ALEXANDER MICHAEL
921 W UNIVERSITY DR 1059
MESA AZ 85201

STAPLEY FRANKIE
921 W UNIVERSITY DR UNIT 1195
MESA AZ 85201

STARRISE FUNDS LLC
1108 W 2ND PL
MESA AZ 85201

STEFANIE L LEVINE LIVING TRUST
1104 W AUBURN ST
MESA AZ 85201

STEIN JOEL D/HEILMAN JILL L
1222 W 1ST PL
MESA AZ 85201

STEPHENSEN
BRETT/SANCHEZ-STEPHENSEN
BRITTANY A
1025 W 2ND PL
MESA AZ 85201

STOCKS DENNIS J/SPENCER DANNY
W
921 W UNIVERSITY DR UNIT 1027
MESA AZ 85201

TAPIA CELESTINO/CELESTINO
D/KAREN
PO BOX 1140
PINE AZ 85544

TIMMER LLC
PO BOX 8072
SCOTTSDALE AZ 85252

TORREZ ECTOR
HERNANDEZ/MORENO HELIODORA
ALIA
7258 E PAPAGO DR
SCOTTSDALE AZ 85257

TROWBRIDGE CASSIDY KEI
921 W UNIVERSITY DR UNIT 1191
MESA AZ 85201

TRUJILLO JEWELL
921 W UNIVERSITY DR UNIT 1207
MESA AZ 85201

TUL JACOB/WILLIAM/DEBORAH
61 N BEVERLY
MESA AZ 85201

TWO TO WOO TRUST
355 N BEVERLY
MESA AZ 85201

TY INVESTMENTS LLC
1551 E UNIVERSITY DR
MESA AZ 85203

UERLING EMILY OLIVIA/RAYMOND
WARD
921 W UNIVERSITY DR UNIT 1180
MESA AZ 85201

UNIVERSITY LADY LLC
3702 E SAN CARLOS PL
CHANDLER AZ 85249

URIBE ROBIN GAYLE
1120 S LYN RAE SQ
MESA AZ 85204

VASQUEZ SHAWN
1130 W AUBURN ST
MESA AZ 85201

VAZQUEZ BRENDA J
921 W UNIVERSITY DR UNIT 1055
MESA AZ 85201

VICTORIA AND AARON TRUST
921 W UNIVERSITY DR UNIT 1179
MESA AZ 85201

VILLEGAS MARIBEL/AMADOR PEPE
S
1045 W 2ND ST
MESA AZ 85201

WALLACE MARIA P & DIA M
15626 N 54TH PL
SCOTTSDALE AZ 85254

WALLINSKI KAREN
921 W UNIVERSITY DR 1019
MESA AZ 85201

WE BUY HOMES LLC
1252 N PALMSPRINGS DR
GILBERT AZ 85234

WEBB ADELBERT MARVIN/RUTH
IONE TR
223 N BEVERLY
MESA AZ 85201

WELSH LIAM ANGUS/SMITH HANNA
LORAIN
38240 N 25TH AVE
PHOENIX AZ 85086

WESTROM TRUST
355 N BEVERLY
MESA AZ 85201

WILSON-PALMIERO KATRINA
921 W UNIVERSITY DR UNIT 1142
MESA AZ 85201

WOOD OWEN S/TERRIE B
234 N BEVERLY
MESA AZ 85201

WORKMAN FAMILY LIVING TRUST
1035 W 2ND ST
MESA AZ 85201

WORRELL COLLEEN M
921 W UNIVERSITY DR UNIT 1189
MESA AZ 85201

YANG CHRISTINE OK/DAVIS
NORMAN J
921 W UNIVERSITY DR 1111
MESA AZ 85201

YEH ZOE
1353 E BARTLETT WY
CHANDLER AZ 85249

YEHL WHITNEY K
1126 W AUBURN ST
MESA AZ 85201

YODER ZACHARY K
1163 W ARGON ST
MESA AZ 85201

ZAPIEN JORGE A GARIBAY
751 W 2ND ST
MESA AZ 85021

ZARKADAS ANASTASIOS
921 W UNIVERSITY DR
MESA AZ 85201

ZHAO SIXUE/ZHU HAOZE
921 W UNIVERSITY DR UNIT 1110
MESA AZ 85201

ZIEGLER-SPY FAMILY LIVING TRUST
1019 W 2ND ST
MESA AZ 85201

Councilmember Jenn Duff
PO Box 1466
Mesa AZ 85211-1466

Priscilla Gutierrez
PO Box 1466
Mesa AZ 85211-1466

City of Mesa Development Services
Department
ATTN: Josh Grandlienard
Mesa AZ 85211-1466

City of Mesa
ATTN: Marc Hershberg
Mesa AZ 85211-1466

Adams Estate Neighborhood Sarvia
Ortiz
506 S Sycamore
Mesa AZ 85202

Adams Estate Neighborhood Jan
Neely
1729 W Crescent Ave
Mesa AZ 85202

Alma Meadows Beverly
Downs
535 S Alma School Rd
Mesa AZ 85210

C.A.N.D.O. Sandy
Sutton Andrews
440 W 1st St
Mesa AZ 85201

C.A.N.D.O. Barbara
Burton
445 W 1st St
Mesa AZ 85201

C.A.N.D.O. David
Crummey
658 W 1st St
Mesa AZ 85201

Casa Mesa II Mischel
Whipple
1637 W Alcott St
Mesa AZ 85201

Chelsea Condominiums Jay
Scott
3706 Thunderbird Dr
Hays KS 67601

Clement Place Dave
Clement
439 N Clement
Mesa AZ 85201

Clement Place Courtney
Davis
454 N. Clement
Mesa AZ 85201

Colonial Manor-Mesa Association Anita
Dawson
459 N Gilbert Rd Suite A-220
Gilbert AZ 85234

Comité de Familias en Acción Carmen
Guerrero
551 N Alma School Rd
Mesa AZ 85201

Country Club Heights Condos Chelsea
Graham
4135 S Power Road #122
Mesa AZ 85212

Devonshire Estates & Maricopa Manor
Jerry & Janet
Lewis
1303 W 7th St
Mesa AZ 85201

Devonshire Estates & Maricopa Manor
Gerald
Burr
1311 W Devonshire St
Mesa AZ 85201

Discovery at Continental Orchard
Homeowners Association David
Russell
PO Box 5720
Mesa AZ 85211

Eaton Club Estates Pat
Kroes
1343 W Esplanade St
Mesa AZ 85201

Eaton Club Estates Anne
Stehr
1210 W Esplanade St
Mesa AZ 85201

Eaton Club Estates Anne
Schaer
4851 E Grandview St
Mesa AZ 85205

Emerson Manor Tim
Boyle
450 N Emerson
Mesa AZ 85201

Exeter Place Association Jim
Jourbert
1301 W Rio Salado Pkwy
Mesa AZ 85201

Fiesta Pointe Owners Association Mike
Savage
PO Box 62073
Phoenix AZ 85082

Garden Hills Carole
West
1620 W 4th Pl
Mesa AZ 85201

Garden Hills Nancy
Bodrero
1707 W Mountain View
Mesa AZ 85201

Garden Hills Angie
Amparan
1633 W 5th Place
Mesa AZ 85201

Garden Hills Theresa
Schlechty
1621 W 5th Place
Mesa AZ 85201

Garden Hills Erika
Cardenas Garcia
1620 W 5th Pl
Mesa AZ 85201

Hot Date Sue
Barker
712 N Date
Mesa AZ 85201

Hot Date Alma
Pesqueira
634 N Date
Mesa AZ 85201

Hot Date Jared
Huish
632 N Hosick Cir
Mesa AZ 85201

Kleinman Park Neighborhood
Association Scott
Seufert
1132 W Drummer
Mesa AZ 85210

Kleinman Park Neighborhood
Association Ronda
Willis
654 W 6th Dr
Mesa AZ 85210

Mesa Grande Community Alliance
Stephanie
Wright
660 N Date
Mesa AZ 85201

Mesa Grande Community Alliance Dave
Richins
833 W 11th Pl
Mesa AZ 85201

Mesa Grande Community Alliance
Tanya
Collins
864 W 10th St
Mesa AZ 85201

Mesa Madrid Townhouses Ray
Gardner
42 S Hamilton Place #101
Gilbert AZ 85233

North Garden Grove Gilbert
Rollier
533 N Standage
Mesa AZ 85201

North Garden Grove Francisco
Leon
1420 W 4th Pl
Mesa AZ 85201

North Garden Grove Jacqueline
Williams
1431 W 7th Pl
Mesa AZ 85201

Palm Fountains Townhouse Association
Michel
Gillette
141 N Date St
Mesa AZ 85201

Passey Place Dea
Montague
553 N Orange
Mesa AZ 85201

Passey Place Mike
Wright
629 W Caballero St
Mesa AZ 85201

Pepper Place Caroline
Lamoreaux
1317 W Pepper Pl
Mesa AZ 85201

Pepper Place Cathy
Shepherd
1558 W 1st St
Mesa AZ 85201

RAILmesa (Retail, Arts, Innovation &
Livability) David
Crummey
658 W 1st St
Mesa AZ 85201

RAILmesa (Retail, Arts, Innovation &
Livability) Jen
Duff
146 W 2nd St
Mesa AZ 85201

RAILmesa (Retail, Arts, Innovation &
Livability) Ryan
Winkle
911 W Jacinto Cir
Mesa AZ 85210

Robson Historic District Sophia
Fire
225 W 1st St #232
Mesa AZ 85201

Robson Street Villas Sophia
Fire
225 W 1st St
Mesa AZ 85201

Sycamore Square Homeowners
Association Mark
Thompson
16625 S Desert Foothills Pkwy
Phoenix AZ 85048

West Enders Graham
Parker
1023 W 9th Pl
Mesa AZ 85201

West Enders Dick
Croxell
4065 E University Dr
Mesa AZ 85205

West Side Clark Addition Historic
District Jennifer
Erickson
448 W 1st St
Mesa AZ 85201

West Side Clark Addition Historic
District Sandy
Sutton Andrews
440 W 1st St
Mesa AZ 85201

West Side Clark Addition Historic
District Barbara
Burton
445 W 1st St
Mesa AZ 85201

Westbrook Townhouse Association
Metro Property Services
150 W Alamo Ste #3
Chandler AZ 85225

Westwood Park Lynette
Kenney
249 N Westwood
Mesa AZ 85201

Westwood Park Colleen
Byron
241 N Westwood
Mesa AZ 85201