

Planning and Zoning Vicinity Map: ZON23-00092

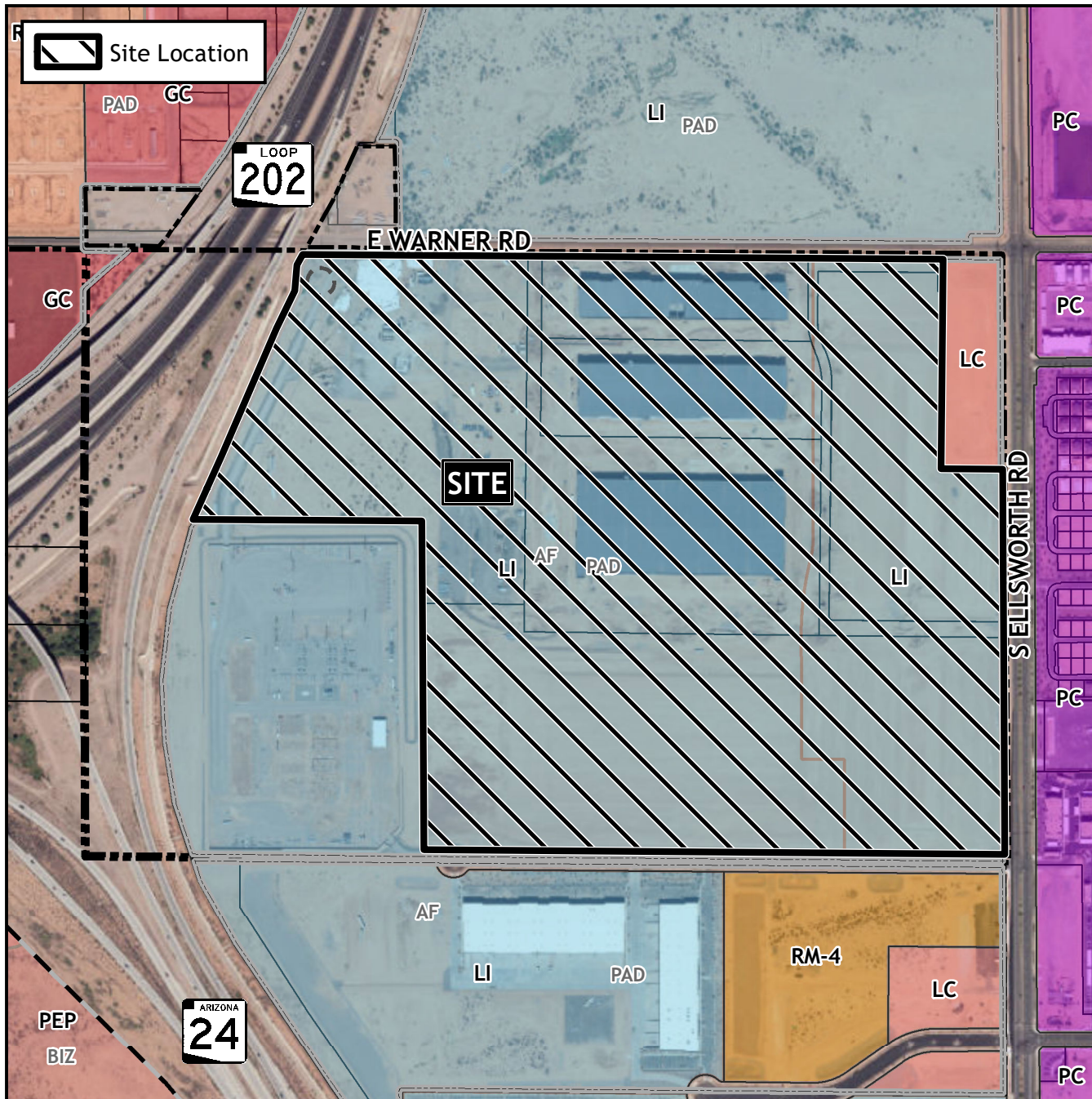

Case Details

CASE:

ZON23-00092

SITE / ADDRESS:

(District 6). Within the 4400 to 4800 blocks of South Ellsworth Road (west side) and within the 8700 to 9200 blocks of East Warner Road (south side). Located south of Warner Road and west of Ellsworth Road. (165± acres).

REQUEST:

Site Plan Modification and amending Conditions of approval of Case ZON21-00595. This request will allow for an accessory minor automobile repair facility.

