

FRY'S 55 LANDSCAPE PLAN

6838 E. BASELINE RD., MESA, ARIZONA, 85206
A PORTION OF THE SOUTHEAST QUARTER OF SECTION 31, TOWNSHIP 1 NORTH, RANGE 7 EAST OF THE GILA AND
SALT RIVER MERIDIAN, MARICOPA COUNTY, ARIZONA.

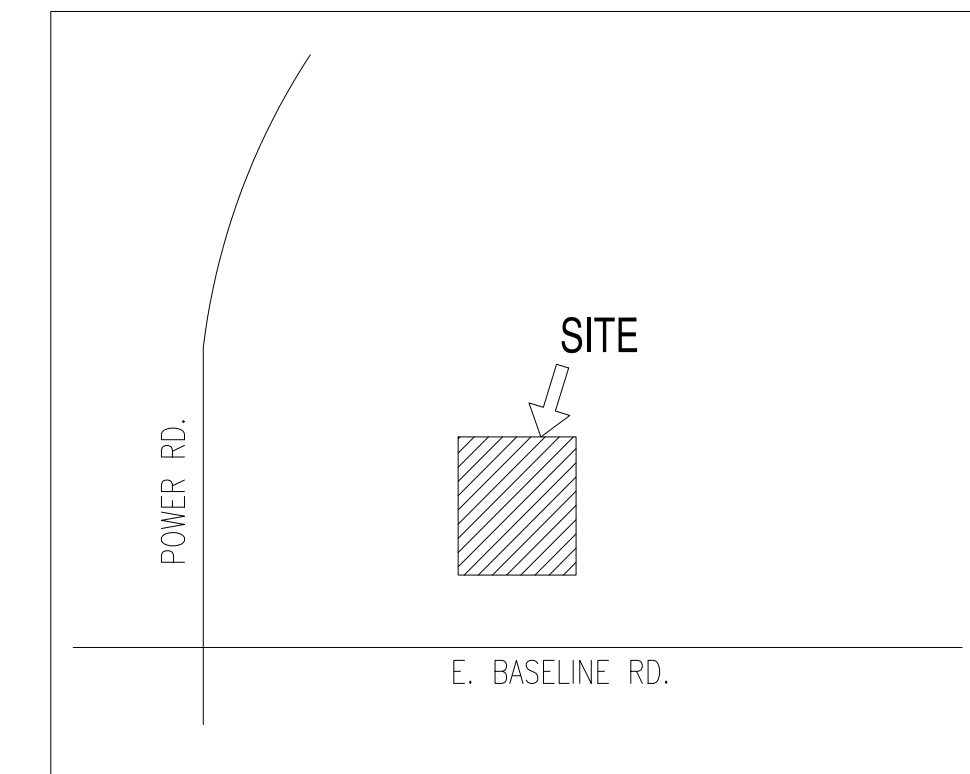

N
↑ VICINITY MAP
N.T.S.

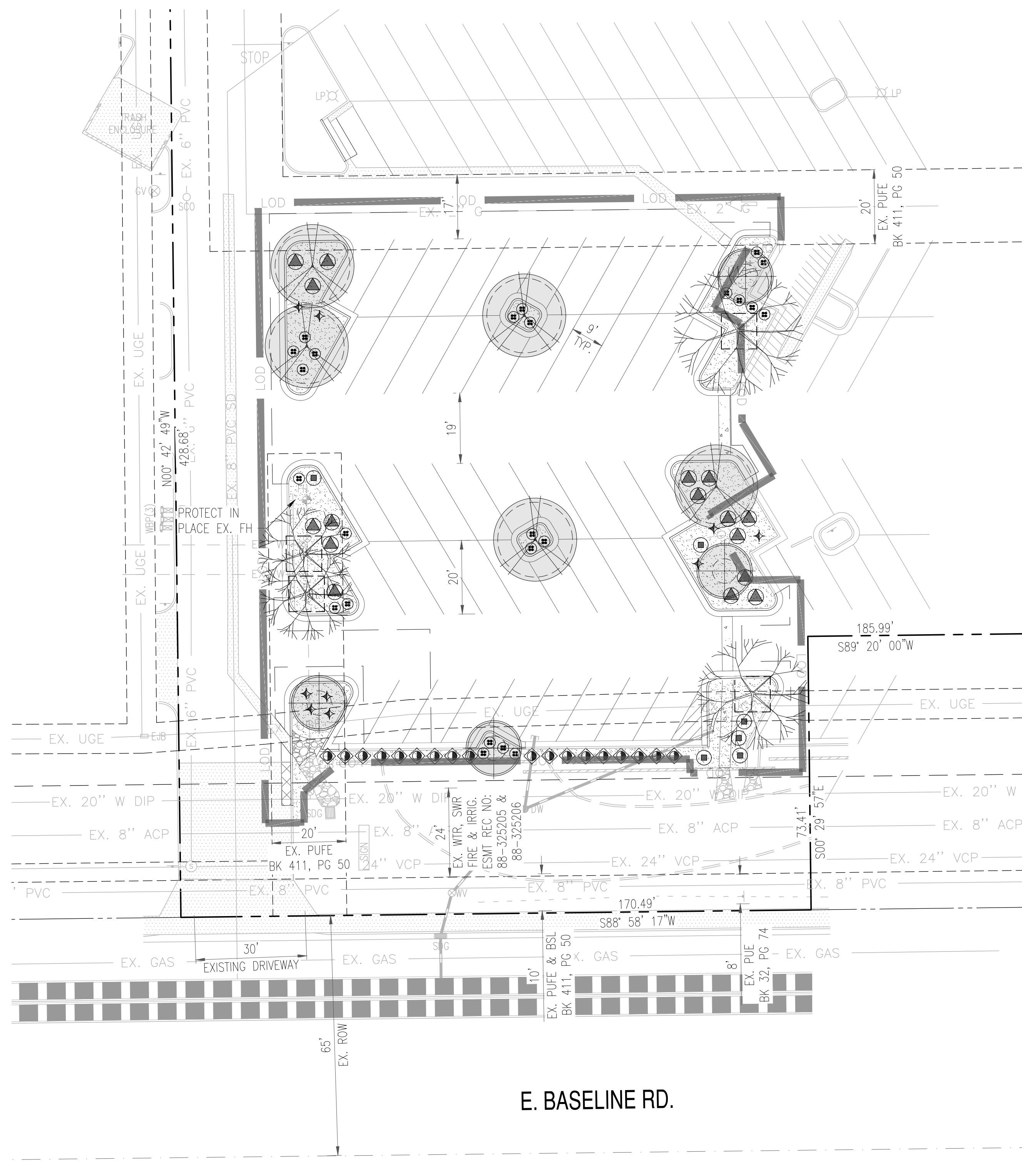

PLANTING MATERIAL LEGEND

TREES

SCIENTIFIC NAME	COMMON NAME	SIZE	NOTES	QTY
CERCIDIUM FLORIDUM	BLUE PALO VERDE	(1) 36" BOX (4) 24" BOX		5
PROSOPIS VELUTINA	ARIZONA VELVET MESQUITE	24" BOX		4
	EXISTING TREE TO REMAIN			4

SHRUBS

SCIENTIFIC NAME	COMMON NAME	SIZE	NOTES	QTY
ENCELIA FARINOSA	BRITTLEBUSH	5 GAL		16
EUPHORBIA ANTISYPHILITICA	CANDELLA	5 GAL		22
SALVIA GREGGII	AUTUMN SAGE	5 GAL		9
	EXISTING SHRUB TO REMAIN			5

GROUND COVER

SCIENTIFIC NAME	COMMON NAME	SIZE	NOTES	QTY
LANTANA CAMARA	YELLOW LANTANA	1 GAL		24

ACCENTS

SCIENTIFIC NAME	COMMON NAME	SIZE	NOTES	QTY
HESPERALOE PARVIFLORA	RED YUCCA	5 GAL		6

TOPDRESSING MATERIAL

DESCRIPTION	SIZE	QTY
DECOMPOSED GRANITE AT 2" DEPTH. COLOR: MADISON GOLD	3/4" MINUS	3,361 SQ.FT. 34 TON

FENCE TO PROTECT
EXISTING TREES IN PLACE



SUSTAINABILITY
ENGINEERING GROUP

5240 N. 16TH STREET SUITE
105, PHOENIX, ARIZONA 85016
TEL 480.588.7226
FAX 480.259.3535
WWW.AZSEG.COM



PROJECT
FRY'S 55 FUEL CENTER

LOCATION
6838 E. BASELINE RD.,
MESA, AZ 85206

DRAWN AA 03/27/2026
DESIGNED CB 03/27/2026
CHECKED CB 04/02/2026
FINAL QC BR 04/02/2026
PROJ. MGR. EF 04/02/2026

REVISION NO.:	DATE:
1	
2	
3	
4	



THIS DRAWING IS AN INSTRUMENT OF SERVICE AND THE PROPERTY OF SUSTAINABILITY ENGINEERING GROUP, AND SHALL REMAIN THEIR PROPERTY. THE USE OF THIS DRAWING SHALL BE RESTRICTED TO THE ORIGINAL SITE FOR WHICH IT IS PREPARED AND PUBLICATION THEREOF IS EXPRESSLY LIMITED TO SUCH USE.

JOB NO.: 251006
DATE: 4/20/2026
ISSUED FOR:
ENTITLEMENTS

LANDSCAPE PLAN

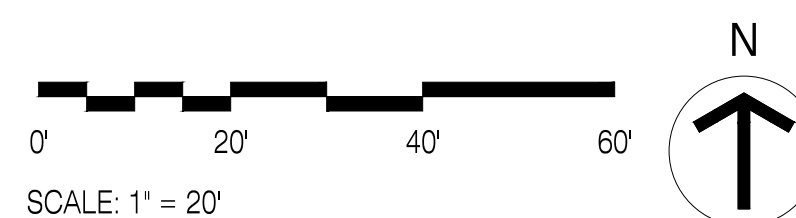

SHEET TITLE:

LANDSCAPE
PLAN

PAGE NO.: 01 OF 01 | SHEET NO.: L1.0